1890 ?

DESCRIPTIVE

AND

SELECT

CATALOGUE

OF

SHEET MUSIC

AND

MUSIC BOOKS

PUBLISHED

AND FOR SALE BY

WHALEY, ROYCE & CO.

158 YONGE STREET

TORONTO - - CANADA

ML 150 W43 1890z MusRare

CANADA

NATIONAL LIBRARY
BIBLIOTHÈQUE NATIONALE

PE

B TÉL

ENER

WH

AND OTHER

STANDARD AND FOREIGN EDITIONS

UNRIVALED FOR CORRECTNESS, CHEAPNESS AND BEAUTY.

Complete Catalogues of the above Mailed Free
. . . upon application . . .

EDITIONS

PETERS

BREITKOPF & HARTEL

LITOLFF

AUGENER

WHALEY-ROYCE

AND OTHER

STANDARD AND FOREIGN EDITIONS

UNRIVALED FOR CORRECTNESS, CHEAPNESS AND BEAUTY.

Complete Catalogues of the above Mailed Free
. . . upon application . . .

DESCRIPTIVE

AND

SELECT

CATALOGUE

OF

SHEET MUSIC

AND

MUSIC BOOKS

PUBLISHED

AND FOR SALE BY

WHALEY, ROYCE & CO.

158 YONGE STREET

TORONTO - - CANADA

TORONTO
PRINTED AT THE OXFORD PRESS, 33 ADELAIDE ST. WEST.

Contents of Catalogue.

VOCAL.

	Page
Anthems and Church Music 8vo.	352
Anthem Books	269, 378
Banjo Songs	287
Baritone Songs	3
Bass Songs	3
Cantatas	267
Childrens' Songs	86
Comic Songs (see also Addenda)	79
Convention Music Books	268
Duets	89
Exercises (Vocal)	259
Folios (Vocal)	263
Glees	354
Gospel Hymns, etc.	270
Guitar Songs	309
Irish Songs	75
Kindergarten and Action Songs	269
Löhr's School Songs	360
Operas	265
Oratorios	267
Part Songs, 8vo	354
Quartettes	98, 354
Sacred Songs	3
School Songs	360
Scotch Songs	77
Singing School Books	268
Songs and Ballads (see also Addenda)	3
Song Collections	263, 375, 380, 382
Sunday School (Vocal) Books	270
Temperance Songs and Music Books	88, 268
Tenor Songs	3
Trios	96
Vocal Methods	259
Vocal Quartettes	98, 354
Waltz Songs	3
Women and Men's Voices, 8vo, Quartettes, Choruses, etc.	354

For later Songs and Ballads see *Addenda*.

INSTRUMENTAL.

Accordeon Methods	369
Band and Orchestra Publications	358, 359, 386
Band Teacher	370
Banjo Methods	366
Banjo Music	273
Baritone Methods	368
Baritone and Trombone Solos, with Piano, Orch. or Band Accom.	349
Baritone and Trombone Collections, Studies, etc.	351

CONTENTS.

	Page
Bass (Brass) Methods	368, 369
Bassoon Methods	369
Bugle and Trumpet Major's Guide	370
Clarionet Methods	367
Clarionet Solos, with Piano, Orchestra or Band Accompaniment	336
Clarionet and Piano Collections	339
Classified Instrumental (Piano Solos) List under Authors	171
Concertina Methods	370
Cornet Alone, Duets, etc.	349
Cornet Methods	367
Cornet Solos, with Piano, Orchestra or Band Accompaniment.	340
Cornet and Piano Collections, etc	348
Dances, Various (Piano Solos) (see also Addenda)	240
Drum Major's Guide	370
Drum Methods	369
Double Bass (String) Methods	365
Dulcimer Methods	370
Exercises (Piano)	243
Fife Methods	367
Flageolet Methods	370
Flute Duets, etc	336
Flute Methods	366
Flute and Piano Collections	335
Flute, or Piccolo and Piano	333
Four-hand Pieces	196
French Horn Methods	369
Galops (Piano Solos)	223
Gavottes (Piano Solos)	238
Guides to Arranging	370
Guitar Methods	365
Guitar Solos	288
Halles' (Charles), Practical Pianoforte School	250
Halles' (Charles), Musical Library	253
Harp Instructors (send for Catalogue of Harp Music)	370
Harmonica Methods	370
Instruction Books for various Instruments	364
Lancers and Quadrilles (Piano Solos)	229
Mandoline Music	312
Mandoline Methods	366
Mandoline and Piano Collections	318
Mandoline Duets, Trios and Club Quartettes	318
Marches (Piano Solos) (see also Addenda)	231
Musical Literature, etc	371
Military Band Music	358 359, 386
Ocarina Methods	370
Oboe Methods	369
Operas (Piano Solo)	266
Orchestral Music	359, 386
Orchestra Teacher	370
Organ Collections	256
Organ (American) Methods	248
Organ Music (Pedal and American Collections, etc.)	249
Piano and Organ Construction and Tuning	370
Piano Collections	256
Pianoforte Duets	196
Pianoforte Duets (easy)	196

CONTENTS.

	Page
Pianoforte Solos (see also Addenda)	102
Pianoforte " (Very Easy)	157
Pianoforte " (Easy)	159
Pianoforte " (Irish)	195
Pianoforte " (Sacred)	193
Pianoforte " (Scotch)	194
Pianoforte " (Under Authors)	171
Pianoforte Studies	243
Pianoforte Tutors, Methods, etc.	242
Piccolo or Flute and Piano	333
Piccolo Methods	367
Polkas (Piano Solos)	219
Popular Classics (Easy arrangements)	168
Primers, Elementary, Theoretical Works, etc	261
Saxophone Methods	369
Schottisches (Piano Solos) (see also Addenda)	226
Six-hand Pieces	204
Studies (Piano)	243
Theoretical Works, Primer's, etc., etc.	269
Trombone Methods	369
Trombone and Baritone Solos, with Piano, Orch, or Band Accom.	349
Tuner's Guide	370
Two Pianos (four hands)	205
Two Pianos (eight hands)	205
Two Violins	330
Viola Methods	364
Violin, 'Cello and Piano	332
Violin, Cornet and Piano Collections	352
Violin Methods	364
Violin and Piano	319
Violin and Piano Collections	329
Violin Trios and Quartettes	331
Violins (Two)	330
Violoncello and Piano	332
Violoncello Methods	365
Waltzes (Piano Solos)	205
Xylophone Methods	369
Zither Methods	370

For later Pianoforte and Dance Music see *Addenda.*

MISCELLANEOUS.

Ballroom Guides	370
Band Folios	383
Blank Band Books	383
Blank Music Books	383
Leader's Batons	384
Metronomes	385
Minstrel Text and Entertainment Books	370
Music Paper	383
Music Stands	385
Music Wrappers, Rolls, etc	385
Music Ruling and Writing Pens	385
Photographs, Portraits, etc	371
Pitch Pipes	385
Tuning Forks	385

SONGS AND BALLADS.

N. B.—The Italic letters before the Titles indicate the highest note of the lowest key in which the song is published; from this the highest note of the other keys will readily be found.

The Capitals following the Title denote the key.

			Page	Cts.
f	A Bird from o'er the Sea, F and E*b*	*White*	102	75
e	A Bunch of Cowslips, G	*A. M. Wakefield*	157	50
d	A Dream of Spain, C, D, E*b*	*P. Royle*	159	50
g	A Love Song, A*b*	*John Clayton*	195	25
e	A Red, Red Rose, A*b* and F	*Carl Walter*	193	50
f	A Soldier's Song (from Erminie), E*b*	*E. Jakabowski*	194	40
f♯	A Spring Song, E min,	*M. R. Lang*	171	25
f	A Summer Night in Munich, on Cellier's Waltz, A	*E. R. Terry*	243	50
f	Abide with me, F (Sacred, with 'Cello Obligato),	*Angelo M. Read*	242	40
	Abide with me	*Sawyer*	333	10
f	Abide with me, F (Sacred)	*Percy Newman*	367	10
f	Abide with me, D (Sacred)	*R. S. Ambrose*	219	50
e	Abide with me, B*b* and D*b* (Sacred)	*F. H. Torrington*	168	50
d	Abide with me, E, C and B*b*	*H. R. Shelley*	261	50
d	Absent yet Present, F	*M. V. White*	369	35
f	Accent On, E*b* (Comic)	*J. J. Lyons*	226	35
e	Across the Blue Sea, G and B*b*	*Lord Henry Somerset*	204	50
f	Across the Far Blue Hills Marie, B*b*	*J. Blumenthal*	243	60
e	Adelaide, F	*L. V. Beethoven*	269	65
e	Adieu Marie, E*b* and A*b*	*Stephen Adams*	369	60
b	Adieu, my Dear C, E*b* and F	*F. Paolo Tosti*	349	50
d	Admirals Broom, D, E and F	*F. Bevan*	370	50
d	After, D and F	*H. Millard*	205	40
d	After Long Years, C, and D	*Caroline Lowthian*	205	40
e	After Sundown, G	*Theo Bonheur*	330	40
g	After the Ball	*C. K. Harris*	364	40

SONGS AND BALLADS—Continued.

f After the Fair, B*b* (Comic) ..... *Otto Bonnell* 40
d Afterwards, G, B*b* and C ..... *John W. Mullen* 50
f Afton Waters, B*b* ..... *A. Hume* 10
e Ah tis a Dream, E, and G ..... *Edward Lassen* 25
d Alas, D ..... *H. Millard* 50
f Alice Where art Thou, B*b* and D*b* ..... *J. Ascher* 40
e All in a Garden Fair, E*b* F and G ..... *M. Watson* 50
d All Soul's Day, E and G ..... *Edward Lassen* 35
All My All, A and G ..... *I. DeLara* 35
* *e* All that my Heart Would Say, B*b*, C, E*b* *M. Piccolomini* 50
f Allah, E and D*b* ..... *G. W. Chadwick* 25
Alla Stella Confidente, F and D ..... *Robaudi* 65
e Alone in the Desert, G ..... *Louis Emanuel* 50
d Alone on the Raft, D, F and G ..... *Paul Rodney* 40
f Always take Mother's Advice, A*b* ..... *Jennie Lindsay* 10
e American Girl (Humorous), D ..... *Geo. Grossmith* 50
f Amie-Moi (Love Me), (Mazurka) ..... *A. Chopin* 50
g Among the Lilies, F ..... *A. Czibulka* 35
d An Arab Saying, D*b* ..... *Jules Jordan* 40
e An Irishman's Toast, G ..... *T. H. Spiers* 10
e An Old Garden, G, A*b* and B*b* ..... *Hope Temple* 50
c Annabel Lee, B*b* and F ..... *G. W. Marston* 60
e Anchored, G and B*b* ..... *Michael Watson* 50
d " F, (for Bass) ..... " 60
g Anchor's Weighed, B*b* ..... *Braham* 40
e And God Shall Wipe Away all Tears, E, *Arthur Sullivan* 40
And he's got the money too ..... *Lockwood* 30
e And this is the Royal Diadem (From the "Nautch Girl") A ..... *E. Solomon* 50
e Angel at The Window, G, A*b* and B*b* ..... *B. Tours* 50
eb Angels ever Bright and Fair, E*b* and F ..... *Handel* 30
" " in F with Flute Obligato *Handel* 40
d Angel-land, F and A ..... *C. Pinsuti* 65
d Angel's Promise, D and F with Violin Obligato *A. H. Behrend* 50
e Angel's Serenade, E, F and G (Violin or 'Cello Obligato in F) ..... *G. Braga* 50
d Angel's Tears, B*b*, C and D ..... *H. Pontet* 40
e Annie Laurie, C 20
e? Annie Lisle, B*b* ..... *H. S. Thompson* 30
e Annie O' the Banks O' Dee ..... *S. Glover* 30

SONGS AND BALLADS—Continued.

f Answer, F, G and A ..... *A. G. Robyn* 40
" with Violin, Flute, Cornet, or 'Cello Obligato *A. G. Robyn* 50
f Answered, D ..... *Boyton Smith* 50
e Answers, E*b* ..... *Jacques Blumenthal* 35
g April (Chanson d'Avril), G ..... *A. Goring Thomas* 50
d Arab's Bride (The), C and D ..... *Godfrey Marks* 50
f Arabian Love Song, G min, A min .. *Arthur S. Sullivan* 50
f Arabian Love Song, D min, F min .. *Reginald de Koven* 40
e Arabian Serenade, E*b* and F ..... *Milton Wellings* 50
d Arm, Arm ye Brave ..... *Handel* 40
e♭ Arrow and the Song (The), C, D*b*, D, E and F) *Ch. Gounod* 50
d As I Sat upon my Dear Old Mother's Knee, B*b* Song and Chorus ..... *J. P. Skelly* 35
e As Once in May, C and E*b* ..... *Paul Rodney* 50
f♯ As Pants the Hart, G ..... *Spohr* 25
g As Sings the Nightingale, C ..... *Ciro Pinsuti* 50
f As You Like It, B*b* ..... *Ciro Pinsuti* 35
c Ask Margot, C, E*b*, and F ..... *Joseph L. Roeckel* 50
d Ask Nothing More, D, E*b* and F ..... *Theo. Marzials* 50
f♯ Ask What Thou Wilt (Romanza), D .. *Reginald de Koven* 40
d Asthore, C min, D min, E min, and F min .... *Trote're* 50
d At Benedition, F ..... *Odoardo Barri* 40
d At the Ball, C and D ..... *F. Boscovitz* 60
e♭ At The Ferry, E, F and G ..... *Milton Wellings* 50
d At Twilight, F and A*b* ..... *Ethelbert Nevin* 40
d At Vespers, F, A*b* and B*b* ..... *F. Paolo Tosti* 50
f " G, with Simplified and Organ accompaniment. 50
f Auld Lang Syne, F and G 30
g Auld Robin Gray, D 25
d Auntie, F and A ..... *A. H. Behrend* 50
e Avowal (The), D ..... *Anton Strelezki* 30
g Ave Maria, G ..... *H. Millard* 40
g Ave Maria, E*b* ..... *Kucken* 40
f Ave Maria, B*b* ..... *Schubert* 40
e♭ Ave Maria, E*b* and F ..... *Milton Wellings* 40
c or e Ave Maria, C, E*b* and F ..... *Peitro Mascagni* 65
Ave Maria, with Violin, 'Cello, Harmonium, Harp, and Piano accompaniment ..... *Pietro Mascagni* 1.00
e Ave Maria, A ..... *F. Paolo Tosti* 35
Ave Maria (for all voices) ..... *Ch. Gounod* 50

SONGS AND BALLADS—Continued.

Ave Maria, with Violin, 'Cello, Harmonium, and Piano accompaniment ..... *Gounod* 1.15
e Ave Maria, E*b* and G ..... *Chas. Santley* 60
c Ave Maria, E*b*, F and B*b* ..... *M. Piccolomini* 50
* *f* Ave Maria, B*b* ..... *Fredrick Sims* 40
* *g* Ave Maria, G ..... *J. A. Fowler* 50
* *e* Ave Maria, B*b* ..... *J. A. Fowler* 50
g Ave Maria, Sop. or Tenor ..... *J. Lewis Browne* 40
gb Ave Maria, G*b* ..... *G. W. Martson* 50

a♭ Babylon, E*b* and F ..... *Michael Watson* 50
e Baby Dear, D ..... *Frank Lynes* 40
d Bailiff's Daughter of Islington, D 30
* *d* Ballad Singer, E*b* and C ..... *G. Linley* 40
e♭ Ball-room Whispers, E*b* and D*b* .. *Erik Meyer-Helmund* 50
e♭ Banks of Allan Water, A*b* and B*b* ..... *E. J. Loder* 35
g Banks of the Blue Moselle, F ..... *Rodwell* 40
e♭ Battle Prayer, E*b* ..... *Himmel* 35
f Bay of Biscay, B*b* ..... *John Davy* 35
e Beauteous Song, D, with organ accompaniment *O. Barri* 50
d " " C, E*b* and F ..... " 50
c Beauty's Eyes, C, E and G with violin ob.. *F. P. Tosti* 50
" " E*b*, simplified accompaniment 50
e Beautiful Language, D (Comic) ..... *H. E. Pether* 35
d Beautiful Venice, F and A ..... *J. P. Knight* 40
g Beauty's Sleep (L' Ardita), G and B*b* ..... *L. Arditi* 60
e Because of Thee, F and D ..... *Berthold Tours* 50
d♯ Bedouin Love Song, B and D ..... *C. Pinsuti* 50
f Bedouin Love Song, D min and B*b* min *G. W. Chadwick* 50
e Bedouin Love Song, E min and C min.. *G. W. Marston* 40
d Bella Napoli, F, G A*b* and B*b* ..... *F. Boscovitz* 50
f Belle Mahone, F ..... *McNaughton* 30
e Bells of Lynn (The), B*b* and D ..... *Arthur E. Fisher* 50
c Bells of St. Marys' A, C and D ..... *Paul Rodney* 50
e Bell Ringer (The), E and G ..... *W. Vincent Wallace* 50
e♭ Beside Me, E*b*, F and G ..... *Tito Mattei* 60
* *f* Bessies Wooing, F ..... *A. Lady* 40
d Best of All, G, A, B*b* and C ..... *F. L. Moir* 50
c Bethlehem (Christmas Song), D*b*, B*b* & G *C. W. Coombs* 50
e Better Land (The), A and C ..... *F. H. Cowen* 40
f Bid Me Discourse, F and G ..... *H. R. Bishop* 40
e Bid me Good-bye, F, G and A ..... *F. Paolo Tosti* 40

SONGS AND BALLADS—Continued.

	d Big Ben, D, E*b* and F	*H. Pontet*	50
	d Bird in Hand (A), B*b*	*J. L. Roeckel*	40
*	*e* Birdie's Plea	*Jas. Fax*	35
	e Birdie was so Young, C	*German*	50
	e Birds in the Night, E*b*	*Arthur Sullivan*	40
	f♯ Birds that came in Spring, D and F	*J. Benedict*	50
	d Bitter Sweet, D, F and G	*Henry Parker*	50
	d Blessed art Thou O Lord, D	*Marshall*	35
	e Blige a Lady (Comic),	*C. Godfrey*	40
	d Blind Girl's Dream, G and B*b*	*Louisa Gray*	50
	g Blind Girl's Song, E*b* and F	*Ponchielli*	35
	f Blind Girl to her Harp, B*b*	*S. Glover*	35
	e Bloom is on the Rye, G and B*b*	*Bishop*	40
	g Blue Alsatian Mountains (The), E*b*	*Stephen Adams*	50
	e♭ Bluebells of Scotland, E*b*		30
	f Boat of my Lover (The), G min,	*G. W. Marston*	30
	e Boatswain (The),	*J. L. Molloy*	40
	f Bonnie Dundee		40
	e♭ Bonnie Sweet Bessie, E*b*, F and A*b*	*J. L. Gilbert*	40
	e♭ Bowery (The), (Comic) E*b*	*Percy Gaunt*	40
	d Boys in Blue (The), C	*H. Trotere*	50
	f Boy's best friendis his Mother	*Skelly*	30
	g Bran New Little Coon (Comic), B*b*	*M. H. Rosenfeld*	40
	d Brave Sentinel (The), B*b* and C	*Paul Rodney*	50
	b♭ Breton Slumber Song, D, F and A	*Joseph L. Roeckel*	50
*	*f* Break, Break, Break, F	*C. E. Lay*	50
	e♯ Bridal Morn (The), (Gavotte Stephanie) D and F	*A. Czibulka*	35
	f Bridge (The), E*b*	*M. Lindsay*	40
	d ditto A	*Carew*	50
	e Bright Star of Love (Alla Stella Confidente), D and F	*V. Robaudi*	65
	e Britannia the Pride of the Ocean, G		30
	e British Grenadiers, G		20
	f Broken Home (The), F	*Will H. Fox*	40
	e Broken Pitcher (The), A*b*, B*b* and C	*H. Pontet*	50
	f Brook (The), D	*Dolores*	40
	e Brown October Ale (Bass), E*b*	*DeKoven*	35
	e Bunch of Cowslips, G	*A. M. Wakefield*	50
*	*d* But I Loved Her (Comic), F	*W. J. Reed*	40
	d But the Lord is Mindfull, G and A	*Mendelssohn*	50
	g But Thou Didst Not Leave, A	*Handel*	30

SONGS AND BALLADS—Continued.

d But Who may Abide, F (Bass Clef) ..... *Handel* 40
d By the Golden River, C, E♭ and F ..... *F. Boscovitz* 50
* *f* By Old Verona, B♭ and C ..... *E. St. Quinten* 50

e Cabin with the Roses at the Door (The), *J. M. Waddy* 10
f Cackle, Cackle, Cackle ..... *Bagnal* 20
f Called Away ..... *John Guest* 30
f Callest Thou Thus, O Master ..... *Smart* 50
e Call Me Back Again ..... *W. D. Hendrickson* 30
a♭ Calm as The Night ..... *Carl Bohm* 35
c Calvary, A, C and D ..... *Paul Rodney* 50
e Calmly the Day is Dying ..... *Geo. Linley* 35
* *d* Can We Grow Old Together ..... *Dennis* 35
* *e* Canada Land of the Maple Tree (Baritone), (Mixed Chorus) ..... *Alex. Muir* 40
* *e* Canada, The Gem in the Crown, (Baritone) *F. H. Torrington* 40
* *d* Canada Forever, (Contralto or Baritone) *Alex. Muir* 40
g Cans't Thou Forget ..... *Anton Strelezki* 50
e Can't Lose Me, Charlie (Comic) ..... *Harry S. Miller* 40
f Can You Tell the Reason Why .... *Barney McDonough* 40
d Captain with His Whiskers (The) ..... *A. Mullen* 20
f Captain's Child (The) ..... *Charles Bell* 50
f Captive Greek Girl (The) ..... *J. W. Hobbs* 50
g♯ Cardinal Flower (The) ..... *G. W. Chadwick* 35
a♭ Carissima ..... *Geo. G. S. Lake* 40
e♭ Carnival of Venice ..... *Jules Benedict* 75
e♭ Carry Me Back to Ole Virginia ..... *Christie* 20
g Castanet Song, G min, and D min, *Harry Rowe Shelly* 65
* *g* Castilian Days, (Bolero) ..... *F. D'Auria* 50
g Cast these Flowers upon the Ocean .... *Fannie Beane* 40
d♭ Cast Thy Bread upon the Waters .... *Joseph L. Roechel* 30
f Castles in the Air ..... *W.B.* 30
f♯ Cat Came Back (The), (Comic) ..... *Harry S. Miller* 40
e♭ Catch the Little Bean Bag ..... *Richard H. Barker* 35
d Cavalier's Song, C ..... *G. W. Marston* 30
a Cavelleria Rusticana Alfios' Song .... *Pietro Mascagni* 65
e Champagne Charley, ... *Alfred Lee* 30
* *e* Changeless, C and E♭ ..... *H. Trotere* 50
f Chanson Basque, A♭ min, and B♭ min, .. *Anton Strelezki* 35
e Chant Hindoo, B min and A min ..... *H. Romberg* 50
e♭ Change of Twenty Years ..... *J. L. Hatton* 40

SONGS AND BALLADS—Continued.

e♭	Chansonette	*Fred S. Sommers*	35
e	Chaperone (The)	*W. Barton*	50
e	Charité (Charity), F and E♭	*J. Faure*	50
e♭	Charity	*Stephen Glover*	10
e	Charity, A and C	*Ciro Pinsuti*	50
f	Charlie is My Darling	*Franz Schiller*	10
g♯	Charmante Marguerite (La)	*A. L.*	35
d	Charmed Cup, B♭ and C	*Joseph L. Roeckel*	50
g♯	Charme Vainqueur	*Maud V. White*	40
e	Charming Young Widow I Met In The Train,	*W. H. Cove*	30
d	Cheer Boys Cheer	*Henry Russell*	30
f	Che mai Vegg'io,	*Verdi*	40
e	Cherry Ripe	*C. E. Horn*	40
f	Chief Mate's Story	*Henry Pontet*	40
c	Childie F, G, A♭ and B♭	*A. H. Behrend*	40
g	Child of the Regiment	*Donizetti*	30
f	Children Asleep	*Frank L. Moir*	50
d	Children of the City, D and F	*Stephen Adams*	50
d	Children's Home, B♭ C, D, E♭ and F	*F. H. Cowen*	60
e♭	Children's Kingdom	*J. Blumenthal*	50
e♭	Child's Prayer (The)	*Flora Moore*	40
f♯	Chiming Bells of Long Ago	*C. F. Shattuck*	50
g	Choice (The)	*Gabriel*	40
d	Choir Immortal (The), E♭, F and G	*Paul Rodney*	50
f	Chord of Love	*A. H. Behrend*	50
g	Chorister	*Arthur S. Sullivan*	30
d	Christ is Risen To-day	*J. W. Bischoff*	60
g	Christmas Song	*Adams*	40
e♭	Christmas Song E♭, C and B♭	*Gounod*	50
d	Christmas, D, C and B♭	*H. R. Shelly*	50
e	Christofo Columbo	*Francis Bryant*	40
f	Christ the Lord is Risen To-day, E♭ and C	*Bogert*	50
f	Ciel! Quanti Cioiel!	*Gounod*	50
e	City Beautiful (The), C and D	*Paul Rodney*	60
e♭	City of Rest (The), C min, D min, and F min,	*Arthur Chapman*	50
e	Clancy's Trotter, (Comic)	*Wm B. Glenroy*	40
c♯	Clang of the Forge (The), D, E and F	*Paul Rodney*	50
b♭	Clang of the Wooden Shoon (The)	*J. L. Molloy*	35
e♭	Clara, Clara, will You come out To-night,	*Will Mitcham*	20
e♭	Clear and Cool	*Dolores*	60

SONGS AND BALLADS—Continued.

e	Climb up, Ye Children, Climb	*F. A. Kent*	40
e	Climbing the Golden Stair	*C. A. White*	40
	Climbing up the Golden Stairs	*Heiser*	30
f♯	Clochette	*J. L. Molloy*	30
a	Clock (The)	*L. Arditi*	75
g	Cloister Garden (The),	*Harrison Millard*	40
e♭	Close, Thou Gentle Sleep, E*b* and F	*Alfred Cellier*	50
d	Close to my Heart, D, E*b* and F.	*Milton Wellings*	50
f	Clouds of Intemperance are passing away	*Chas. D. Blake*	40
d	Clover Blossoms Kiss Thy Feet, E*b* and G,	*Max Vogrich*	35
e	Colleen Bawn (The)	*Jules Benedict*	30
g	Colombe (La)	*Yradier*	50
e	Colored 400 (The)	*J. W. Wheeler*	40
e	Colored Millionare (The)	*H. J. Ballou*	40
g	Colored Orphan boy (The)	*C. D Abbot*	35
f	Come along My Darling	*W. J. Scanlan*	20
	Come Back Dearest Heart	*Denza*	50
e♭	Come Back Sweetheart, A*b* and B*b*	*M. LeRoy*	50
g	Come Back to Erin	*Claribel*	50
e	Come, Come to me Darling	*Geo. LeBrunn*	40
e♭	Come down Mrs. Flynn	*J. W. Kelley*	40
e♭	Come Home Father	*Henry Clay*	40
a	Come In	*Fr. Kucken*	30
g	Come into the Garden Maud	*Balfe*	60
e	Come Lasses and Lads		10
g	Come o'er the Sea, Maiden with me	*Don N. Long*	50
e♭	Come Silver Moon	*C. A. White*	40
e	Come Sit by me Mother.	*Chas. E. Bray*	10
f	Come to me, B*b*, C and D	*L. Denza*	60
* *d*	Come to Me, O ye Children	*C. A. E. Harris*	50
* *e*	Come to My Heart, D, F and G	*Oscar Verne*	50
g	Come Back to me Sweetheart	*Odoardo Barri*	35
d	Come to my arms, Norah Darling	*Chas. Konollman*	30
g	Come Unto Him	*Henry Leslie*	35
d	Come Unto Me, D and F	*Coenen*	40
e♭	Come Unto Me	*Miss Lindsey*	35
a	Come where My Love Lies Dreaming	*S. C. Foster*	40
f	Come where the Moonbeams Linger	*Fredk. Buckley*	30
f♯	Come where the Soft Twilight Falls	*R. Schumann*	20
f	Come where Violets Grow	*H. P. Danks*	40
f	Co Boss,	*J. H. McNaughton*	40
c	Come' e Bello	*Donizetti*	35

SONGS AND BALLADS—Continued.

g	Come Gentle Sleep (Ivanhoe), E*b* and F	*Sullivan*	50
d	Coming of the King (The), D, F and G	*J. L. Roeckel*	50
d	Committed to the Deep	*C. A. White*	40
e	Comrades	*Felix McGlennon*	40
e	Confession	*C. K. Rogers*	40
f	Consider the Lilies	*R. Topliff*	40
f	Contrite Heart	*R. S. Ambrose*	35
g	Convict and the Bird (The)	*Paul Dresser*	50
e	Cork Leg (The)		20
e	Cottage by the Sea (The)	*G. R. Thomas*	10
e	Cottager's Lullaby, F min, D min	*C. Vincent*	40
d	Could I, D*b*, B*b* and A*b*	*F. P. Tosti*	50
g	Could I only back the Winner (comic)	*Billy Emerson*	40
g	Coulds't thou but Know	*M. W. Balfe*	50
e♭	Country Dance (The)	*Vincent Davis*	30
e	Cousin Jedediah	*H. S. Thompson*	35
f	Cradle's empty, Baby's Gone	*Harry Kennedy*	40
g	Cradle Song	*J, Brahms*	25
a	Cradle Song	*Moskowski*	35
* *e*	Cradle Song	*C. Lucas*	25
* *a*	Creep into Bed, My Baby	*F. Belasco*	25
e♭	Creole Love Song (A), E*b* and F	*Moncrieff*	50
e	Crescent and the Cross	*Ciro Pinsuti*	50
f	Cricket on the Hearth (The)	*J. E. Stewart*	30
e	Crossing o'er de Ribber Jordan	*Tom Tucker*	35
d	Crossing the Bar, A*b* and B*b*	*Dudley Buck*	40
f	Crossing the Bar	*H. S. Crane*	40
d	Crossing the Bar, A*b*, B*b* and C	*Lawrence Kellie*	50
d	Crown of Life (The), D, E*b* and F	*Gerald Lane*	60
e	Crucifix, G and E*b*	*J. Faure*	35
f	Cuckoo Song, B*b* and D*b*	*Franz Abt*	50
f	Cuckoo (The)	*E. Meyer Helmund*	60
a	Cuckoo Song	*J. K. Emmett*	35
g	Cuckoo in the Orchard	*M. Lawson*	30
f	Cupid, the Evergreen Boy	*Jas. Weaver*	60
e♭	Curfew Bell,	*C. A. E. Harris*	40
a	Cyclamen (The)	*G. W. Chadwick*	35
d	Daddy, F, and A*b*	*A. H. Behrend*	40
b	Daddy's Pipe	*F. Boscovitz*	60
f	Daddy Would'nt Buy me a Bow-Wow (Comic)	*V. Victoria*	40
e♭	Daily Question (The), F and G	*E. Meyer Helmund*	35

SONGS AND BALLADS—Continued.

*	*f* Daisies	*C. E. Lay*	50
	f Daisy (The), E and G	*L. Arditi*	50
	f Daisy	*A. S. Gatty*	40
	e Daisy Bell	*Harry Dacre*	40
	f Dame Durden	*Ciro Pinsuti*	40
	g Dancing in the Barn	*Tom. Turner*	10
	d Danube River (The)	*Hamilton Aide*	35
	c Darby and Joan	*J. L. Molloy*	40
	f Darkest the Hour	*Jacobowsky*	40
	d Darkies Request	*I. Bland*	35
	d Darling, G and E*b*	*B. Vande Water*	35
	f Darling, D and E	*H. Millard*	50
	e? Darling Daisy O' Dundee	*T. P. Westendorf*	40
	f Darling Mine, A*b*, B*b* and C	*I. Engel*	50
	e? Darling Nellie Gray (Song and Chorus)	*F. Naba*	40
	d Dar's a Lock on the Chicken Coop Door (Song and Chorus)		
*	*f* Dashing Highland Guards	*Lucas*	40
	e Davy Jones	*Fax-Bohner*	40
	f Days are Long, F	*J. L. Milloy*	40
	e Daybreak	*G. W. Marston*	30
	e Daydream, C and E	*M. W. Balfe*	35
	Daydream (With Vio Obligato)	*A. Strelezki*	50
	e Day is Done	"	60
	g Days of Yore	*M. W. Balfe*	50
	e Day when You'll Forget me (The)	*A. Strelezki*	35
	d Deacon Jones' Collection	*J. R. Thomas*	10
	g? Dearest	*G. R. Lampard*	35
	e Dearest Heart Farewel, C min and E min	*Tito Mattei*	60
	d Dearest Spot on Earth to me is Home, G and B*b*	*A. Strelezki*	35
	f Dearest Then, I'll Love You More	*W. T. Wrighton*	30
	e? Dear Heart, C, D and E*b*	*Henry Sparel*	20
	c Dear Home Land, C, D, F and G	*Tito Mattei*	60
*	*c* Dearie, E*b*, F and G	*Walter Slaughter*	50
	Dear Little Shamrock	*Vernon Ray*	40
	e Dear Love of Mine	*Dan Emmet*	30
	d Dear Old Home	*F. H. Putnam*	40
	e Dear Old Homestead	*Campana*	30
	f Dear Robin I'll be True	*A. C. Hilts*	40
	d Dear Wife (A)	*B. Winter*	10
	d Deathless Army (The), A and B*b*	*A. C. Mackenzie*	50
		H. Trotere	60

SONGS AND BALLADS—Continued.

e	Death of Nelson	*J. Braham*	40
g	Dedication	*Schumann*	35
f	Denny Grady's Hack (Comic)	*Braham*	30
f	Devoted Apple (The)	*J. L. Roeckel*	30
f	Didst Thou But Know	*M. W. Balfe*	40
e♭	Distant Shore, E*b*, F and G	*Arthur Sullivan*	50
e♭	Divorced	*C. Moreland*	40
e	Dixie's Land	*Dan Emmet*	35
c	Doctor Hymen, C, E*b* and F	*Henry Pontet*	40
d	Do Do my Huckleberry Do (Comic)	*Dillon*	50
f	Does Your Heart Beat True to Me My Love	*Maxwell*	10
e♭	Dolly's Revenge	*Henry Pontet*	40
e♭	Dominion Hymn	*Arthur Sullivan*	30
d	Do Not Forget Me	*Ciro Pinsuti*	40
f	Do Not Forget Me	*Hamilton Aide*	30
f	Do not Heed Her Warning		10
c♯	Do not Think me Over Bold (Nautch Girl)	*Solomon*	50
e	Don't Cry	*Mary Knightwood*	40
f	Don't Fly Your Kite Too High	*Jno. T. Rutledge*	40
f	Don't Forget, B*b*	*G. W. Marston*	35
e	Don't Forget me Quite	*Virginia Gabriel*	40
e	Don't Give it Away	*E. Mack*	30
f	Don't go out To-night Dear Father	*W. L. Thompson*	35
f	Don't Leave your Mother when Her Hair Turns Grey	*E. J. Symons*	35
f	Do not Sigh My Little Darling	*P. McCristall*	40
e	Don't You Think I'm Pretty	*T. P. Westendorf*	40
e	Don't You Think So	*Eugene Raymond*	25
g	Dost Thou Know That Sweet Land	*A. Thomas*	50
d	Do They Miss Me at Home	*S. M. Grannis*	10
e	Do They Think of Me at Home	*C. W. Glover*	30
c	Douglas	*Lady John Scott*	40
d	Douglas Gordon, D, E*b*, F and G	*Lawrence Kellie*	50
d	Douglas, My Douglas, C	*G. W. Morston*	30
e	Douglas' Reply	*Harrison Millard*	40
c	Douglas Tender and True	*Lady John Scott*	30
e	Down Among The Dead Men	*Henry Phillips*	20
f	Down by the Mill	*Adam Geibel*	30
d	Down by the Old Mill Stream	*J. P. Skelly*	35
f	Down by the Old Mill Stream	*Read*	20
f	Down, Down in the Cellar	*Fischer*	30
f	Down in the Depths of the Sea	*Frank L. Moir*	35

SONGS AND BALLADS—Continued.

d	Down on the Sands, B♭ and D	*F. G. Ilsley*	50
g	Down the Old Stream	*Jos. L. Roeckel*	40
a	Down the Burn Davy Love	*Burns*	30
e	Down Where the Lilies Grow	*C. A. Williams*	35
a♭	Dream (The)	*A. Rubinstein*	30
a♭	Dreams	*W. Westmeyer*	30
e	Dreams, A, C and D	*A. Strelezki*	25
f	Dream and the Waking	*F. Boscovitz*	75
e	Dream Faces	*Wm. M. Hutchinson*	35
f	Dreaming, E♭, C and F	*Milton Wellings*	40
g	Dream of Home, B♭ and C	*L. Arditi*	60
e♭	Dream of Joy	*Joseph Pizzuti*	35
d	Dream of Other Days (A)	*T. H. Howe*	35
e	Dream of Spring (A), D and E♭	*Howard Talbot*	50
* *f*	Dream of Thee (A)	*C. V. Widdifield*	40
d	Dream of Yore, G, A♭ and B♭	*Henri Loge*	50
d	Dream Memories, E♭, F, G and A♭	*Lindsay Lennox*	60
e	Dream Stars, F, G and A♭	*J. L. Molloy*	50
**d or f*	Dreamland and Loveland	*Felix McGlennon*	40
e	Dresden China	*W. C. Barron*	40
f	Drifting	*J. L. Molloy*	40
d	Drifting and Dreaming, G and B♭	*Claribel*	30
c	Drifting Down the River	*Paul Rodney*	40
f	Drifting with the Tide	*J. L. Molloy*	50
g	Drill ye Tarriers, Drill (Comic)	*Will L. Thompson*	10
e	Drinking Song		30
e♭	Driven From Home	*W. S. Hays*	10
e	Drum-major of Schneider's Band (The)	*J. Mundy*	30
f	Drummer Boy (The)	*W. S. Hays*	35
e♭	Dublin Bay	*Geo. Parker*	35
c	Dude of the Dashing Queen's Own (The)	*W. S. St. Clair*	30
f	Duffy the Rising Man	*C. Frank Horn*	30
g	Dutch Lullaby	*De Koven*	30
c	Dying Nun (The)	*Louie Brewster*	35
			40
f	Earth's Fairest Flower	*Orton Bradley*	40
d	Ecce Homo, D, F and G	*M. Piccolomini*	50
c♯	Echoes, A and D	*H. R. Shelley*	50
b	Echo Song	*Eckert*	50
c	Ecstasy (Soprano Song),	*Arditi*	40
c	Children on the Rhine, C, D, E♭, F & G	*W. M. Hutchinson*	75
			40

SONGS AND BALLADS—Continued.

e	Eily Dear Eily	*W. J. Devers*	20
	Eileen Aroon Molly	*Raymond Moore*	40
d	Eldorado, C, D and E*b*,	*Popplewell Royle*	50
d	Elsa of Cleve	*E. M. Helmund*	75
g♭	Elsa's Dream	*Wagner*	50
f	Embarrassment, B*b* and D*b*	*Franz Abt*	35
e♭	Emerald	*Virginia Gabriel*	35
d	Emmanuel, B*b*, C and D	*Paul Rodney*	50
b	Emmett's Lullaby	*J. K. Emmett*	35
f♯	England Yet	*Jules Benedict*	50
e	Englishman (The)	*John Blockley*	40
f	English Swell (The)	*Jno A. Armstrong*	10
e	Enniscorthy (Comic)	*Robt. Martin*	35
* *g*	Enraptured, Waltz Song	*C. J. Rockwell*	60
d♭	Enticement	*J. Dessauer*	35
g♯	Entreat Me Not to Leave Thee	*Gounod*	50
f	Entreat Not	*P. A. Rivarde*	40
d	Erin Dear Erin, D and F	*Barry DeMahon*	50
f	Erin Weeks Forsaken	*J. C. Maeder*	40
g	Erl King, G min and F min	*Schubert*	60
b♭	Ernani, Fly with me	*Verdi*	60
g	Esclarmonde	*A. Strelezki*	65
f♯	Esmeralda	*W. C. Levey*	40
f	Estranged	*Milton Wellings*	50
* *e*	Eternal Rest, C, D, E*b* and F	*M. Piccolomini*	50
g♭	Evangeline (Song and Chorus)	*W. S. Hays*	50
f	Even Bravest Hearts may Swell	*Gounod*	50
g	Evening Song	*H. E. H. Benedict*	35
f	Evening Song (An) F and A*b*	*Blumenthal*	50
g	Even Song	*Robt. Buchanan*	35
f♯	Even-Tide	*Boscovitz*	60
f	Ever	*A. Sullivan*	50
f♯	Ever and Ever Mine (Paul Jones)	*Planquette*	40
* *d*	Ever Constant, D, F and G	*L. Conyers*	50
f	Ever of Thee	*Foley Hall*	30
e	Ever True, G, B*b* and C	*H. R. Shelley*	40
* *f♯*	Ever with Thee	*T. C. Jeffers*	40
f	Ever with Thee, C and E	*Joachim Raff*	35
d	Every Bullet has its Billet	*Sir H. R. Bishop*	10
f♯	Every inch a Sailor	*John Read*	30
e	Excelsior	*John Blockley*	60
e	Excelsior	*Stephen Glover*	50

SONGS AND BALLADS—Continued.

e	Excuse me I'll tell you no More	*Frank Pallma*	30
g	Exiled	*Geo. M. Gray*	30
g	Exile of Erin	*John Parry*	30
c	Exile's Lament	*Mitchell*	30
f	Eyes of Hazel C, and D	*Denza*	50
f	Eyes of Blue	*Ciro Pinsuti*	40
f	Eyes so Wistful	*Fredk. H. Cowen*	30
c	Eyes we Love can never Die	*J. L. Molloy*	30
c	Faded Rose (The)	*V. Barrett*	35
e	Fading Away	*A. Fricker*	30
f	Fair Canada	*C. F. DeVine*	40
f	Fairer Still	*Ciro Pinsuti*	40
e	Fairies (The)	*Dolores*	40
e♭	Fairy Wedding (The), A*b*	*G. W. Marston*	40
g	Fair Land of Freedom	*J. Jordan*	40
f	Fair Land of Poland (The)	*M. W. Balfe*	30
e	Fairly Caught	*L. Diehl*	30
f	Faith	*E. F. Adams*	40
e♭	Faithful yet	*H. M. Justice*	40
d	Factoner (The)	*Ciro Pinsuti*	30
f	Fallen by the Wayside	*F. Mayr*	40
	Fallen by the Wayside	*C. K. Harris*	40
* *d*	Falling Star, F, G and B*b*	*C. Pinsuti*	40
e	Fame the Fiddler	*J L. Molloy*	50
e	Far Away	*Hummell*	10
e	Far away where Angels Dwell, C and F	*Geo. Linley*	40
f	Far Greater in His Lowly State, C and D	*Ch. Gounod*	50
f	Farewell, E	*Clayton Johns*	25
f	Farewell	*G. Dinelli*	30
e	Farewell, (A)	*W. B. Kirtland*	40
f	Farewell	*W. H. J. Graham*	50
b	Farewell Forever	*G. Verdi*	35
g	Farewell Marguerite	*G. Bordman*	35
g	Fare you well Daisy Bell	*H. Dacre*	40
e	Farmer and the Pigeons (The)	*W. Taubert*	25
e	Fatal Wedding	*G. L. Davis*	40
f	Father of All, E*b* and F	*Panseron*	50
* *e*	Father of Mercy, E*b* and F	*A. Rawlings*	50
d	Father O'Flynn, G and B*b*	*Stanford*	40
f	Father pray with me to-night (Song & Cho.)	*C. A. White*	10
e	Father's Love (A)	*M. V. Wallace*	40

SONGS AND BALLADS—Continued.

	c	Father's Lullaby	*Geo. Henschel* 35
	c	Father Won't You Try (Temperance Song)	*I. T. Page* 30
	c	Fear not ye O Israel, E, G and A	*Dudley Buck* 50
	f	Ferry for Shadowtown (The), A*b* and B*b*	*R. DeKoven* 50
	f	Ferryman (The), Waltz Song, C, E*b* and F	*Dora Wylie* 50
	d	Ferryman John, E*b*, F and G	*Paul Rodney* 50
	e	Fiddle and I, A and B*b*	*Mrs. Arthur Goodeve* 50
	f	Fifty Cents	*Dan Lewis* 20
	g	Fifty Thousand Roving Demons	*Hoffmann* 75
	e♭	Fine Ould Irish Gentleman	*J. Brougham* 35
	e♭	Finette	*J. L. Molloy* 30
	f	First Letter (The)	*J. L. Molloy* 30
*	*e*	First Love is the Sweetest	*C. Bonnycastle* 30
	d	First of May	*O. Barri* 40
	e	Fire in the Grate (The), Song and Chorus	10
	e	Fisher Boy (The)	*R. Challoner* 35
	g	Fisherman and his Child (The)	*C. A. White* 30
		Fisherman's Bride	*Duffy-McGlennon* 40
	g	Five O'clock in the Morning	*Claribel* 25
	d	Flee as a Bird	*M. S. B. Dana* 35
	g	Fleeting Days (Waltz Song), F and A*b*	*E. H. Bailey* 65
		" " Violin Obligato	75
	d	Flight of Ages (The), G, A*b*, B*b* and C	*F. Bevan* 60
*	*f*	Flirt (The)	*G. Bochulein* 40
	f	Florenstine (Waltz Song)	*W. H. Bray* 35
*	*e*	Florence Nightingale (Bar., Alto & Cho.)	*W. Walmsley* 40
	f	Florians (Song of),	*B. Goddard* 40
	e	Flow Down Cold Rivulet to the Sea	*Zeta* 50
	a	Flower Girl (The), C and E*b*	*Bevignani* 75
	e	Flower of Forgetfulness (The), D, E*b* and F,	*Otto Cantor* 50
	c	Flower Song (Faust), B*b* and C	*Ch. Gounod* 35
	f	Floating on the Wind	*Stephen Glover* 35
	e	Flow on Thou Shining River	*John Stevenson* 20
	f	Fly Forth O Gentle Dove	*Ciro Pinsuti* 40
	f	Fond Heart Farewell, C and D	*Hope Temple* 50
	d	For a Dream's Sake, C and D	*F. H. Cowan* 35
	e	For all Eternity, C, D and E*b*	*A. Mascheroni* 60
	f	For all the Pains, F and G	*Rossini* 50
	g	Forbidden Music, G and A	*S. Gastaldon* 50
	e♭	For Ever and For Ever, F, E*b* and C	*F. P. Tosti* 35
	f	For ever Nearer, F and A*b*	*G. F. Hatton* 50
	d	Forever with the Lord, B*b*, C, D and E*b*	*Ch. Gounod* 60

SONGS AND BALLADS—Continued.

c	Forget, Forgive, G, C and B*b*	*Milton Wellings*	60
* *d*	Forget Me Not, F, G and B*b*	*T. Bonheur*	50
f	Forget Me Not	*W. Ganz*	35
f	Forget me Not, Song and Dance	*W. H. Friday*	35
e	Forget Me Not, B*b* and D*b*	*F. Suppe*	35
d	Forget Thee	*M. W. Balfe*	30
d	For Goodness Sake Don't Say I Told You	*A. Lloyd*	30
c	Forsake Me Not (Sacred)	*Glover*	20
g	Forsaken	*H. Aide*	40
d	For the Sake of the Past, C, D and E*b*	*Tito Mattei*	50
e	For You, F, G and A*b*	*Sidney Smith*	50
g	Four Leaf Clover	*Isabel North*	35
e	Four Leaf Shamrock (The)	*S. Lover*	10
e	Four Little Curly Headed Coons (Song & Cho.)	*Wheeler*	40
e	Four Maries	*Kennedy*	30
g	France Ever Glorious	*Donizetti*	25
f♯	Freebooter	*Jno. Hullah*	35
e	Free Lance (The)	*Ciro Pinsuti*	50
e	Friar of Orders Gray		30
e♭	Friends, B*b*, C and D	*Frederick N Lohr*	50
f	Friend or Foe	*Berthold Tours*	60
e	Friends, Friends, Friends	*Martin Hennessy*	35
e	Funiculi Funicula, F and E*b*	*L. Denza*	1.00
f♯	Gabrielle	*A. F. Andrews*	35
d	Gaffer Gray	*T. Holcroft*	30
a	Gaily Chant the Summer Birds	*Depinna*	50
f	Gallants of England	*A. S. Gatty*	30
e	Garden of Peace (The), C and D	*Paul Rodney*	50
d	Garden of Prayer (The), F and G (Sacred)	*Vernon Ray*	50
d	Garden of Roses (In a), C, D, E*b* and F	*Paul Rodney*	50
e♭	Garden of Sleep (The), A*b*, B*b* and C	*I. de Lara*	40
d	Garonne (The), E*b*, F, G and A*b*	*Stephen Adams*	60
e	Gate Ajar for Me (Sacred Song)		10
d	Gate of Heaven, D, E*b* and F	*Berthold Tours*	60
e	Gates of the West, D and F	*Caroline Lowthian*	50
f♯	Gathered Roses	*Ciro Pinsuti*	30
f	Gathering the Mytle with Mary	*W. J. Scanlan*	35
e	Gaudalquiver (The)	*Wm. M. Hutchison*	35
f	Gavotte ('Tis I, all is now Broken), (Mignon)	*A. Thomas*	65
e♭	Gay Hussar (The)	*L. Diehl*	75
	Gay Soubrette (Comic)	*E. Selden*	40

SONGS AND BALLADS—Continued.

c	Gently down the Stream of Time	*M. J. Barton*	60
d	Gentle Minnie Lee (Song and Chorus)	*E. W. Catlin*	10
e	Gentle to Rest, C and E*b*	*H. Kinsey*	50
e♭	Gets there every Time (Comic)	*W. H. Friday*	40
f	Ghost's, A*b*	*M. R. Leng*	25
f	Ghost of John James Christopher, A*b*	*Harry Randal*	40
d	Gipsy Girl	*R. Stanley*	35
e	Gipsy's Warning	*Hacorad*	02
	Girl I Left Behind	*J. T. Kelly*	40
d	Girl he Left Behind (The), B*b*, C and D	*F. Bevan*	50
f	Girl I Left Behind me (The)		10
f	Give me a Kiss and take One (Waltz Song)	*J. H. S.*	50
d	Give me the Man of Honest Heart, C and D	*M. Hobson*	40
e♭	Give me Thy Love, E*b* and F	*Milton Wellings*	40
f	Give the Boy a Chance (Song and Chorus)	*Lockwood*	50
c	Gift (The), C and F	*A. H. Behrend*	40
f	Gipsy Death from Love	*Gabriel*	40
	Gleaners (The)	*J. L. Molloy*	50
f	Gloria in Excelsis	*H. J. Peters*	50
f	Gloris, Vocal Gavotte	*Michael Watson*	40
d	Glad Tidings (The), Christmas Song, B*b* and E*b*	*Brewer*	50
d	Glory to Thee My God, B*b*, C, D and E*b*	*Gounod*	50
d	God Bless You Boy	*N. E. Solomon*	40
e	God Save the Queen		10
f♯	God be With You (Good Bye)	*Maggie Emblad*	50
e	God Bless the Lord of Lorne	*T. C. Lander*	25
e	God Shall Wipe Away all Tears	*A. Sullivan*	40
e	Go Forget Me	*Mozart*	20
e♭	Going from de Cotton Fields (Song & Cho.)	*Westendorf*	40
d	Going to Market	*L. Dickl*	35
f	Golden Argosy (A)	*Hope Temple*	50
d	Golden Bar, C, D and F	*Bevan*	60
f	Golden Days	*A. Sullivan*	30
c	Golden Love, F, G and B*b*	*Wellings*	50
d	Golden Meadows	*Frank L. Moir*	50
e	Golden Path (The), G min and E min	*Harry Parker*	50
e♭	Golden Shore	*Gatty*	30
e	Golden Sunny Dream (A)	*J. Jordan*	60
d	Golden Spurs	*Ethel Harraden*	50
f	Golden Stars	*L. Denza*	50
d	Golden Sunshine	*Franz Abt*	30
e	Golden Threshold, A and C	*Fredk N. Lohr*	50

SONGS AND BALLADS—Continued.

f	Golden Years	*Will. L. Thompson*	35
c	Gondola Dreams, F, A*b* and B*b*	*Walter Slaughter*	40
f	Gone	*Bert C. Norman*	40
e♭	Good Bye, E*b*, F, G and A*b*	*Tosti*	50
f	Good Bye at the Door	*Stephen Glover*	30
f	Good Bye Dear Love	*Ciro Pinsuti*	30
	Good Bye Molly	*Raymond Moore*	40
d	Good Bye Sweetheart, B*b*, C and E*b*	*Hatton*	50
d	Good Bye to the Leaves, C, D and E*b*	*DeKoven*	40
a f	Good Company	*S. Adams*	40
e	Good Night	*Franz Abt*	30
a♭	Good Night, D*b*	*A. W. Thayer*	40
g	Good Night, Good Night Beloved	*Balfe*	50
e	Good Night Farewell	*F. Kucken*	10
a	Good Night, Marie	*S. R. Games*	30
d	Good Old Jeff		10
f♯	Good Rhein Wine	*John Gray*	40
f	Good Shepherd	*Barri*	40
	Good Young man who Died	*Soloman*	30
d	Goodwin Sands	*S. Adams*	50
d	Goose with Sage and Injuns (Comic)	*Berger Family*	35
e	Grand Old Ocean	*Millare*	30
f	Grandfather's Clock	*C. Work*	20
d	Grandmother's Sweetheart	*Michael Watson*	40
d	Grand Old Ocean (The)	*H. Millard*	30
f	Grave of Bonaparte (The)	*L. Heath*	30
e	Gray Mare (The)	*J. L. Roeckel*	40
f	Green grows the Rushes O (Song and Chorus)	*Burns*	30
f	Green Hills of Tyrol	*J. Rossini*	30
e♭	Green Trees Whispered Low and Mild (The)	*Balfe*	40
a	Greeting to the Woods	*Carl Reinecke*	75
e	Guardian Angel, C and E*b*	*Ch. Gounod*	50
e	Guardian Angles	*Ciro. Pinsuti*	40
g	Guess who She Was	*Offenbach*	35
* *e*	Guinevere, C, D and E*b*	*A. Sullivan*	60
* *d*	Guide Me, Keep Me (Sacred)	*Sim Fax*	40
f	Guide us, Guard us (Sacred)	*J. Jordan*	50
d	Had you but Known, C min, D min and E min.	*L. Denza*	60
d	Hail to the Chief	*Sanderson*	35
g	Half Dreams, B*b* and C	*Leseley Gordon*	60
* *e*	Half Past Kissing Time, E*b*, C and D	*Oscar Verne*	50

SONGS AND BALLADS—Continued.

f	Handful of Earth		30
a	Handful of Earth	*Pease*	50
e	Hand that rocks the Cradle	*A. G. Fisher*	35
g	Happiest Day	*E. M. Helmund*	65
f	Happy am I, A*b* and C	*Max Vogrich*	50
f	Happy as a Wild Bird	*Ciro Pinsuti*	35
f	Happy be Thy Dreams	*J. R. Thomas*	40
b	Happy Days, B*b*, C and D	*A. Strelezki*	60
f	Happy Dreamland	*Speranza*	30
g	Happy Land	*E. F. Rimbault*	30
g	Happy Little Maiden	*J. L. Gilbert*	35
f	Happy Sailor (The)	*J. Jordan*	40
d	Happy Three, B*b*, C and D	*J. L. Roeckel*	40
e	Harbor Bar	*Sainton Dolbey*	35
e	Harbor Lights	*Royle*	30
f	Harbor Lights are Shining	*J. P. Skelly*	50
e	Harbor Lights at Sea	*Ciro Pinsuti*	50
f	Harlequin's Serenade	*Martin Roeder*	60
f	Harp that once thro' Tara's Halls	*Moore*	10
c	Harvest time is Passing By	*Will L. Thomson*	35
g	Hast Thou Forgotten	*Chas. Puerner*	40
g	Haunted Stream	*Barker*	35
	Have You Ever been in Love	*Holmes*	40
d	He Didn't Split the Wood (Comic)	*W. Jerome*	40
b	He Giveth his Beloved Sleep	*J. Blumenthal*	40
e	He Giveth his Beloved Sleep	*J. L. Roeckel*	30
f	He had it but he Hasn't got it Now (Comic)	*B. Williams*	40
f	He Loves me, He Loves me Not	*Paul Dresser*	40
e	He Loves me, Loves me Not, C and F	*Pietro Mascagini*	60
b	He Never Came Back	*Jerome*	30
f	He Never Cares to Wander	*M. H. Rosenfeld*	40
	He Never Cares to Wander From His Own Fireside	*McGlennon*	40
e	He Never Smiled Again	*W. C. Robey*	40
d	He Shall Feed His Flock (Sacred)	*Handel*	40
c	He that Soweth Little	*Frank H. Sheppard*	35
	He was a Pal of Mine	*Cannagh-Witmark*	50
e	He was a Prince, A and C	*F. Lynes*	50
b	He was a Soldier	*Paul Dresser*	50
c	He was Despised	*Handel*	40
e	He will Forgive (Sacred Song)	*Frank L. Moir*	50
b	He Wipes the Tear from every Eye (Sacred), E*b* & F	*Lee*	40

SONGS AND BALLADS—Continued.

	Hear my Prayer (Bass Solo)	*Bechtel*	40
c	Hear dem Bells (Song and Chorus)	*D. S. McCosh*	10
e♭	Hearest Thou E*b* and F	*T. Mattei*	65
f	Hearts	*C. K. Harris*	40
e	Heart Bowed Down	*Balfe*	40
e♭	Heart's Delight	*W. W. Gilchrist*	50
e	Heart, O My Heart	*F. Gumbert*	50
* *g*	Heart of my Heart	*W. H. Fox*	40
	Heart of my Heart	*Loraine*	40
f	Heart My Heart	*DeKoven*	40
g	Heart's Fancies	*Francis*	40
e	Heart's of Oak	*McFarren*	40
e	Heart to Heart	*Thorpe*	35
d	Heart Whispers, C and E*b*	*J. W. Slatter*	50
e	Hear us, O Lord (Sacred)	*Mililotti*	40
e	Heave Ho	*H. T. Stathan*	40
e	Heaven at Last	*Blumenthal*	40
f	Heaven has Shed a Tear, D*b* and A*b*	*F. Kucken*	75
d	Heavenly Messenger (The)	*O. Barri*	35
f	Heaven's Chorister	*Ciro Pinsuti*	40
f	Heaven Watches o'er You	*J. E. Perring*	30
g	Heaven with Thee	*J. L. Roeckel*	40
e♭	Hello! Central Hello!	*C. K. Harris*	40
g	Hello! Babby	*Braham*	30
f	Her Bright Smile haunts me Still	*W. T. Wrighton*	40
	Her Eyes don't Shine like Diamonds	*D. Marion*	40
f	Her Last good bye (Song and Chorus),	*V. A. Delamere*	35
* *f*	Her China Cup	*H. Emberson*	30
	Her Own Boy Jack	*Mitchell*	30
d	Her Voice	*R. Mahllig*	50
f	Here's a health to Thee Mary	*C. H. Rodwell*	20
e♭	Here's to the Maid of Bashfull Fifteen	*English*	10
e♭	He's a good Old Has Been	*Harry Dacre*	40
e♭	He's got Feathers in his Hat	*H. S. Miller*	40
e	He's in the Asylum Now	*Frank Aylmer*	35
d	Hey Nonny No	*Battison Hayes*	50
e	Hey Rube, or a Day at the Circus	*G. H. Bulgar*	40
e♭	Hide the playthings, Baby's Dead	*Frank N. Scott*	40
e	Hiding from Papa	*J. H. Whitman*	40
e♭	Hi Jerry Ho (Mountebanks), E*b* and F	*Alfred Cellier*	60
e	His heart was True to Poll	*A. Lee*	30
	His Last Thoughts were of You	*I. Stern*	50

SONGS AND BALLADS—Continued.

g♭	His Love shines over All, D*b*	*G. W. Marston*	35
f	His Name	*A. L. Mora*	30
e	His name is Patsy Brannigan (Comic)	*Harry Kennedy*	40
	His Funeral will be To-morrow (Comic)	*McGlennon*	35
d	Hi-Tiddley-Hi-Ti (Comic)	*G. LeBrunn*	40
f	Ho Jolly Jenkins	*Sullivan*	50
e	Hold the Fort (Sacred)		10
e	Hold Your Temper Casey (Comic)	*G. L. Davis*	40
d	Holy Child (The), C, D, F and G	*Harry R. Shelley*	60
e♭	Holy City (The), A*b*, B*b*, C and D*b*	*Stephen Adams*	75
d	Home Dearie Home, D, E*b* and F	*Molloy*	60
e	Home Sweet Home	*Bishop*	10
e	Home They Brought Her Warrior Dead	*Lindsay*	35
f	Homeward Bound	*Jarvis*	40
c	Honor's Watchword, F and G	*Theo. Bonheur*	50
d	Hope	*Stephen Glover*	30
e	Hosanna in Excelsis, A*b*, B*b* and C	*St. Quentin*	50
	House Where I was Born	*Molloy*	40
f	How can I Bear to Leave Thee	*Molloy*	50
e♭	How can I Leave Thee	*Cramer*	30
a♭	How Could I Tell	*Wm. R. Chapman*	35
e♭	How many times do I Love Thee, Dear, E*b*	*B. E. Woolf*	35
g	How So Fair	*Flotow*	35
e♭	How Sweet the World can be, E*b*, F and G	*Leslie Conyers*	50
a	How Sweet to Love	*Louis Gregh*	35
g	How to Make a Broom	*Isidor Witmark*	40
e	Hundred Fathoms Deep	*C. F. Shattuck*	35
e♭	Hurrah for the Union Jack		25
d	Husband Take me Home Again	*Harry Dacre*	40
e	Hush!	*Dolores*	40
f	Hush! don't wake the Baby	*Harry Kennedy*	40
e	Hush! little Baby don't you Cry	*F. Belasco*	20
g	Hush! the bogie Man	*Meyer Lutz*	40
g	Hush Thee my Baby	*A. R. Richards*	35
f	Hymn to the Angels (Sacred), A*b*, B*b*	*Berthold Tours*	60
f	I Alone the Cross must Bear (Sacred)	*C. A. White*	50
e	I am a London Swell (Waltz Song)	*W. R. Williams*	40
e	I am a Roamer Bold, C and D	*Mendelssohn*	50
d	I Am not Old (Bass)	*J. Lewis Brown*	40
e	I am Titania (Mignon)	*Ambrose Thomas*	60
e♭	I am waiting, A*b*, B*b*, C and D	*Fredrick Birch*	50

SONGS AND BALLADS—Continued.

a♭	I Arise from Dreams of Thee, A*b*, B*b* and C	*Salaman*	40
e	I Attempt from Love's Sickness to Fly	*H. Purcell*	30
f	I Awake and Dream	*J. Blumenthal*	40
e	I Built a Bridge of Fancies	*Fricker*	30
	I Can't Get at It (Comic)	*Randall*	30
e♭	I Cannot Mind my Wheel Mother	*Chas. Swan*	30
f♯	I Cannot Sing the Old Songs	*Claribel*	25
f♯	I Cannot Sing To-Night	*Mrs. L. L. Deming*	20
f	I Cast a Sorrow, B*b* and D*b*	*A. J. Caldicott*	50
c	I Couldn't Could I, C, E*b* and F	*J. L. Roeckel*	50
e♭	I Dare to Love Thee, E*b*, F and A*b*	*F. Paolo Tosti*	50
f	I Dare you to forget	*Stephen Adams*	40
e	Idolatry, C min, D min, E min	*L. Denza*	50
d	I Did It	*Durandeau*	35
d	Idol of my Heart	*Richd Stahl*	40
b♭	I Dream'd a Dream, E*b*, F, G and A*b*	*Edith Cooke*	50
g♯	I Dreamt Elise her Troth had Spoken	*Sognai*	60
* *f*	I Dreamt I was in Heaven	*M. Costa*	40
e	I Dreamt I Dwelt in Marble Halls, C, D and E*b*	*Balfe*	40
f	If, G and B*b*	*Ciro Pinsuti*	40
f	If any Grace	*J. Lewis Browne*	40
f	If at your Window Love, C, D and F	*Ethel Harraden*	50
e♭	If Doughty Deeds	*Arthur S. Sullivan*	50
e	I Fear no Foe	*Ciro Pinsuti*	50
e♭	If Hearts are Faithful	*J. Raff*	40
f	If it could Be	*Alfred J. Caldicott*	50
e	If Sighs had Wings	*Ciro Pinsuti*	35
f	If the Waters could Speak as they Flow	*C. Graham*	50
♭	If Thy Love, A*b*, B*b* and C	*H. Trotere*	50
e	If Thou Didst Love Me, E, D and C	*L. Denza*	60
g	If 'tis a Dream	*Marion Manola*	60
a♭	If With all your Hearts (Elijah)	*Mendelsshon*	30
f	If you Love me Darling tell me with Your Eyes,	*Smith*	20
e	If You'll be True to Me	*Fred Gilbert*	40
f	I had Fifteen Dollars	*Kennedy*	30
d	I have'nt for a Long Time Now	*Joseph Tabran*	35
* *g*	I Heard the Voice of Jesus Say	*H. W. Reyner*	50
	I Heard her Voice Again	*C. K. Harris*	40
e♭	I Heard a Spirit Sing	*W. F. Taylor*	35
f	I Heard a Voice, B*b* and D*b*	*Ciro Pinsuti*	50
g♯	I Know that my Reedemer Liveth (Messiah)	*Handel*	50
b	Il Bacio (The Kiss)	*Arditi*	50

laman 40
Purcell 30
enthal 40
Fricker 30
ndall 30
Swan 30
laribel 25
eming 20
ldicott 50
oeckel 50
Tosti 50
dams 40
Denza 50
ndeau 35
Stahl 40
Cooke 50
ognai 60
Costa 40
Balfe 40
nsuti 40
owne 40
aden 50
liwan 50
nsuti 50
Raff 40
dicott 50
nsuti 35
ham 50
otere 50
enza 60
nola 60
shon 30
mith 20
lbert 40
nedy 30
ran 35
yner 50
rris 40
ylor 35
suti 50
ndel 50
diti 50

T.

SONGS AND BALLADS—Continued.

	c	I Like it I Do	*Geo. Arlington* 30
	g	I'll Await my Love	*Frank Howard* 30
	f♯	I'll be all Smiles to Night	*T. B. Ransom* 20
	f♯	I'll Be no Submissive Wife	*A. Lee* 50
	e♭	I'll Be your Daisy Bell	*Frank Menear* 20
	f	I'll Faithful Be	*Millard* 50
	g	I'll Follow Thee	*Hy. Farmer* 50
a	*f*	I'll Hoodoo O'Hara (Comic)	*E. Selden* 40
	e	I'll Meet Her when the Sun goes Down	*Wm. Welsh* 30
	e	I'll Sing Thee Songs of Araby, A*b* and F	*Fred. Clay* 40
	e	I'll Take you Home again Kathleen	*T. P. Westendorf* 30
	f	I'll Wait for Jack	*Richd. H. Barker* 50
	f	I Long to See the Girl I Left Behind	*Jno. T. Kelly* 40
*	*f*	I Love you in Spite of All	*C. K. Harris* 40
	f♯	I Love but Thee	*P. Clanchetini* 30
	f	I Love my Love	*C. Pinsuti* 30
		I Love my Love in Spring Time	*Englander* 40
	g	I Love Thee, D and C	*Greig* 25
	e	I Love Thee Marguerita, G and B*b*	*E. Meyer Helmund* 35
	g	I Love to Call Thee my Own	*Jno. Gowan* 20
	f	I Love to Sing	*E. L. Hime* 30
	g	I Love You	*E. Kinsburgen* 20
	g♯	I Loved Thee Once I Love Thee Still	*C. Pinsuti* 50
		I Loved You Better than You Knew	*J. Carroll* 40
	g	Il Pescator (The Fisher Boy)	*Harrison Millard* 30
	a	I'm a Merry Zingari	*Balfe* 60
	e♭	I'm going to be a Soldier Man	*J. Ed. Lakeman* 40
	f	I'm going to have my Name above the Door	*Stamford* 30
	f♯	I'm going to pay the Mortgage on the Farm	*J. Jordan* 10
	e♭	I'm going Home to Clo	*Wm. A. Huntley* 40
	e	I'm going to Write to Papa	*T. P. Westendorf* 40
	f	I'm Sailing Home to Thee	*Spaulding* 40
	f	I'm the Man that wrote After the Ball	*W. C. Robey* 40
	f	I'm the Man that wrote Ta-ra ra-boom-de-ay	*Thornton* 40
	d	I'm the only One that's Left (Comic)	*Fred Miller* 20
	f	I'm a Clean Little German Girl	*J. P. Heames* 50
	f	I'm a Dude (Comic)	*Harry Kennedy* 20
	e	I'm a Hustler Just the Same	*Wheeler* 30
	g	I'm Awaiting my Love's Return	*Banks Winter* 10
	e	I'm Leaving Thee in Sorrow Annie	*Geo. Barker* 30
	e	I'm not Myself at all	*Lover* 30
	e	I'm One of the Ticklish Kind	*T. P. Westendorf* 40

SONGS AND BALLADS—Continued.

	I'm Waiting My Love's Return	*Winter*	30
f	I'm Wearing Awa Jean	*Bishop*	30
g	In Autumn, Op. 10, No. 1, G min	*Oscar Weil*	25
g	In a Bower	*Nevin*	50
e	In After Years, E*b* and G	*Cotsford Dick*	50
f	In a Garden	*W. R. Lang*	25
d	In a Garden of Roses, C, D, E*b* and F	*Paul Rodney*	50
f	In a little Fisher Village	*Jas. Norrie*	40
b	In a Marchnight	*W. Taubert*	50
f	In a Quaint old Village	*A. Scott Gatty*	35
g	In Arcadia	*E. F. Strange*	40
f	In Beautiful Seville	*F. B. Bishop*	50
f♯	Indian Love Song, D minor and E minor	*DeKoven*	50
g	In Exile, E minor and G minor	*W. Taubert*	35
b♭	Infelece	*Mendelssohn*	75
f	Infelice e tu Crederi (O Cruel Fortune)	*Verdi*	50
e	In Gathering Roses	*T. P. Westendorf*	40
e	In Golden Time, C and D	*Ronald*	50
f	In Happy Moments	*Wallace*	30
	In May	*E. M. Stern*	40
g	In My Father's House are Many Mansions	*Hewitt*	50
a	In Native Worth (Creation)	*Haydn*	35
d	In Old Madrid, A*b*, B*b* and C	*H. Trotere*	50
d	In Safety and Danger	*Harry Dacre*	40
d	In Romany Land, C, D and F	*J. L. Roeckel*	50
a	In Shadowland	*Mrs. M. F. Ronald*	40
g	In Sunny Spain	*Geo. Schleiffarth*	75
	In Spain (Baritone and Contralto)	*H. W. Petrie*	40
e	In Sweet September, D, E*b* and F	*Hope Temple*	50
a	In Sylvan Glade	*W. W. Hedgcock*	50
f	In Tears I Pine	*Verdi*	40
e	In The Chimney Corner	*Fredrick H. Cowen*	50
e♭	In the Cloisters	*O. Barri*	40
e♭	In the Dawning	*H. Millard*	40
e	In the Far off Yesterday	*W. H. Gardner*	50
	In the Flat Upstairs	*Williams and Robey*	40
d	In the Gloaming	*Annie F. Harrison*	35
e	In the Morning (Comic)	*McGlennon*	40
f	In the North Countree	*Theo. Marzial*	35
f	In the Silence of the Night	*Marie W. Foster*	40
d	In the Sweet Moonshine	*Philip de Faye*	50
d	In the Sweet Far Away	*Gledhill*	35

SONGS AND BALLADS—Continued.

e	In the Valley	*H. Millard*	40
f	In the Valley of Castilla, E*b* and G	*F. Boscovitz*	50
e♭	Into Thy Hands, E*b* and F	*M. Piccolomini*	50
d	In Venice	*Arthur Seldon*	40
e	In Whispers Soft and Light (La Traviata)	*Verdi*	35
e	I owe Ten Dollars to O'Grady (Comic)	*Harry Kennedy*	40
g	I Promise Thee	*DeKoven*	50
	I Promise You	*Edward Holst*	40
d	I Really am so Sleepy (Yawning Song), G and B*b*.	*Cellier*	40
g	Irene Good Night	*Gussie L. Davis*	60
f	Irish Discovery (Comic)	*J. B. Herbert*	40
e	Irish Jaunting Car	*V. Vousdnen*	30
e	Irish Jubilee (Comic)	*C. Lawler*	40
e	Irishman's Shanty (Comic)	*Matt Peel*	35
e	Irish Minstrel	*W. J. Scanlan*	10
e	I Said to my Love	*Alfred Cellier*	40
e	I See Her Still in my Dreams	*Foster*	30
f	I Seek for Thee in every Flower, F, G and A*b*.	*W. Ganz*	50
d	I'se Gwine to Alabama (Song and Chorus).	*Adam Geibel*	20
g	I Sing Because I Love to Sing	*Cro Finsuti*	50
e	Island of Dreams, C, D, E*b* and F	*Stephen Adams*	75
f	Isle that's Crowned with Shamrocks	*Baker*	35
e	Is Maud In	*Harry Kennedy*	40
e♭	I Stand on Memory's Golden Shore (Song & Cho.)	*Webster*	35
* *e*	Is Life worth Living	*C. K. Harris*	40
d	Is that Mr. Reilly? (Comic)	*Pat Rooney*	10
f♯	I Stood Amid the Glittering Throng	*H. R. Bishop*	10
e♭	Italia, E*b*, F and G	*H. Trotere*	60
f	It Came Upon the Midnight Clear (Christmas), A*b* and F	*G. W. Marston*	40
f	It Came with the Merry May Love	*F. Paolo Tosti*	40
e	I Think it was Mean, Don't you?	*Frank N. Scott*	40
g	It is Better to Laugh than be Sighing	*Donizetti*	30
e	It is Enough (Bass solo from Elijah)	*Mendelssohn*	40
g	It Might Have Been	*F. H. Coven*	35
d	I Told You So	*Mora*	30
f	I Traced Her little Footsteps in the Snow	*C. Bennett*	35
g	It's All a Matter of Taste	*Julius J. Lyons*	40
e	It's Away out of Sight (Comic)	*Val de Grey*	40
e	It's Cheaper to Move than Pay Rent (Song & Dance)	*Geo. A. Swain*	30
	It's Far Across the Ocean, but it's Home.	*Raymon Moore*	40

SONGS AND BALLADS—Continued.

d	It's for Money (Song and Chorus)	*Chas. Adams*	10
d	It's Funny when you feel that Way	*G. W. Hunt*	30
e	It Seems to Me, F and D	*G. W. Marston*	35
d	It Was a Dream, C min and E min	*F. H. Cowen*	30
g	It Was a Dream	*Lassen*	25
c	It Was not So to Be	*E. Meyer Helmund*	50
f	I've Come Home to Stay	*Dave Braham*	40
c	I've Gathered them in (Song and Chorus)	*C. A. White*	40
f♯	I've Heard from the Man in the Moon	*D. L. White*	40
d	I've Heard it Said	*Arthur Sullivan*	50
f	I've Only been Down to the Club	*J. P. Skelly*	05
d	Ivy (The)	*Edward Wiebe*	35
e♭	I Wandered by the Brookside	*A. B. Clark*	30
* *e*	I Was Talking in my Sleep	*C. K. Harris*	40
f♯	I Watch Thee from Afar	*Hamilton Hide*	30
e	I Went with Him (Comic)	*L. Reid*	40
e	I Whistle and wait for Katie	*John. S. Baker*	40
g	I Will be There	*R. M. Stults*	40
e♭	I Will be True to Thee	*Stephen C. Foster*	30
f	I Wish that I'd been born a Boy (Comic)	*Angelo*	30
g	I Wonder	*F. H. Cowen*	30
	I Wonder, I Wonder	*C. K. Harris*	40
f	I Wonder if there's someone who Loves Me.	*P. Dresser*	40
f	I Would I were a King	*Arthur Sullivan*	40
e	I Would like to Change my Name	*Miss Ouri*	30
c	I Would Linger	*Gounod*	65
e	I've Something Sweet to tell you (Sop. & Alto)	*Fanning*	35
e	I Wait Beneath Thy Window (Sop. & Alto)	*Moszkowski*	35
e	Jack at Sea	*J. L. Roeckel*	40
e	Jackets o' Blue, B*b* and D	*J. A. Meemeikan*	40
e	Jack of the Ninth Brigade	*Raymon Moore*	40
d	Jack's Message	*Jude*	35
d	Jack's Reward	*O. Barri*	30
d	Jack's Wedding Morn, B*b*, C and D	*F. Boscovitz*	50
d	Jack's Yarn	*Louis Diehl*	35
d	Jack to the Fore	*Louis Diehl*	35
f	Jacob and Solomon Rubenstein	*Frank Dumont*	40
f	Jacobite's Farewell (A)	*Frank H. Brackett*	40
a♭	Jacqueminot Rose (The)	*G. W. Chadwick*	50
a♭	Jael	*J. Jordan*	60
e	Jamie	*J. L. Molloy*	40
f	Jamie Dear	*J. W. Bischoff*	50

SONGS AND BALLADS—Continued.

e	Jane of Ravenswood	*M. Keller*	30
d	Janet's Choice	*Claribel*	30
e	Japanese Lullaby, G and A	*De Koven*	50
	Jennie	*Chas. Graham*	40
e	Jenny's Bawbee	*J. Parry*	10
d	Jerusalem (Sacred), E*b*, F and G	*H. Parker*	50
d	Jerusalem the Golden	*D. Edwards*	10
f	Jerusalem Thou that Stonest (St. Paul)	*Mendelssohn*	30
f	Jessie's Dream	*Blockley*	40
e	Jessie the Flower of Dunblane		10
	Jesus Lover of my Soul	*J. R. Thomas*	35
e♭	Jesus Lover of my Soul, G*b*	*G. W. Marsdon*	40
e	Jesu Lover of my Soul	*Tours*	40
a	Jewel Song (Faust)	*Gounod*	40
e♭	Job Lot (A), (Comic)	*Chas. Brigton*	40
e	Jock O' Hazeldean	*E. J. Loder*	10
f	John Anderson, my Jo John	*Schiller*	10
f	Johnny's so Bashful	*Augustus Cull*	35
e	Jolly Company (Song and Chorus)	*F. W. Venton*	50
e♭	Jolly Fat Friar, B*b* Minor, and E*b* Minor	*L. S. Davis*	35
f	Josephine to Napoleon	*Mrs. Onslow*	40
d	Journey is long	*C. Whitney Coombs*	50
f	Joyous Life, F and G	*A. Randegger*	60
e	Joys of a Wedding Ring	*Raymon Moore*	50
d	Juanita, D and F	*Mrs Norton*	40
a	Judith	*J. Concone*	65
f	Just a Little	*Trabar*	40
e♭	Just a little Sunshine	*Geo. Cooper*	10
	Just about to Fall	*Raymon Moore*	40
f	Just as of Old, B*b* and C	*Alf. H. Pease*	40
g	Just as of Old	*Mrs. R. Percy Strand*	50
	Just as we used to do at Home	*Julian Jordon*	50
e♭	Just Beyond the Style	*W. H. Bray*	40
d	Just one Penny to buy Bread	*C. D. Blake*	40
g	Just to Trust Him	*J. Jordon*	35
e	Just Wait and see Maguire (Comic)	*B. H. Janssen*	40
e♭	Just Wait until your Married	*B. H. Janssen*	40
g	Just Within the Harbor Bar	*Wheeler*	30
f	Kate Kearney	*Alex. Lee*	10
e	Kathleen Aroon	*Franz Abt*	30
e	Kathleen Mavourneen	*F. N. Crouch*	40

SONGS AND BALLADS—CONTINUED.

d	Katie Molloy	*Chas. Connelly*	40
e	Katie's Secret	*E. Ambuhl*	30
d	Katy's Letter	*Lady Dufferin*	30
f	Keep a Corner in your Heart for Me	*J. W. Hinds*	35
f♯	Keep a Place at the Table for Jack	*Chas. Graham*	40
e	Keep away from the Girls (Comic)	*Cyril Fox*	30
e	Kerry Dance (The), F and D	*J. L. Molloy*	50
e	Killaloe (Comic)	*Alex. Spencer*	40
g	Killarney	*M. W. Balfe*	30
g	Kind Sir, you cannot have the Heart	*Arthur Sullivan*	50
b♭	Kind word goes a good way after all (A)	*M. Rosenfeld*	10
d	King and the Miller (The)	*M. Keller*	50
d	King David's Lament, D and F	*Frank Swift*	50
c	Kingdom Blest (The), C and E*b*	*Cotsford Dick*	50
b♭	Kingdom of Love (The), E*b* and G	*Paul Rodney*	40
d	King of Glory, F, G and B*b*	*Lewis Conway*	50
d	King of Love my Shepherd is (The), C and E*b*,	*Gounod*	40
a♭	King's Choice	*J. Jordan*	50
e	King's Daughter, (The)	*Theo Moelling*	40
e	King's Highway (The)	*J. L. Molloy*	35
f	Kingsmere (The)	*Martin Van Lennep*	50
d	King's Minstrel (The), G and A	*Ciro Pinsuti*	50
c	King's of the Road, B*b*, C and D	*Fredrick Bevan*	50
d	King's Pardon (The)	*Geo. Fred Horan*	40
d	Kiss and make it up, G, B*b* and C	*Paul de Loetz*	50
a♭	Kiss and Let's Make up	*C. K. Harris*	40
e	Kiss Behind the Door	*G. W. Hunt*	10
f	Kissing in the Rain	*J. W. Wheeler*	35
d	Kissing Thro' the Bars	*Joseph Wood*	30
d	Kiss me Mother, ere I die (Song & Chorus)	*F. Buckley*	10
d	Kiss me Sweetheart, C and E*b*	*W. P. Smith*	40
f	Kitty	*H. H. Hayes*	40
e	Kitty McGee	*H. Millard*	35
g	Kitty's Mistake	*C. H. R. Marriott*	50
f	Kodak	*H. S. Sawyer*	30
b	La Cenerentola	*Rossini*	50
d	Laddie, A*b*, B*b*, C, D and E*b*	*Ciro Pinsuti*	50
d	Laddie's Love, C, E*b* and F	*W. J. Leaver*	50
f	Laddie so Shy	*J. L. Roeckel*	30
e	Lady Bountiful, D and E*b*	*J. M. Ayde*	50
e♭	Lady of the Lea (The) E*b*, F and G	*Henry Smart*	50

SONGS AND BALLADS—Continued.

g	Lady picking Mulberries	*E. S. Kelley*	50
f	Lake Geneva	*C. R. Fricker*	30
eb	Land of long Ago	*Dolores*	30
eb	Land of Love	*Ciro Pinsuti*	50
f	Land of the Lullaby	*J. Lewis Browne*	40
d	Land of Yesterday, A, C and D	*A. Mascheroni*	60
f	Land o' the Leal	*J. Parry*	10
	Landlords Daughter	*Judd*	60
d	Lascia ch'io Pianga, C, E and G	*Deutsch & F. Gumbert*	80
f	Lass that Loves a Sailor	*Dibdin*	10
f	Last Adieu	*Fr. Schubert*	35
f	Last Greeting	*Schubert*	35
f	Last Hymn	*J. W. Hicks*	40
	Last Message to his Mother	*F. Sandford*	50
d	Last Night, E*b*, F, G and A*b*	*Haldan Kjerulf*	50
f	Last Rose of Summer	*Sir J. Stephenson*	10
f	Last Sweet words of Mother	*Chas. E. Pratt*	10
	Last Waltz or only To-night, D and C	*J. L. Molloy*	35
ab	Last Watch	*Ciro Pinsuti*	50
eb	Laughing old Farmer Magee (Comic)	*J. E. Newhall*	35
e	Lauterbach Maiden	*Freeman*	30
g	Lay my head beneath a Rose	*Ned. Straight*	40
c	Lazy John (Comic)	*W. Lamartine*	30
f	Leaning on the garden Gate (Song & Dance),	*Converse*	40
f	Learning McFadden to Waltz (Comic)	*Carey*	30
g	Learning to Walk	*Stephen Massett*	50
eb	Leave me no More, B*b*, C and D	*L. Denza*	50
e	Leave the Future (Sacred)	*Fredk. Croft*	10
e	Leave your Burden at de Bottom ob de Hill	*Bristow*	30
f	Lee Shore (The) from Paul Jones	*Planquette*	40
e	Leonora, C, E*b* and F	*C. A. White*	60
c	Leonore, C min, D min, E min and F min	*H. Trotere*	50
e	Let all Obey (Sacred), B min and D min	*D. Smith*	35
e	Let Erin Remember	*E. F. Rimbault*	30
c	Let Love Awake, F, A*b* and B*b*	*F. Paolo Tosti*	50
f	Let Me Dream Again	*A. Sullivan*	40
	Let me Forget Thee	*Hill*	40
g	Let Me Whisper Softly	*Emilio Pizzi*	35
f	Let my Name be Kindly Spoken	*H. P. Danks*	40
f	Letter Came at Last	*Pratt*	30
e	Letter from the Old Folks	*J. P. Skelly*	40
e	Letter in the Candle (The)	*R. Coote*	30

SONGS AND BALLADS—Continued.

g	Let the Bright Seraphin, C and D	*Samson*	50
g	Letter Song (Rip van Winkle)	*Robt. Planquette*	40
g	Letter that Never Came	*Sturm*	30
	Letter That Came at Last	*Pratt*	30
e♭	Letter to Heaven (A) (Song and Chorus)	*Lizzie Paine*	50
e	Lend me Your Aid, G, A and C	*Ch. Gounod*	60
	Les Rameaux (The Palm Trees) C, A*b* and B*b*,	*J. Faure*	50
d	Life	*J. Blumenthal*	50
e	Lifeboat	*Ciro Pinsuti*	60
c	Life is a River	*S. Nelson*	10
d	Life Lesson (A), F and A*b*	*J. Jordan*	25
e	Life on the Ocean Wave (A)	*H. Russell*	40
d	Life's Highway	*Felix McGlennon*	40
g	Life's Radiant Star	*W. S. Mullaly*	40
	Life's Sunshine is Love	*J. Jordan*	40
e♭	Life's Story (Just a little Sunshine) E*b*, F and G,	*Solomon*	35
f	Life's Yesterday	*E. Clair Ford*	50
f♯	Life that Lives for You (A)	*A. S. Sullivan*	40
f♯	Lighthouse (The)	*Moir*	40
g♭	Lighthouse by the Sea	*G. L. Davies*	50
e	Lighthouse Light	*W. M. Hutchison*	30
d♭	Light in Darkness (Sacred)	*Fredrick H. Cowen*	50
f♯	Lightly, Lightly (Nadgy)	*F. Chassaigne*	40
	Light of my Life (two keys)	*Julian Jordan*	50
	Light of Love	*Pinsuti*	40
d	Light of other days	*M. W. Balfe*	40
b♭	Lights far out at Sea	*A. S. Gatty*	30
e♭	Lights of London	*Louis Diehl*	40
c	Like as the Heart (Sacred)	*Jno. B. Marsh*	10
f	Lilac	*Gustave L. Kline*	40
d	Lilac Tree (The), D	*G. W. Marston*	40
e♭	Limit was 50 cts. (The)	*Paul Dresser*	40
d	Linger Longer Loo	*Sidney Jones*	50
f	Link from the Past	*Thomas Hindley*	40
f	Listen to My Heart again	*W. C. Parker*	30
e♭	Listen to my Tale of Woe (Comic)	*Alf. Lee*	30
f♯	Listen to the Voice of Love	*James Hook*	50
d	Little Pilgrims, F, G and A*b*	*Ciro Pinsuti*	50
	Little Alabama Coon	*Hattie Starr*	50
e♭	Little Annie Rooney	*Nolan*	40
e♭	Little Baby's gone to Sleep	*Sir J. Benedict*	40
g	Little Bird on weary Wing (A) (Paul Jones)	*Planquette*	50

SONGS AND BALLADS—Continued.

e	Little Black Girl on the Wall	*C. J. Wilson*	40
e♭	Little Blind Match Seller (The)	*W. L. Thompson*	40
e	Little Bo-peep	*Alice Pond*	40
a♭	Little Boy Blue	*Nevin*	50
f♯	Little Brother Joe	*J. P. Skelly*	35
e	Little Brown Jug (Song and Chorus)		10
f	Little Bunch of Roses		10
	Little Bunch of Whiskers on his Chin	*A. Mack*	50
e♭	Little Church around the Corner (Song & Cho.)	*Wambold*	10
f♯	Little Darling (Yodle Song)	*Lew Bloom*	35
e	Little Doris, C and D	*DeKoven*	50
e	Little Empty Stockings	*Harry Kennedy*	40
e♭	Little Fishermaiden	*L. Waldmann*	40
f	Little German Home Across the Sea (Song & Chorus)	*Wagner*	30
g	Little Green Leaf in our Bible (Song & Chorus)	*Braham*	30
d	Little Hero	*Stephen Adams*	50
f	Little Household King	*Fred Sylva*	40
e♭	Little Jim	*C. A. White*	35
e♭	Little Johnny Dugan	*Andrew Mack*	40
d	Little Love	*C. Pinsuti*	35
	Little Lost Child	*Marks and Stern*	50
d	Little Maggy May	*Blamphin*	10
f	Little Maid Milking her Cow	*J. L. Molloy*	30
e	Little Maid of Arcadee	*A Sullivan*	30
	Little Maid in Pink		50
d♭	Little Mandarin	*W. M. Hutchison*	35
g	Little Mountain Lad, E♭ and F	*J. L. Roeckel*	50
d	Little Nelly	*Marion Osgood*	30
e	Little Old Log Cabin (Song and Chorus)		10
e	Little Puritan Maiden, C and E♭	*Paul Rodney*	50
f	Little Red Lark (The)	*C. V. Stanford*	25
f♯	Little Red Riding Hood	*B. Metzler*	30
f	Little Sweetheart Come and Kiss Me (Song & Chorus),	*W. H. Brockway*	10
f♯	Little Waif	*O. Barri*	50
e♭	Little Wife	*M. Wellings*	30
	Little Wife waiting at Home	*Edgar Selden*	40
c♯	Little Wonder (The), A, C and D	*Paul Rodney*	40
	Little Wooden Shoes	*Mentor & Gro*	40
e	Live my Love, O Live	*W. J. Scanlan*	10
d	Loch Lomond		25

SONGS AND BALLADS—Continued.

g	Lo! Hear the Gentle Lark	*Sir H. R. Bishop*	50
d	London Bridge	*J. L. Molloy*	50
e	London Town	*M. Watson*	50
	Lone Grave (The)	*Paul Dresser*	40
f♯	Lone Rock beside the Sea	*Geo. W. Scott*	30
f	Lonely, D*b*	*G. W. Marston*	30
g	Long After	*O. Barri*	35
f	Long Ago (Comic)	*A. West*	40
e	Long Ago (The) (Song and Chorus)	*Chas. H. Gabriel*	30
d	Long and Weary Day	*F. Silcher*	40
f	Longest way round (The)	*J. L. Roeckel*	35
g	Longing	*H. Millard*	50
c	Longing Hearts, C, E*b*, F and G	*Leigh Kingsmill*	40
a	Long live Moments of Pleasure	*Gumbert*	60
d	Long, Long Ago	*T. H. Bayly*	50
d	Long, Long weary Day		30
c	Longshoreman (The), E and F	*E. M. Chesham*	50
d	Looking Back	*A. Sullivan*	40
f	Look not at Me	*F. Paolo Tosti*	30
d	Looks and Eyes, C and E*b*	*J. M. Roeckel*	50
f♯	Loreley	*Dressler*	30
d	Lorena	*J. P. Webster*	40
f	Lost Chord, F and A*b*	*A. Sullivan*	50
f	Lost Flower (The)	*Gabriel Pierne*	25
e♭	Lost in the Fire	*Edwin Christie*	10
e♭	Lost in the wide World	*J. R. Thomas*	10
d	Lost on the Lady Elgin	*H. C. Work*	30
e♭	Lost Ship (The)	*Adam Geibel*	60
g	Loved and Lost	*Blumenthal*	35
d	Loved and Saved, F, G and B*b*	*Watson*	50
e	Loved One far Away	*McGlennon*	40
f♯	Loved Still	*Robt. Coverley*	40
e♭	Love Finds the Way, E*b* and G	*Joachim Raff*	35
d	Lover and the Bird, A*b*, C and E*b*	*T. D. Guglielmo*	40
a♭	Lover's Ride (The)	*Philp*	40
e	Loving Hearts Over the Sea	*J. E. Fancher*	40
e	Lowland Mary	*Claribel*	30
g	Loyal Knight (A)	*Julian Jordan*	60
d	Lucy Gray	*Geo. Barker*	30
a♭	Lullaby from Erminie	*Ed. Jacobowski*	40
f	Lullaby, F and G	*W. A. Mozart*	25
f	Lupine	*G. W. Chadwick*	35

SONGS AND BALLADS—Continued.

b♭	Love and Duty	*Jas. J. Freeman*	40
f♯	Love and Fireside, D, E*b* and F	*Hope Temple*	60
e♭	Love be True	*M. Wellings*	30
e	Love Chase	*M. Watson*	50
g	Love Comes like a Summer Sigh	*W. Spencer*	35
g	Love Hail'd a Little Maid	*W. Ganz*	40
g	Love has Eyes	*H. R. Bishop*	35
g	Love in Idleness, C and D	*E. Paladilhe*	50
f	Love is a Dream, D, E*b* and F	*F. H. Cowen*	50
	Love is a Dream	*Strelezki*	40
e	Love is a Magic Glass	*Geo. H. Hayes*	35
f	Love is a Mist	*Bert C. Norman*	50
g	Love is Bold	*J. L. Molloy*	35
e	Love is King	*E. Fisher*	35
c	Love is so Sweet, E*b*, F and A*b*	*J. L. Roeckel*	50
c	Love I will Love you Ever	*P. Bucalossi*	35
e	Love Laid her Sleepless Head	*A. S. Sullivan*	30
g	Love Lives Forever	*C. A. E. Harris*	50
e♭	Love me Little Love Me Long	*Percy Gaunt*	40
g	Love not the World, G	*G. W. Marston*	30
e	Love Never Dies	*A. S. Gatty*	35
e	Love of my Life, C and E*b*	*A. Herry*	35
e♭	Love of Old (The)	*J. L. Roeckel*	35
f	Love's Answer (Waltz Song)	*H. J. Sayers*	60
e♭	Love's Broken Vows (Song and Chorus)	*W. H. Bray*	40
e♭	Love's Dream, E*b*, F and G	*D'Auvergne Barnard*	60
e♭	Love's Dream (Ohé Mama), E*b* and D*b*	*F. P. Tosti*	50
e♭	Love's Dreamland, E*b*, F and G	*Paul Rodney*	40
e	Love's Serenade	*Platon Brownoff*	35
e♭	Love's Golden Dream	*Lindsay Lennox*	50
	Love's How and Why	*Julian Jordan*	50
e♭	Love's Lament	*F. Paolo Tosti*	40
	Love Me (Mazurka), (Sop.) A	*F. Chopin*	50
b♭	Love's Magic (Sop. or Tenor)	*J. Lewis Browne*	40
a	Love's Magic (Waltz Song)	*Carl Streitman*	50
f	Love's Nocturne	*Hope Temple*	60
c	Love's old Sweet Song, E*b* and F	*J. L. Molloy*	40
a♭	Love Song	*H. Millard*	40
d	Love's Sorrow, G, E, D and C	*H. R. Shelly*	40
e	Love's Refrain	*L. Campbell Tipton*	40
g	Love's Request	*Reichart*	30
f	Love's Signal	*Arthur F. Burnett*	60

SONGS AND BALLADS—Continued.

a♭	Love's Sunshine Waltz Song	*Braun*	50
f	Love's Sweet Story	*R. M Stults*	35
g	Love's Young Dream	*Sir. J. Stevenson*	10
* *f*	Love and Roses, F	*Lillian Forrest*	25
d	Love that came too Late, B min C min D min.	*F. P. Tosti*	50
g	Love that Slumbers	*M. Wellingz*	35
a♭	Love the Pilgrim, E*b* and F	*J. Blumenthal*	35
g	Love what wilt Thou with this Heart	*F. H. Cowen*	50
f♯	Love will Conquer All	*Banks Winters*	50
d	Love will Guide, C and E*b*	*J. L. Roeckel*	40
e	Lullaby (Birds in the Night), E*b*	*A. Sullivan*	40
e	Lullaby Devine (The), E min	*G. W. Marston*	40
* *e♭*	Lulla Baby Bye, A*b*	*C. L. M. Harris*	40
g	Madeleine	*C. A. White*	10
e	Madonna, C and D	*Paul Rodney*	60
e	Madrigal, C and E	*C. Chaminade*	35
e	Maggie (Song and Dance)	*Joseph Hart*	40
f	Maggie Darrow's Welcome	*Banks Winter*	35
f	Maggie Murphy's Home	*Braham*	40
f	Maggie the Cows are in the Clover	*A. W. Filson*	40
d	Maggie's Welcome	*Claribel*	30
e	Magic Song (The), F, E*b* and D*b*	*E. M. Helmund*	60
g	Maiden Dreaming	*J. C. Macy*	40
f♯	Maiden and the Butterfly (The), D	*G. W. Chadwick*	35
g♯	Maiden Fair	*A. Strelezki*	50
c	Maiden's Gift	*O. Barri*	40
e♭	Maiden's Lament	*Franz Schubert*	35
f	Maiden's Song	*Madchenlied*	30
f	Maid of Athens	*Allen*	40
f♯	Maids of Merry England	*Cristabel*	40
f	Maid of the Mill	*Perring*	35
a	Maid of Cadiz, D min and F min	*Stephen Adams*	50
g	Maid of Cadiz	*Leo. Delibes*	65
f♯	Main Truck	*Martin Roeder*	75
g	Make me no Gaudy Chaplet	*Russell*	60
f	Making Love in the Choir	*Donizetti*	35
* *d*	Mamie and I (Bicycle Song), C	*Adam Geibel*	35
	Mama will Rock you to Sleep	*C. R. Palmer*	40
f	Manger Cradle (The), F, A and C	*Julian Jordon*	40
g♯	Manola	*W. H. Neidlinger*	50
		E. Bergeois	40

SONGS AND BALLADS—Continued.

e	Man that Broke the Bank at Monte Carlo,	*Fred. Gilbert*	40
	Man who Plays the "Umpah" (The)	*J. Witmark*	40
	Man that Stole my Luncheon	*A. Mack*	50
e	Many a mile Away	*Ciro Pinsuti*	40
f	Maple Leaf For Ever	*A. Muir*	35
f	Marching through Georgia	*Henry C. Work*	30
f	Marchioness (The), F and G	*J. Massanet*	50
e	March of Time	*Roeckel*	40
f	Margarette	*Hogan*	30
e♭	Margarita, B♭, C and E♭	*Lohr*	50
e	Marguerite, F, E♭ and D	*C. A. White*	50
e	Margueite	*Bischoff*	40
f♯	Marguerite	*Perring*	75
e♭	Marguerite of Monte Carlo	*Osmond Carr*	75
d	Margueita, or Waiting for a Lord	*V. Fassone*	40
g	Marguerite's Three Bouquets	*G. Braga*	75
g	Marigoula	*Henri Marteau*	40
e	Marinella, D and F	*A. Randegger*	60
f	Mariner's Greeting, A♭ and B♭	*Fera C. Fuch.*	50
f♯	Margery Daw, A	*B. E. Woolf*	50
e	Marjorie Gray	*A. Geibel*	30
f	Marjorie's Almanack	*Madame Sainton Dolby*	30
d	Market Clock	*P. Bucalossi*	40
f♯	Market Day	*Vivien*	30
e	Marriage Bells (Song and Dance)	*M. O'Reardan*	40
f♯	Marseilles Hymn (Song and Cho.), G and A	*R. de Lisle*	35
* f	Mary	*Theo. H. Northrup*	40
* e	Mary Green	*H. Lambert*	40
e	Mary and John	*Oswald Stoll*	50
f	Mary Mahon	*J. B. Salisbury*	30
d	Mary's Gone Wid a Coon (End Song)	*Jas. E. Stewart*	40
c	Masks and Faces	*J. L. Molloy*	35
d	Massa's in de Cold Ground	*S. C. Foster*	40
f	Mavourneen	*W. J. Scanlan*	40
e	McCarthy's Fancy Ball	*C. Frank Horn*	30
f	McCarthy's Widow	*J. W. Kelly*	30
	McGinty's Wake	*Flynn*	35
e	McSorley's Twins	*Gus. Philips*	10
	McManus Kehoe and the Egg	*Morrisey*	40
e	Meadow Path, F and G	*Oscar Verne*	50
f	Me be Like Melican Man	*T. P. Westendorf*	10
* e	Meddlers	*Jas. Fax*	40

SONGS AND BALLADS—Continued.

e	Meditation, C and E	*C. Chaminade*	50
d	Meeting (The)	*M. V. White*	60
e	Meeting of the Waters	*Sir. J. Stevenson*	10
* *f*	Meet Me Darling	*C. W. Stokes*	25
e	Meet Me By Moonlight Alone	*J. A. Wade*	10
e	Meet Me By the Linden Tree	*G. Linley*	35
g	Meg Merriles, G min	*M. R. Lang*	25
e♭	Memories, F and A*b*	*Hope Temple*	75
* *e*	Memory	*Homer Tourjee*	50
* *e♭*	Men of the Northern Zone (The), D*b*	*Robin Kyle*	40
f♯	Merchant of Cheapside	*Louis Diehl*	40
f♯	Merry is the Greenwood	*Stephen Glover*	40
f	Merry Maidens (The), F and G	*Francis Thome*	60
c	Merry Monk (The), C, D and E*b*	*Fredk. Bevan*	50
f♯	Message (The)	*J Blumenthal*	50
e	Message from Heaven, D min, E min and F min.	*Denza*	75
e	Message from the King	*Ciro Pinsuti*	35
g	Message from the Sea	*Chas. Graham*	50
f♯	Messenger of Love	*Ch. Gounod*	60
a♭	Midnight Fire Alarm	*Will. L. Thompson*	10
d	Midshipmite, B*b*, C and D	*Stephen Adams*	50
e	Mighty Deep (The)	*W. H. Jude*	40
f	Mignonette	*Suchet Champion*	30
f	Milkmaids Song, G min	*G. W. Marston*	35
g	Mill by the River	*B. H. Jansen*	50
f	Millchester Market	*C. H. R. Mariott*	40
d	Miller and the Maid, D and F	*Theo. Marziales*	50
d	Miller of the Dee		10
f	Mill Wheel (The)	*A. Randegger*	40
f	Mine All	*A. Hervey*	60
e	Mine Alway, D and E	*P. de Faye*	50
f♯	Miner's Dream of Home	*W. Goodwin & L. Dryden*	40
e	Minnie Bell (Song and Chorus)	*Templeton*	50
f	Minnie Clyde (Song and Chorus)	*L. Crosby*	40
f	Minstrel Boy	*Keene*	10
c♯	Mischief (Negro Song and Dance)	*Geo. LeBrun*	40
g	Miss Brady's Piano for Tay (Comic)	*Dave Braham*	10
	Miss Fogarty's Christmas Cake (Com. Song & Cho.)	*Horn*	30
g	Mission of a Rose (The)	*H. Millard*	40
f♯	Mississippi Jim (Song and Chorus)	*T. P. Westendorf*	30
	Miss Mulligan's Home-made Pie (Comic)	*C. F. Horn*	35
e	Miss Rosie May	*Harry Dacre*	40

SONGS AND BALLADS—Continued.

f	Mistakes are Apt to Happen	*J. McAvoy*	40
e	Mistletoe Bough	*Sir H. R. Bishop*	40
e♭	Mistress of My Heart (The), B*b* and D*b*	*DeKoven*	50
d	Mistress Prue	*J. L. Molloy*	35
f	Mocking Bird	*Hawthorne*	10
e	Mollie Mavourneen	*Skelly*	40
c	Molly, F, A*b* and B*b*	*Leslie Stuart*	60
* *e*	Molloy at the Gate (Irish)	*R. Blackburn*	35
e	Molly and I and the Baby	*Harry Kennedy*	40
e♭	Molly O	*W. J. Scanlan*	50
e	Mona, C, E*b* and F	*Stephen Adams*	50
d	Money	*Sam. Torr*	35
* *d*	Money or Life, G and B*b*	*E. St Quintin*	50
e	Moon Daisies	*Stephen Adams*	30
f	Moonlight at Killarney	*Wm. J. Scanlan*	10
c	Moonlight Serenade, E and G	*E. Paladilhe*	60
	Monte Carlo Boys	*Atkins & Powell*	40
c	More and More, A*b*, B*b* and C	*F. Paolo Tosti*	50
a	More Regal in His Low Estate	*Gounod*	50
a♭	Morning	*Lottie V. Willing*	40
a♭	Morning Lark (Yodle Song)	*Chas. T. Ellis*	10
e	Morning Noon and Night, C and E	*F. D'Auria*	40
* *d*	Morning Star (Sacred)	*F. D'Auria*	50
g	Morning Star, E*b*	*G. W. Marston*	30
f	Morn's Sweet Blush, B*b* and C	*Adolph Nowak*	50
e	Moss Trooper (The)	*Louis Diehl*	35
d	Mother, C and E	*F. P. Tosti*	60
f	Mother is a Mother Still (Song and Chorus)	*Wheeler*	60
e	Mother Kissed me in my Dreams (Song & Cho.)	*Wagner*	10
e♭	Mother's Appeal to her Boy (Song & Cho.)	*H. F. Smith*	40
e♭	Mother's Bonnet	*M. L. Slaight*	40
f	Mother's Last Good Bye	*V. K. Hill*	35
g	Mottoes that are Framed upon the Wall	*Mullaly*	50
e♭	Mountebanks Song	*M. Watson*	40
f	Mother and Son (Song and Chorus)	*David Day*	40
f♯	Mother take the Wheel Away	*Claribel*	30
f	Mother told Me So	*Paul Dresser*	10
d	Mount of Olives (The), C, D and E	*Henry Parker*	60
* *d*	Moya Town, F, G and A*b*	*Lionel Elliott*	50
e	Mr. Malcahey Esq. (Comic)	*C. F. Horn*	35
* *d*	M. R. S., C, E*b* and F	*Henry Pontet*	50
e♭	Mrs. Jones' Musical Party	*A. Sedgwick*	50

SONGS AND BALLADS—Continued.

e♭	Mulligan Guards (Comic)	*J. F. Pettet*	10
a♭	Murmuring Breezes	*Jensen*	40
a♭	Murmuring Zephyrs	*Adolf Jensen*	50
	Murphys Boarding House	*Horn*	40
e	Music of Thy Name	*Frank L. Moir*	50
e♭	My Baby Sweetly Sleep	*Edward Holst*	40
	My Beautiful Ship	*Marzials*	40
g	My Beloved	*Ciro Pinsuti*	35
f	My Bride	*A. Strelezki*	25
e	My Bride shall be my Flag, C min, B min & A min.	*Rotoli*	65
e♭	My Bud in Heaven	*Stephen Massett*	40
e	My Darling's Face, C and F	*Stephen Massett*	40
g	My Darling is so Fair	*Wm. Taubert*	50
e	My Dear old Southern Home (Song & Dance)	*C. Yale*	35
	My Dearest Heart, A♭ (Sop)	*A. Sullivan*	35
f	My Donald	*H. A. Saxton*	40
e♭	My Dreams, B♭, C, D♭ and E♭	*F. P. Tosti*	50
c♯	My Faith Looks up to Me	*W. P. Thomas*	40
f	My Father's Song to Me	*W. H. Whyte*	50
f	My Favourite, My Queen	*Banks Winter*	10
d♭	My God and Father While I Stray, G & D♭	*Marston*	25
e♭	My Grandpa's Advice (Song & Chorus),	*W. L. Thompson*	35
* d	My Guiding Light, D and F	*Oscar Verne*	50
f♯	My Heart Ever Faithful	*John S. Bach*	40
d	My Heart I'll keep for You	*H. Millard*	35
f	My Heart's Delight, D min E min F min G min.	*F. Tosti*	60
e♭	My Heart will Faithful Be	*Alf. G. Robyn*	35
f	My Heart will Hear	*M. Piccolomini*	50
e♭	My Home Beyond the Tide	*S. W. Tucker*	40
f	My Home Down on the Farm	*Frank Conway*	40
f	My Home, My Happy Home	*Hodson*	35
a	My Little Darling, C, D♭ and E♭	*C. Gomes*	50
d	My Ideal, F, G and A	*F. Paolo Tosti*	40
a	My Jack's a Sailor	*Arlington*	30
e	My Laddie, E♭ and F	*Fred. C. Hahr*	40
d	My Lady's Bower, E♭, F and G	*Hope Temple*	50
g	My Lady Sleeps	*Fredk. H. Cowen*	50
g	My Lassie has Raven Hair	*Herbert M. Justice*	35
e♭	My Life for Thee	*Stephen Adams*	40
	My Little Highland Mary	*Raymon Moore*	40
e	My Little Irish Love	*Chas. R. Palmer*	40
e	My Little School Girl Sweetheart	*Harry Vane*	40

SONGS AND BALLADS—Continued.

f	My Little Sunday Beau	*Louise Letta*	35
e	My Little Sweetheart	*O. Barri*	30
	My Little Tots High Chair	*E. Selden*	40
f	My Lodging is on the Cold, Cold Ground	*Davenant*	40
f	My Love is a Sailor Lad (Waltz Song)	*G. Schleiffarth*	30
a	My Lover Across the Blue Sea	*Stephen Adams*	35
g	My Love and I	*Clayton Jones*	40
d	My Love and I, D, E, and F	*F. Paolo Tosti*	40
e	My Love Beyond the Sea	*A. S. Sullivan*	35
e♭	My Love has gone a Sailing	*J. L. Molloy*	35
g	My Love has gone Away	*Don N. Long*	50
d	My Love He stands upon the Quay	*Sainton Dolby*	40
f	My Love is all for You	*Walter W. Hedgcock*	50
f	My Love of Long Ago	*J. W. Bischoff*	50
f	My Love is a Sailor Lad	*Schleiffarth*	30
e	My Lover is There	*Schonberger*	35
f♯	My Lover Told Me So	*H. P. Danks*	40
e♭	My Love's Dear Eyes, C, A*b* and B*b*	*Richd Ferber*	60
a	My Love's White Rose	*Lola Phinney*	30
g	My Love Waits There for Me	*McCarthy*	30
f	My Maggie	*W. J. Scanlan*	10
e	My Marguerite of Long Ago, C, E*b* and F	*C. A. White*	60
e	My Mother Bids me Bind my Hair	*Hadyn*	10
e♭	My Mother's Kiss was Sweetest of them All	*H. F. Allen*	40
f♯	My Mother's Last Prayer	*J. W. Wood*	40
f	My Mother's Song	*Theo. H. Northrup*	50
g	My Mother's Sweet Face	*M. H. Rosenfeld*	40
g	My Nannie	*M. V. White*	40
g	My Native Vale	*Ciro Pinsuti*	35
e♭	My Nellie's Blue Eyes	*Wm. J. Scanlan*	10
b♭	My Noble Knights (Huguenots)	*Meyerbeer*	50
e	My Old Kentucky Home	*Foster*	35
d	My Old Violin	*Zadoc Long*	35
g	My Own Mary Ann, F	*T. H. Northrup*	40
g	My Own, E	*B. E. Woolf*	35
a	My Peace is Gone	*Graben Hoffmann*	50
	My Pearl is a Bowery Girl	*A. Mack*	40
e	My Pretty Little Elf (Song & Dance)	*M. H. Rosenfeld*	35
f♯	My Queen	*J. Blumenthal*	50
e♭	Myrtle Tree (The) A*b* and B*b*	*Cotsford Dick*	40
e	My Ship Comes In	*H. Millard*	50
e	My Son My Only Son (Song & Chorus)	*G. LeBrunn*	40

SONGS AND BALLADS—Continued.

e	My Soul to God, My Heart to Thee	*Clapisson*	30
a	My Star	*Otto Hackh*	40
d	Mystic Melody (The), C, D and F	*Theo. Benhuer*	50
e♭	My Sweetheart Jane (Song and Dance)	*J. W. Hall*	40
d	My Sweetheart's the Man in the Moon	*Jas. Thornton*	40
a♭	My Sweetheart when a Boy	*Morgan*	40
e♭	My Swate Swetyng, E*b*	*A. W. Thayer*	25
d	My True Love has my Heart	*Blumenthal*	50
f	Name on the Door (Song and Chorus)	*W. S. Mulley*	40
e♭	Nancy Lee, E*b* and G	*Stephen Adams*	30
e	Napoleon to Josephine	*Mrs. Onslow*	40
e♭	Napolitaine	*Alexander Lee*	10
d	Nativity (The), A, C and E*b*	*H. R. Shelley*	50
	Naughty, Sporty Boys	*Arthur West*	40
	Naughty Doings on the Midway Plaisance,	*W. C. Robey*	50
f	Naval Reserve (The)	*J. W. Wheeler*	60
e	Nazareth or Christmas Hymn	*Gounod*	50
e♭	Neapolitan Song, D*b*, E*b* and F	*F. P. Tosti*	50
g	Nearer Home	*J. T. Rutledge*	40
f♯	Nearer my God to Thee	*Albert J. Holden*	50
f	Near It (Comic)	*Arthur Corney*	30
e♭	Neath the old Maple Tree	*J. Jordon*	40
e	Neighbors (The)	*B. Tours*	35
	Nell and May, Sisters were They	*Jno. T. Kelly*	40
e	Nellie Brown	*Geo. Evans*	50
f	Nellie Brown	*W. S. Hays*	35
e♭	Nellie Daly's Dad (Song & Cho.)	*Glenroy & Dumont*	40
e♭	Nellie Ray (Song and Chorus)		10
f	Nellie's Secret (Song and Chorus)	*H. Millard*	30
e♭	Nellie Wildwood	*W. S. Pitts*	30
d	Nelly	*Jane Sloman Torry*	40
e	Neona (Song and Chorus)	*Banks Winter*	50
e♭	Never Again	*F. H. Cowen*	35
e	Never Laugh at Love	*Theo. Marzials*	50
f	Never more	*Tito Mattei*	40
e♭	Never, Never No More	*Kline*	30
g	Never Push a man because He's going Down	*H. Linn*	35
e	Never take No for an Answer	*J. F. Mitchell*	10
f	Never take the Horseshoe from the Door	*D. Braham*	10
	Never to Meet Again	*Rosenfield*	30
g	Never to Part, C and G	*O Barri*	30
d	New Kingdom, B*b*, C and D	*Tours*	50

SONGS AND BALLADS—Continued.

f	New Marguerite	*Geo. S. Waters*	50
f	New York's best Society	*Giebel*	40
e♭	Next Spring, E*b*, F and G	*Henri Loge*	50
f♯	Night Birds Cooing	*H. J. Sayers*	50
g	Nightingale Song	*Carl Zeller*	50
g	Nightingale's Trill	*Ganz*	35
e	Night Maloney landed in New York (Comic)	*J. Flynn*	10
e	Night Watch	*Ciro Pinsuti*	50
e♭	Nil Desperandum	*Henri Wharton*	30
e♭	Ninon, G, F and E*b*	*F. P. Tosti*	50
e♭	Nita Gitana, G min A min B min	*De Koven*	50
g♭	Noblest	*R. Schumann*	40
g	Nobody's Darling but Mine		10
e♭	Nocturne, E*b*, F and G	*L. Denza*	50
e	Noël (Christmas Song)	*Adolphe Adam*	50
d	No Irish need Apply	*O' Neill*	30
f	No Music like a Mother's Voice	*W. C. Woodward*	40
f	None He loves but Me, B*b* and D	*C. Eckert*	50
f	Non é ver ('Tis not true)	*Tito Mattei*	40
g	No Jewelled Beauty is My Love, E*b*	*Frank Lynes*	40
g	No One cares For Me	*Jas. E. Stewart*	35
f	No One Else can ever Take your Place	*W. P. Keen*	40
e♭	No Possible doubt Whatever	*A. Sullivan*	50
e	Norah Darling	*Balfe*	30
g	Norah McShane	*J. Blewitt*	30
e	Norah, the Pride of Kildare	*B. Austin*	10
f	Norine Maurine	*Eddie Fox*	30
d	Normans Tower, F and G	*F. N. Lohr*	50
e	Norse Lullaby, B*b* and A*b*	*R. DeKoven*	35
e	No Sir	*A. M. Wakefield*	40
d	No Surrender	*O. Barri*	35
d	Not Ashamed of Christ	*H. P. Danks*	35
f	Not a Sparrow Falleth	*Abt*	35
f	Not a Sparrow Falleth, A and E*b*	*J. L. Gilbert*	40
b	Nothing but Leaves, C and F	*S. T. Church*	40
g	Not Lost but gone Before, E*b* and G	*H. R. Shelley*	50
e♭	Now and Forever	*J. L. Gilbert*	30
c	Now and Forever, C, E*b* and F	*Robt. Coverley*	50
e	Now he's Sorry that he Spoke (Comic)	*G. C. Weinberg*	40
e♭	Now I lay me down to Sleep	*A. D. Waldridge*	35
d	Number Two	*J. L. Roeckel*	35
g	Nymphs and Shepherds, G	*Henry Purcell*	40

SONGS AND BALLADS—Continued.

e	O Cast that Shadow from thy Brow		30
c	Ocean	*H. Millard*	50
e	Ocean Voices	*C. Pinsuti*	30
c	O'er the Blue Atlantic	*McMahon*	50
d	O Fair Dove, Fond Dove, F and A*b*	*A. S. Gatty*	50
a	Of a' the airts the Wind can Blow	*Austin*	10
e♭	Officer's Funeral	*Norton*	30
c	Off to Philadelphia, C and D	*Battison Haynes*	50
e♭	O for the Wings of a Dove, E*b*, F and G	*Mendelsshon*	50
c	Oft does the Weary Heart	*Verdi*	90
c	Of Thee I am Thinking, G and B*b*	*E. Meyer Helmund*	35
f♯	Of Thee I am Thinking	*Strelezki*	35
g	Oft to the Day	*Verner*	50
e	O Gentle Maid	*Giordani*	10
d	O Girls you Girls	*W. H. Phillips*	35
e♭	O Give me a Home by the Sea	*E. A. Hosmer*	10
e♭	O Happy Day, A*b* and B*b*	*Carl Gotze*	35
f	O Loving heart Trust On, E and F	*Gottschalk*	60
f♯	O Mistress Mine	*A. Sullivan*	35
g	O my Love's like a red, red Rose, B*b*	*Arthur Foote*	35
	O my Charmer (Sop) D*b*	*A. S. Sullivan*	35
* *d*	O Salutaris Hostia, C, E*b* and F	*Leonard Kane*	50
	Oh Dem Golden Slippers	*Bland*	30
f	Oh How Delightful	*J. L. Molloy*	30
g	Ohe Mamma (Dream of Love)	*Tosti*	50
g	Oh Heart of my Heart, G min	*G. W. Marston*	30
g	Oh Hush Thee my Baby	*Geo. Henschel*	35
	Oh that we two were Maying	*Gounod*	40
e♭	Oh Mamma buy me That	*A. Himan*	10
a♭	Oh my Heart (from Paul Jones)	*Planquette*	40
f	Oh Nightingale	*Edwin Gledhill*	40
	Oh What an Alteration (Comic)	*Coborne*	35
d	Old and Young Marie (The) D, F, G and A*b*	*Cowen*	50
e	Old Black Joe	*S. C. Foster*	30
c	Old Brigade F, G, A*b*, A and B*b*	*O. Barri*	40
e♭	Old Clock on the Stairs (The), D*b*	*G. W. Marston*	35
e	Old Coffee Kettle (The)	*Thos. H. Kay*	40
f	Old Cottage Clock (The)	*J. L. Molloy*	30
f	Old Cow Bell (The)	*Carrie E. Baldwin*	40
e♭	Old Fashions	*Milton Wellings*	40
	Old Folks at Home	*Foster*	30
e	Old Fiddler Jim	*J. L. Molloy*	40

SONGS AND BALLADS—CONTINUED.

f	Old Flag (The)	*Lindley Hunt*	25
e	Old German Love Rhyme	*Meyer & Helmond*	35
f	Old Gray Mule (Song and Chorus)	*Wm. Henry White*	40
d	Old Guard (The) F and G	*Paul Rodney*	60
d♭	Old Home ain't what it used to Be (Song & Cho.)	*White*	40
f	Old Home Down on the Farm	*Thos. J. Farron*	40
f	Old Home Down on the Farm	*Dubois*	40
f	Old Homestead on the Hill	*Victor Hawley*	10
e♭	Old Jack Salt	*Hatton*	30
c	Old Lace, C and F	*J. L. Molloy*	30
d	Old Lock (The)	*Milton Wellings*	35
d	Old Love, F and A*b*	*Paul Rodney*	40
g	Old Love Letters	*A. Sullivan*	40
f	Old Musician and his Harp	*H. M. Higgins*	40
e♭	Old Mill (The), E*b*	*Milton Wellings*	50
f	Old Oak Chest (Song and Chorus)	*Harry Braham*	40
d	Old Old Story	*Blumenthal*	60
f	Old Old Words	*J. L. Roeckel*	35
f♯	Old Organ Loft	*Ciro Pinsuti*	40
e♭	Old Plantation Home (Song & Cho.)	*L. C. Wegefarth*	40
g	Old Red Cradle	*J. L. Gilbert*	10
c	Old Sexton	*Henry Russell*	60
	Old Stone Wall (The) (Bass)	*P. A. [illegible]ker*	50
	Old Stage Door	*Bratton*	50
c	Old Story (The)	*Edward Greig*	30
c♯	Old Street Lamp	*J. L. Molloy*	35
f	Old Sweet Years	*Wellings*	40
c♯	Old Timber-Toes	*Cecil Lovey*	30
e	Old Time Song (The)	*arr. by Collin Coe*	35
e	Old Times	*Wellings*	30
d	Old Turnkey	*C. A. White*	50
c	Old Village Blacksmith Shop	*Wm. J. Allen*	30
e♭	Old Village Church	*J. L. Hatton*	30
e	Old Voices	*A. E. Fisher*	40
e	Old Wherry (The)	*A. H. Berhend*	40
e♭	Old Wooden Rocker	*Florence Harper*	40
f♯	Olivia	*Coisford Dick*	40
a	Onaway Awake Beloved	*F. H. Cowen*	75
a	Once Again	*A. S. Sullivan*	40
e	Once at the Angelus	*Arthur Somervell*	50
f	Once in a Lifetime	*Campana*	35
e	Once more Sweet Harp	*W. F. Taylor*	50

SONGS AND BALLADS—Continued.

d	On Conway Quay, A, B*b* and C	*H. Trotere*	50
e	On The Cross (Sacred), A*b*	*C. L. Bragdon*	40
e	One, C and E*b*	*Sydney Forbes*	50
e♭	One By One	*Dr. Mills*	35
d	One Day	*Marion*	40
f♯	One Day Margot	*E. Audran*	50
	One hundred Fathoms Deep	*Shattuck*	35
f	One Little Face is Missing (Song and Cho.)	*Rutledge*	35
f	One Lock of Hair	*Wrighton*	30
f	One Moment Love in the Shadow	*J. Jordan*	50
g	One Morning, Oh! so Early	*A. Goring Thomas*	60
	One of his legs is longer than it really ought to be	*L. Dockstader*	40
f	One Summer Eve	*Gove*	50
f	One Sweetly Solemn Thought	*R. S Ambrose*	35
f	One Sweetly Solemn Thought	*Hotchkiss*	40
d	One Sweetly Solemn Thought, E*b*, F and G	*D. Buck*	35
f	On Lidow Waters	*F. P. Tosti*	50
e♭	Only	*Ch. Gounod*	60
f	Only	*Adam Geibel*	35
f	Only a Dear little Flower (Song & Cho.)	*F. Howard*	30
f	Only a Dream	*B. A. Derfla*	40
f♯	Only a Lock of Hair	*Claribel*	40
d	Only a Melody, F, G and B*b*	*A. E. Armstrong*	50
f	Only a Pansy Blossom	*Frank Howard*	35
	Only a Picture of her Boy	*Harry F. Smith*	40
f	Only a tangle of Golden Curls	*C. K. Harris*	60
	Only a Troubadour	*Julian Jordan*	50
	Only a Simple Story	*W. Devere*	40
f	Only a Tramp (Character Song)	*Ned Straight*	40
g	Only a Year (Waltz Song)	*F. W. Cunard*	50
e	Only in Dreams, C, D, E*b* and F	*De Koven*	40
f	Only Once More	*Frank L. Moir*	40
e♭	Only One Mother (Song and Chorus)	*J. G. Chandler*	40
f	Only Promise	*Harry J. Howard*	40
e♭	Only Thee	*C. A. White*	50
f	Only the Sound of a Voice	*M. Watson*	50
d	Only This	*J. L. Roeckel*	40
d	Only Tired	*White*	50
f	Only to Look into Thine Eyes	*Geo. D. Sutton*	40
e	Only to Love	*Chas. Santley*	40
e	Only To-Night (or the Last Waltz), D & C	*Molloy*	50

SONGS AND BALLADS—Continued.

*	*d*	Only to Say Good Bye, D, E*b*, F and G	*Oscar Verne*	50
	e	Only to See the Dear Old Place Again	*Julian Jordan*	60
	e♀	Only to See you Darling	*W. J. Scanlan*	40
	a♀	Only a Song, D*b*	*A. W. Thayer*	50
	f	On the Banks of Allan Water	*C. E. Horn*	10
	g	On the Cold Shores of The Stranger	*Bellini*	40
	f	On the Goodwins	*Piccolomini*	50
*	*e*	On the Midway Plaisance (Comic), E*b*	*Jas. Woods*	30
	e	On the Rocks by Aberdeen	*A. S. Gatty*	30
		On the other Side (Comic)	*Andrew Mack*	40
*	*e*	On the old time Porch, D	*Eben H. Bailey*	40
	d	On the Rolling Wave, D, E and F	*Godfrey Marks*	50
	e	On Venice Waters, F and A*b*	*Otto Roeder*	40
	e♀	Open thy Lattice	*Louis Gregh*	50
	e♀	Open thy Blue Eyes, E*b* and F	*J. Massanett*	40
	d	O Promise Me, F and A*b*	*R. DeKeven*	40
	a	Orange Blossom (Waltz Song)	*Adam Giebel*	50
		Orangeman's Song	*Gabriel*	40
	d	Ora pro Nobis, B*b*, C and D	*Piccolomini*	50
*	*d*	Orphan's Prayer, G, A and C	*Berthold Tours*	60
	f	Orpheus with his Lute	*A. S. Sullivan*	50
	d	Our Beautiful Home (Song & Cho.)	*Emerson Walker*	35
	g	Our Empress Queen	*Russell*	35
	a	Our Faith then Fondly Plighting	*Donizetti*	75
	d	Our Flag	*Novara*	75
	d	Our Jacks Come Home To-day	*W. J. Devers*	30
	d	Our Sailors on the Sea	*Ella Martyne*	35
	f	Our Last Waltz	*J. L. Molloy*	50
	f	Out for a Racket (Trip to Chinatown)	*Percy Gaunt*	40
	d	Out of the Gold into the Grey	*W. F. Studd*	50
	d	Out on the Deep, G, A and B*b*	*Fredk. M. Lohr*	50
	e	Out on the Rocks	*Sainton Dolby*	35
	d	Outpost (The), B*b*, C and D	*Ciro Pinsuti*	50
	f	Over the Dancing Sea	*J. L. Roeckel*	30
	e	Over the Heather, B*b* and G	*Frank Lynes*	35
	f	Over the Hills and far Away	*Gatty*	30
	f	Over the Mountain (Song and Cho.)	*Wm. J. Scanlan*	10
	g	Over the Mountain, E*b*	*Frank Lynes*	25
	g	Over the Ocean	*Ciro Pinsuti*	50
	e	Over the Rolling Sea	*E. Reyloff*	35
	f	Owl (The)	*Ciro Pinsuti*	60
		Owl and the Pussy Cat (The)	*Geo. Ingraham*	50

SONGS AND BALLADS—Continued.

f	Pack Clouds Away	*G. A. McFarren*	60
e	Paddle Your Own Canoe	*arr. by M. Hobson*	10
g	Palms (The)	*J. Faure*	40
e	Papa Be True to Me	*John M. Whyte*	10
f	Papa's Baby Boy	*Will H. Bray*	40
g	Papa's Welcome (Song and Chorus)	*Will Rossiter*	40
e	Papa What would you take for Me	*J. M. Whyte*	10
f	Pardon Came too Late	*Paul Dresser*	35
	Pardoned	*Piccolomini*	40
a	Parla (Speak)	*L. Arditi*	75
d	Parthenia Took a Fancy to a Coon	*Bob Cole*	40
f♯	Party at Odd-Fellow's Hall	*R. Watkinson*	35
f	Passing Bell (The)	*Schubert*	35
c	Pass Under the Rod (Sacred Song)	*Mrs. Scott*	35
d	Past and Future, B*b*, C and D	*DeKoven*	50
e	Pat Fays Sleighing Party (Comic)	*C. F. Horn*	30
e	Path Across the Hills	*Norton*	10
f	Patience Rewarded	*C. Pinsuti*	40
f♯	Patter of the Shingle (Song & Cho.)	*T. P. Westendorf*	40
f	Patti Waltz Song, B*b* and D	*J. N. Pattison*	75
f	Pauline	*Maywood*	50
g	Paying the Toll	*Frank Lines*	35
d	Peace of God, B*b*, C, D and E*b*	*Ch. Gounod*	60
a	Peace, Troubled Heart, B*b*, C and D	*Ciro Pinsuti*	50
d	Peacefully Slumber, F and A*b*	*Randegger*	50
f♯	Pearl Diver (The)	*Sam'l Lover*	50
e	Pedlar	*F. N. Lohr*	50
f	Peek-a-boo	*W. J. Scanlan*	30
g	Peep From the Window	*Banks Winter*	10
f	Peggy Cline	*Maurice Levi*	10
g	Peggy O'Moore	*W. J. Scanlan*	30
b	Penalty of Love, B, C and D	*Mascagni*	60
e	People's Battle Hymn	*J. G. Clark*	40
e	Persian Love Song, E and G	*DeKoven*	40
g	Persian Serenade (Tenor or Sop.), F	*G. W. Marston*	35
e	Pestal Yes, the Die is Cast		35
d	Picking Cherries (Song and Chorus)	*H. Millard*	40
f	Pictures in the Sky, F	*A. W. Thayer*	35
f♯	Picture on the Wall	*J. Jordan*	50
	Picture of my Dady when a Boy (A)	*D. W. Quinn*	50
f	Picture that is turned towards the Wall	*Graham*	40
d	Pieta Signore	*Stradella*	50

SONGS AND BALLADS—Continued.

a	Pilgrim	*Stephen Adams*	40
d	Pilgrims (The) (Sacred Song)	*R. S. Ambrose*	35
e	Pilgrim of love	*Sir. H. Bishop*	40
d	Pilgrim of Nazareth, D and F	*Paul Rodney*	50
d	Pilgrim's Shrine (The), D, E*b* and G	*Vernon Rey*	40
e	Pilgrim Fathers	*Miss Brown*	35
c	Pilot (The)	*S. Nelson*	10
e♭	Pilot Joe	*Louis Diehl*	30
e	Pining for the Old Fireside	*T. Martin Towne*	30
e	Pioneer (The) (Two Keys)	*Julian Jordan*	60
e	Pirate Chief	*Louis Diehl*	30
f	Pitcher of Beer	*David Braham*	40
e♭	Playmates	*Harry Dacre*	40
f	Pleasing Pain	*Fred Lyster*	40
f	Poacher's Widow	*Philp*	40
e	Poet's Song (The)	*Hope Temple*	50
a	Polka Song	*J. N. Pattison*	10
f	Polly	*J. L. Molloy*	30
f	Polly O' Neil (Song and Chorus)	*W. B. Glenroy*	35
f	Poor Bessie was a Sailor's Wife	*Hodson*	25
e♭	Poor but a Gentleman Still	*Fitchett*	20
e	Poor Chinee	*Hunt*	35
d	Poor Girl didn't Know	*J. Cooke*	40
e	Poor Irish Minstrel	*W. J. Scanlan*	30
g	Poor Jonathan	*C. Millocker*	40
d	Poor Old Dad	*Gibbons*	30
e	Poor Old Joe		10
f	Poor Though My Cot	*arr. by Chas. Jeffreys*	35
e♭	Poor Tired Eyes	*Sidney Rosenfeldt*	10
f	Poor Wandering One (Pirates of Penzance)	*Sullivan*	35
f	Potrait (The) E*b* and F	*A. Goring Thomas*	50
e	Postillion (The)	*J. L. Molloy*	40
d	Powder Monkey (The), F and G	*Michael Watson*	50
e	Powder Monkey Joe	*Barri*	35
f♯	Powder and Love	*Ch. Gounod*	30
f	Pretty Girl a Summer Night (A) (From Wang)	*Morse*	40
d	Pretty Lips	*Arthur Lloyd*	30
d	Pretty Little Maiden's Sea Trip	*Geo. LeBrun*	40
e♭	Pretty One Sleep (Yodle Song)	*Victor Hawley*	40
e	Pretty Polly Oliver	*F. E. L. Barnes*	40
f	Pretty Pond Lilies (Yodle Song)	*Lillie Hall*	35
e	Pretty See-u-san Don't Say No	*Theo. Herman*	10

SONGS AND BALLADS—Continued.

e	Prince Harry	*Will H. Bray*	40
f	Prince or Peasant	*J. L. Roeckel*	30
* *f*	Prodigal (The)	*H. Morey*	40
	Prodigal Son (The)	*Gro*	40
	Prodigal Son (The), F, E*b* and D	*Henry Parker*	40
f	Promise (The)	*G. W. Marston*	25
e	Promised Land (The), C and E*b*	*Paul Rodney*	60
e♭	Promise That You'll Never Tell	*Edgar Seldon*	50
e	Pull Down the Blinds	*J. Holmes*	30
e♭	Push Dem Clouds Away	*Percy Gaunt*	40
f	Put a Penny in the Slot (Mountebank)	*Alfd. Cellier*	50
d	Put de cookies on de Lower Shelf (Song & Cho.)	*Aulman*	40
e♭	Put Me in My Little Bed		10
g	Put on de Golden Shore (End Song)	*Dan Lewis*	40
d	Quaker Cousins	*J. L. Molloy*	30
e♭	Quaker's Daughter	*M. Watson*	35
e	Queenie	*M. Watson*	40
e	Queen of My Days, C, D and E*b*	*Ellen Wright*	60
e♭	Queen of My Heart, F and E*b*	*Alfred Cellier*	40
f	Queen of the Earth, B*b* and D	*Ciro Pinsuti*	50
a	Queen of the Night	*Mrs. J. S. Torry*	75
c	Queen of the Roses, A min and D min	*A. Sullivan*	50
d	Queen's Hussar	*Distin*	35
f	Quest (The)	*Eleanor Smith*	40
g	Raft (The)	*Ciro Pinsuti*	60
f	Rainy Day	*Dempster*	50
	Rain, Rain, Go Away	*Marion & Mack*	40
f	Raise Me Jesus to Thy Bosom (Solo & Quart.)	*Huntley*	40
f♯	Rally Round the Old Flag	*Caroline Lowthian*	30
f	Ramona	*H. Millard*	50
	Razzle Dazzle	*Thompson*	30
*	Reapers (The) (Sacred)	*C. A. E. Harris*	50
f	Reaper and the Flower (The)	*J. R. Thomas*	50
g	Reason Why	*Blumenthal*	40
c	Recruit	*Theo. Marzails*	40
d	Red, Red Rose (The), B*b*	*A. W. Thayer*	25
e	Red, Red Rose (The), A*b* and F	*C. Walter*	50
e	Red White and Blue, G		30
f	Redbreast (The)	*W. G. Levy*	30
*	Redemption, D*b*	*G. R. Vontom*	40

SONGS AND BALLADS—Continued.

*	*e*	Regimental Song of the Q. O. R. (Song & Cho.)	*Dixon*	30
	d♭	Regret	*F. H. Cowen*	40
	d	Reign of the Roses, C, D and F	*Caroline Lowthian*	50
	f	Remember	*Blumenthal*	50
	d	Remember, C, E*b* and F	*Stanley Forbes*	50
	e♭	Remember Boy, Your'e Irish	*W J. Scanlan*	30
	d	Remembered (The), D, E*b* and F	*Paul Rodney*	50
	f	Remember Love, Remember	*W T. Parke*	30
	g♯	Remember Me	*Faustina H. Hodges*	50
		Remember Me	*Raymon Moore*	40
	e	Remember Me, B*b*, C and D	*Tosti*	50
	e♭	Remember Me to all at Home	*W. J Scanlan*	10
	c	Remember or Forget	*Aide*	30
	g	Repentance	*Alf. G. Robyn*	35
	e	Requital (The)	*Blumenthal*	60
	g	Requited Love	*Waldtern Pegg*	40
	f	Rescue, the Pardon (The)	*Philip Phillips*	40
	d	Resignation (Sacred Song)	*Miss M. Lindsay*	40
	f	Resolution, E*b* and G	*Eduard Lassen*	25
	e♭	Rest for the Weary	*W. T. Wrighton*	30
	e♭	Resurrection (The), B*b*, C*b* and E*b*	*Harry R. Shelley*	50
	g	Return (The), C and E*b*	*H. Millard*	50
	g	Return of Spring (The), E*b* and G	*J. S. Torry*	50
	e	Ribbon and a Flower (A)	*Barnby*	35
	g	Riding Home upon the Hay	*Adam Geibel*	40
	d	Ring on Sweet Angelus, D, E*b* and F	*Ch. Gounod*	50
	f	Ring out Wild Bells, B*b*, C and D*b*	*Jules Jordan*	40
	f♯	Ring the Bell Watchman	*H. C. Work*	10
	e	Rippling Waves	*J. L. Hatton*	50
	g	Rita Serenade	*Tito Mattei*	50
	g♭	Ritornelle	*Chaminade*	50
	e♭	River of Years, E*b* and F	*Marzials*	50
	c	Robert Idol of my Heart (Cavatina)	*Meyerbeer*	50
	f	Robin's Return	*Virginia Gabriel*	40
	e♭	Rock a bye Baby	*Canning*	30
	e♭	Rock Dat Ship	*W. J. Scanlan*	10
	f	Rocked in the Cradle of the Deep	*J. P. Knight*	10
	f♯	Rock, Rock to Sleep (Song and Quart.)	*F. W. Sanders*	35
	b♭	Rodes Air	*Sontag & Pyne*	40
	e	Roll Call	*Ciro Pinsuti*	50
*	*e*	Rolling on to Merry England	*M. D. Kilburn*	35
	d	Rolling Stone, B*b* and C	*F. Boscovitz*	50

SONGS AND BALLADS—Continued.

e	Roll of the Drum	*J. L. Molloy*	35
f♯	Romance	*Carl Riegg*	40
f♯	Romance in Porcelain	*N. Clifford Page*	50
f	Romany Lass	*Stephen Adams*	40
f	Rommani, D and E	*Gabriel*	50
e	Ronald Ray, C, D and E♭	*L. Kellie*	50
f	Rory Darlin	*Hope Temple*	60
e	Rory O' Moore	*Lover*	10
g	Rosa fill the Can (Song and Chorus)	*John F. Leonard*	30
	Rosabel	*W. A. Pratt*	40
e	Rosalie	*Benj. Prince*	30
e	Rosalyn	*T. C. Dagnia*	30
f♯	Rose (The)	*Spohr*	30
g	Rose Leaves (Waltz Song)	*Adam Geibel*	50
e♭	Rose Marie	*J. L. Molloy*	30
	Rose Song, F	*Raymon Moore*	40
a	Roses have Bloomed and Faded	*C. A. White*	50
	Rosie Sweet Rosabel	*Paul Dresser*	50
b	Roslin Castle	*Dressler*	10
e♭	Rothesay Bay	*A. S. Gatty*	50
e♭	Rowdy Dowdy Boys	*Felix Mc Glennon*	4
	Row Gently my Gondolier	*Julian Jordan*	60
f	Row on My Love	*J. D. Redding*	40
e	Rowing, G and E♭	*Henry Parker*	50
g	Ruth and Naomi	*Topliff*	40
e	Sad Memories	*A. Sullivan*	40
e	Sad Violets	*D. A. Clarke*	40
f	Safe Home at Last	*Ciro Pinsuti*	30
e	Safe in the Arms of Jesus (Sacred Song)		10
	Safely Rocked in Mother's Arms	*E. L. Canning*	35
e	Sailing	*Godfrey Marks*	50
* *d*	Sailing Across the Sea, C, D and F	*Vernon Rey*	50
f	Sailing Down de Ohio	*Herbert L. Keyes*	35
d	Sailor Boy's Farewell	*Alice Horton*	50
e	Sailor Jack	*Redhead*	30
g	Sailor's Grave (The)	*A. S. Sullivan*	50
e	Sailor's Home Sweet Home (A), G	*Robert Recker*	50
d	Sailor's Love (The)	*F. Boscovitz*	60
e	Saint Anthony	*Stephen Adams*	50
d	Salt Sea Foam	*J. D. A. Tripp*	50
* *c*	Salve nos, Domine (Save us Lord), A, C & D	*Piccolomini*	50

SONGS AND BALLADS—Continued.

a	Salve Regina	*C. Henshaw Dana*	60
e	Salve Regina	*J. A. Fowler*	50
b♭	Salve Regina	*H. Millard*	60
g	Salve Regina No. 2, F	*H. Dana*	50
d	Sam Seldom's William Goat (Comic)	*C. F. Horn*	30
	Same Sweet Bells are Ringing	*A. Sinclair*	50
e	Sancta Maria	*J. Faure*	60
d	Sancta Maria, F, G and B*b*	*Piccolomini*	50
f	Sands O' Dee	*Clay*	50
g	Santa Lucia	*Braga*	30
* *d*	Santa Maria, F, G and B*b*	*M. Piccolomini*	50
f	Saturday Night	*J. L. Molloy*	35
e	Saved From the Storm	*O. Barri*	40
d	Save My Mother's Picture	*J. Walsh*	40
f	Saviour Breath an Evening Blessing	*Warden*	10
* *a*	Saviour Ever Dear	*F. D'Auria*	50
f	Sawyer's Slumber Song	*H. S. Sawyer*	40
g	Say Au revoir But not Good-bye	*Harry Kennedy*	40
f♯	Say But That Tender Word Yes	*Huntley*	40
d	Say That I Love Alway, G, B*b* & C	*W. M. Hutchison*	40
a	Saxon	*M. Watson*	30
f	Scanlan's Rose Song	*W. J. Scanlan*	10
e	Scanlan's Swing Song	*W. J. Scanlan*	35
f	Scenes That are Brightest	*Wallace*	35
	School Bells	*C. K. Harris*	50
f	Schlummerlied (Cradle Song)	*F. Kucken*	50
d	Scoth Lassie Jean	*Miller*	10
e	Scout (The)	*F. Campana*	50
a	Sea Bird's Message (The)	*Adam Geibel*	50
e	Sea Dreams, A and D	*Frank L. Moir*	50
a	Sea Hath Its Pearls	*F. H. Cowen*	60
f	Sea Hath Its Pearls	*Gounod*	40
g	Sea Hath Its Pearls	*Maude V. White*	35
e♭	Sea King (The), C min	*G. W. Chadwick*	40
f	Search Through the Wide World	*Donizetti*	30
e	Sea, the Sea (The)	*Neukomm*	30
a	See How It Sparkles (Drinking Song and Cho.)	*Lecocq*	35
e	See Me Dance the Polka (Comic)	*Grossmith*	40
f	Segovia and Madrid, E*b*	*G. W. Marston*	35
e♭	Selden's New Cuckoo's Call	*Selden*	50
g	Send Me a Picture of Home (Song & Cho.)	*Alf Lee*	20
f	Send Me my Letters	*R. J. Hawley*	30

SONGS AND BALLADS—Continued.

e	Separation	*Joseph Hart*	40
g♭	Separation (La), D*b* and E	*G. Rossini*	50
* *f*	September	*H. Emberson*	30
a♭	Serenade	*Ed. Lalo*	50
d	Serenade, G and B	*E. W. Nevin*	40
g	Serenade	*F. Schubert*	40
c	Serenade, C, E*b* and F	*F. Paolo Tosti*	50
e	Serenade	*J. B. Wekerlin*	35
e	Serenade	*E. M. Young*	40
	Serenade (The wind is Whispering)	*W. H. Neidlinger*	25
g	Serenata (I wait beneath Thy Window), G and B*b*	*Moszkowski*	35
e	Serenata (La), F, E*b* and C	*F. P. Tosti*	50
e♭	Seven Ages of Man	*Le Brunn*	50
d	Shadow (A)	*A. Sullivan*	35
b♭	Shadow Song	*Meyerbeer*	75
* *e♭*	Shall I Love in Vain, E*b*, F and G	*Oscar Verne*	50
a♭	Shall I Repine	*Ciro Pinsuti*	40
c	Shall we Forget, F, A*b* and B*b*	*F. Paolo Tosti*	50
d	Shamrock Band (The) (Comic)	*Louis F. Bans*	35
f	Shamrock, Thistle and Rose	*Wm. J. Allen*	40
f	She and I Together, B*b*, C and D	*Lawrence Kellie*	50
e	Shelling Green Peas	*Thomas*	30
e	Shells of Ocean	*Cherry*	30
e♭	Shells we gathered Years Ago (Song & Cho.)	*H. Birch*	30
	She Left the Man Who Loved Her for Another	*F Mc Glennon*	40
a♭	She Loves Me (Yodle and Chorus)	*Burt Sheppard*	40
	She Loved Not Wisely But Too Well	*A. Mack*	40
a	She Ne'er Believed it True (Mignon)	*Ambrose Thomas*	50
f	She Sang to Me	*J. B. Campbell*	35
f♯	She's Seventeen To-Day (Waltz Song & Cho.)	*Miller*	40
e	She Sleeps in the Valley so Sweet	*H. R. Palmer*	35
d	She Stoops to Conquer, F and G	*J. L. Roeckel*	50
g	She Wandered down the Mountain Side, C & E*b*	*Clay*	35
g	She Wandered down the Mountain Side	*arr by Freeman*	30
	She Was, She Was (Comic)	*Day*	40
e♭	She was all the World to Me	*S. C. Foster*	30
f	Sheriff's Sale	*Mulleley*	50
e	Shipmates	*Adams*	50
e	Ship on Fire	*Henry Russell*	75
f♯	Ship that Carries me Home	*J. F. Mitchell*	10

SONGS AND BALLADS—Continued.

e	Ship that Carried me Over (Comic), G	*J. Jardine*	40
e	Ship That Never Returned	*Henry C. Work*	30
d	Shipwright	*J. L. Molloy*	35
eb	Shivering and Shaking out in the Cold	*Sam Lucas*	35
f	Should He Upraid, F and G	*Sir H. R. Bishop*	40
f	Shower of Blossoms	*L. H. Viardot*	40
f	Show Me Thy Ways O Lord, F and G	*Chas. Lange*	40
a	Show Me Thy Ways O Lord	*G. Torrente*	60
e	Show Me Thy Ways O Lord, G and F	*G. Torrente*	60
	Shut It (Comic)	*Dune*	40
d	Silence Is Golden	*Gno. Weinberg*	40
eb	Silent For Years	*Campana*	40
f	Silent Keys	*Ciro Pinsuti*	35
f	Silent Land (The)	*Anton Strelezki*	50
f	Silver Bells of Memory (Song & Cho.)	*Harry Birch*	40
ab	Silver Line (The)	*Solomon*	35
d	Simon the Cellarer	*J. L. Hatton*	30
e	Simple Story	*A. H. Behrend*	40
f	Since Casey Runs the Flat (Comic)	*B. H. Jensen*	40
f#	Since Katie Rides a Wheel	*C. K. Harris*	40
eb	Since Maggie Learnt To Sing (Comic)	*B. H. Janssen*	40
f	Since my Darling went Away (Song & Cho.)	*Scott*	40
	Sing Again the Old Songs	*Julian Jordan*	35
eb	Sing Along Sambo	*Brandon Thomas*	30
f	Sing Me an English Song	*Wrighton*	30
a	Sing Merry Maidens as we Gather	*Gounod*	50
eb	Sing Me That Song	*A. Pferdner*	30
c	Sing Me to Rest	*A. C. Knight*	35
f	Sing Smile Slumber, E*b*, F and G	*Ch. Gounod*	50
f#	Sing Sweet Bird, A, B*b*, C and D*b*	*Ganz*	40
f#	Sing That Song Once More (Song and Chorus)	*Hobbs*	30
e	Sing To Me	*L. Denza*	50
e	Sing To Me Once Again Sweetheart	*Richd. Ferber*	40
d	Sinner and the Song (Song & Cho.)	*W. L. Thompson*	35
eb	Sion (Sacred Song), C, D and E	*Paul Rodney*	60
e	Sir Ronald's Ride, C and D	*J. L. Roeckel*	60
* *eb*	Sissie, E*b*, F and G	*Vernon Rey*	40
e	Sister Sallie's Beau (Song and Chorus)	*H. Angelo*	30
	Sister Mary Walked Like That (Comic)	*Massage*	35
	Sitting By the Kitchen Door	*C. K. Harris*	50
c#	Six Feet of Earth	*Jas. E. Stewart*	10
f	Six Modern Beau Brummels (Song & Dance)	*Schleiffarth*	35

SONGS AND BALLADS—Continued.

eb	Six O'clock in the Bay	*Stephen Adams*	50
e	Skipper (The), C and D	*W. H. Jude*	40
f	Skipper and his Boy (The)	*Gabriel*	30
d	Skipper of St. Ives, C and E*b*	*J. L. Roeckel*	40
e	Slap Bang here we are Again	*Copeland*	35
c	Slave Chase (The)	*Henry Russell*	50
e	Slave Ship (The)	*Henry Russell*	50
eb	Sleep Baby, Sleep Op. 22, No. 2	*S. A. Emery*	30
eb	Sleep little Baby of Mine, E*b* and G	*Charles. Dennee*	40
	Sleep my Baby Boy	*C. K. Harris*	40
f	Sleep my Love Sleep	*A. Sullivan*	35
f	Sleep on Dear Love	*Ciro Pinsuti*	35
g	Sleep on in purest Smiles	*W. R. Chapman*	50
g	Sleep on My Child	*M. Piccolomini*	50
d	Sleep on my Heart	*DeKoven*	25
c	Sleep Thou My Soul, C, D and F	*M. Piccolomini*	50
f	Sleep well Sweet Angel	*Franz Abt*	35
e	Slowly By God's Hand Unfurled (Sacred), A*b*	*Marston*	40
f♯	Slumber Song	*W. Taubert*	30
* *a*	Slipping Away	*W. O. Forsyth*	40
e	Smile (A)	*Ciro Pinsuti*	40
	Smiles (Comic)	*McGlennon*	35
a	Smile and Bid me Live	*Ciro Pinsuti*	35
e	Smiles and Tears	*Wrighton*	30
e	Smuggler (The)	*Fabio Campana*	40
eb	Snow Clad Mountains, E*b*, F and G	*Paul Rodney*	40
* *eb*	Snow-flakes, D, E and F	*F. H. Cowen*	50
f	So Did I	*Joe. Hart*	40
f	Softly Ye Night Winds	*Wm. Vincent Wallace*	50
g	Soft Southern Breezes	*J. Barnaby*	35
g	Soft the Winds of Evening Sigh	*Louis Ehlert*	35
a	Sognai, D and E	*L. Schira*	65
f	Soldier and a Man (A)	*Jos. Garland*	35
f	Soldier from the Rhine	*A. H. Pease*	50
d	Soldier's Dream, E*b*, F and G	*Paul Rodney*	50
e	Soldier's Wife	*W. R. Dempster*	30
e	So Long as the World goes Round	*N. G. Travers*	35
eb	Somebody's coming when the dewdrops Fall	*Macy*	05
g	Sombody's Courting	*A. J. Davis*	40
f	Sombody's Darling	*Gabriel*	50
e	Somebody's Prince	*M. Watson*	35
e	Somebody's Ship, C, D and E*b*	*L. Denza*	50

SONGS AND BALLADS—Continued.

d	Someday, C and E*b*	*Wellings*	35
e	Someday I'll wander back Again (Song & Cho.)	*Huntley*	10
d	Some Love to Roam	*H. Russell*	35
f	Something For the Babies	*Scanlan*	10
g	Sometimes	*Geibel*	50
f	Sometimes	*A. S. Sullivan*	35
f	Sometime, Somewhere (Sacred Song)	*A. S. Ambrose*	40
a	Sometime When the Roses Bloom Again	*J. D. Fraser*	35
	Son of the Desert am I	*Phillips*	30
d	Song and a Sigh, E*b*, F and G	*Dauverque Bernard*	50
e♭	Song at Evening (A), E*b* F and A*b*	*DeKoven*	40
f	Song Dear Mother Loved to Sing (The)	*Theo. Bonheur*	50
e♭	Song for Me (The), E*b* and F	*M. Watson*	40
g♯	Song from the Persian	*Arthur Foote*	60
a	Song from the Persian, A min	*G. W. Chadwick*	35
f	Song for Twilight (A)	*Mrs. M. G. Orr*	40
	Song I Have Never Sung (The)	*Raymon Moore*	50
f	Song I'll Ne'er Forget (Song and Chorus)	*J. Jordan*	50
c	Song of a Life (A), C, E*b* and G	*Tosti*	60
e♭	Song of a Nest (The)	*Dolores*	30
e♭	Song of a Soldier (A) A and B*b*	*Watson*	50
f♯	Song of Capri	*Roeder*	60
f♯	Song of Captive Greek Girl	*Hobbs*	35
a	Song of David (A)	*Jordan*	75
f♯	Song of Florian (The)	*Godaard*	40
	Song of the Forge	*Dunn*	40
e♭	Song of Hybrias the Cretan, F min G min	*J. W. Elliot*	50
f♯	Song of Peace (A)	*J. Jordan*	60
d	Song of Songs	*Arthur Lloyd*	40
	Song of Songs	*Julian Jordan*	60
f	Song of Spring	*Lord Somerset*	50
d	Song of the Chimney (The)	*Edward T. Remick*	50
e	Song of the Old Bell	*Barri*	30
e	Song of the Old Church Bell	*Geo. F. Horan*	50
c	Song of the Steeple, G and B*b*	*E. E. Price*	40
e	Song of thg Stranger Minstrel	*A. W. Woodward*	40
e	Song That Breaks My Heart (Comic)	*H. T. Smith*	10
f	Song That Reached My Heart (two Keys)	*Jordan*	50
f	Songs My Mother Sang	*D. B. Towner*	50
f	Songs My Mother used to Sing	*McCristall*	40
e	Songs My Mother used to Sing	*J. P. Skelly*	40
	Songs of Long Ago	*Hennessey & Wilson*	50

SONGS AND BALLADS—CONTINUED.

d	Songs the Children Sing (The), D, E*b* & F	*F. L. Moir*	60
d♭	Sooner or Later	*W. F. Sudds*	35
d	Sour Grapes, D and F	*J. L. Roeckel*	50
d	Spangles, G and B*b*	*Fredk. N. Lohr*	50
e	Spanish Cavalier (Song and Chorus)	*W. D. Hendrickson*	40
d♭	Spanish Cradle Song	*F. Boott*	35
e	Spanish Gypsy (The) E*b* and C	*Michael Watson*	50
d	Spanish Serenade (Neath the Starlight Sky), F and B*b*	*Frank Synes*	60
e	Spare That Old Mud Cabin	*T. J. Farron*	40
e♭	Speak to Me	*Campana*	30
* *d*	Speak My Love	*Julian Jordan*	40
e	Speed On	*J. L. Roeckel*	50
f	Spider and the Fly (Song and Chorus)	*Eastman*	40
g♭	Spinning Song	*F. H. Cowen*	60
a	Spinning Song	*Viardot*	40
d	Spirit of the Deep	*Camille Daubert*	50
e♭	Spring Song	*Dudley Buck*	50
g	Springtime, C and D*b*	*C. Gounod*	50
a	Spring and Autumn		35
d	Spring is Come, C and F	*Neidlinger*	50
a	Spring Song (Violin Obligato), A	*Frank Lynes*	65
g	Spring Song (Violin Obligato), G	*Oscar Weil*	65
f	Spring-Tide, F, G and A	*Reinhold Becker*	50
f	Springtime, F and G	*Paul Vidal*	40
b♭	Springtime	*Jane S. Terry*	25
f♯	Springtime and Robins Have Come	*Frank Howard*	40
e♭	Springtime of Love, D*b* and E*b*	*Strelezki*	25
e♭	Sprung a Leak	*Stephen Adams*	50
e	Staccato Polka	*Richd. Mulder*	50
a	St. Agnes' Eve	*A. S. Sullivan*	50
d	Standard Bearer	*P. Lindpaintner*	50
f	Standing on the Corner didn't mean no Harm	*Evans*	40
e	Starlight	*Brounoff*	35
f	Starlight and Roses, F and G	*Harriet Young*	50
e♭	Star of Bethlehem, E*b*, F, G and A*b*	*Stephen Adams*	75
e♭	Star of My Heart, E, F and G	*L. Denza*	50
e♭	Star of our Love	*F. H. Cowen*	50
f	Star of the East	*Amanda Kennedy*	40
e♭	Starry Night for a Ramble	*Samuel Bagnal*	30
e♭	Stars of Earth, E*b* and F	*Joachim Raff*	50
e	Stars of June (The)	*Frances Alliston*	50

SONGS AND BALLADS—Continued.

f♯	Stay Darling, Stay, D, E*b* and F	*Theo. Marzials*	50
e	Steady and Ready	*L. Diehl*	35
e	Still as the Night	*C. Bohm*	35
f	Still I Suffer	*Bellini*	30
g	Still so gently o'er me stealing	*Bellini*	30
d	Stirrup Cup	*Arditi*	30
e	Stolen Kisses are the Sweetest	*Fredk. Buckley*	30
d♮	Stories, E*b*, F and A*b*	*A. H. Behrend*	50
f	Stories that Grandfather told	*M. Theo. Fenir*	40
g	Storm Fiend	*J. L. Roeckel*	50
e	Story of a Kiss (The) (Comic)	*Pink & I. Brunn*	10
d	Story of the Bells (The)	*Arthur West*	50
e	Story of the Ould Countree	*W. J. Scanlan*	40
e♮	Story that Never Grows Old	*J. S. Cox*	30
e♮	Storm	*J. Hullah*	45
e	St. Patrick's Day Parade	*Dave Braham*	40
* *f*	Strangers	*Chas. K. Harris*	40
e	Strangers Yet	*Claribel*	35
f	Stream of Life (The) (Song & Chorus)	*Charles Graham*	50
d♮	Strike the Harp Gently	*J. B. Woodbury*	35
* *f*	Strong (A) weakness to wed an Old Man	*C. Bohner*	35
	Such a Nice Girl Too (Comic)	*Arthur Seldon*	40
d	Suffer Little Children	*Martin Roeder*	50
f	Summer Day (A)	*Nevin*	40
	Summer Man (The)	*D. Waters*	40
e♮	Summer Shower	*Marzials*	30
e	Summer Weary Year is O'er	*J. C. Alden*	35
	Sunday Night at Nellies Home	*Raymon Moore*	40
f♯	Sunlight of Thy Love	*Caracciola*	60
	Sunlight and Shadows	*C. Shackford*	40
e	Sunny Days Will Come Again	*Henry Russell*	10
e♮	Sun of My Soul (Sacred)	*Wm. Reed*	40
d♮	Sun of My Soul (Sacred), D*b*	*G. W. Marston*	35
* *e*	Sun of My Soul (Sacred)	*Nellie Smith*	50
d♯	Sunset, D and B	*M. V. White*	40
e♮	Sunset Dream (A), E*b* and F	*Aigrette*	50
d	Sunset Pictures, G, A and C	*St. Quentin*	50
e	Sunshine and Shadow	*Wellings*	40
f	Sunshine will Come Again	*Chas. T. Ellis*	10
e	Supposing	*J. W. Bischoff*	35
e	Surley, E*b*, F, G, A*b*, B*b* and C	*A. H. Behrend*	40
* *d*	Surge and Swell, E*b* (Bass Clef)	*T. H. Northrup*	30

SONGS AND BALLADS—Continued.

f♯	Susan's Story	*Claribel*	30
e♭	Susan's Sunday Out	*Whymark*	30
f	Swallow	*Pinsuti*	35
f	Sweet Alpine Roses	*Frank Howard*	40
g	Sweet Antoinette	*W. B. Gray*	40
e	Sweet Baby Mine (Song and Chorus)	*Geo. Schleiffarth*	10
	Sweet Bye and Bye	*Webster*	30
e♭	Sweet Charity	*Julian Jordan*	10
f	Sweet Claire O'Rayne	*Ernst. Bial*	40
d	Sweet Content	*Blumenthal*	40
a	Sweet Doubting	*Waldtern Peg*	50
f♯	Sweet Dreamer	*A. S. Sullivan*	35
	Sweet Heather Bells	*F. Howard*	40
* f	Sweet Lillian	*W. Hawley*	35
e	Sweet Nellie Bawn	*W. R. Williams*	40
	Sweet Old Home	*Burk*	35
g	Sweetest Lass In All the Land	*Ida Walker*	40
d	Sweetest Song	*L. Denza*	35
f	Sweetest Story Ever Told	*R. M. Stults*	40
f	Sweetheart	*Millard*	40
f	Sweetheart	*A. L. Powell*	50
a♭	Sweetheart, I'll Wait You	*B. McNair Ilgenfritz*	35
	Sweetheart Nell and I	*Jno. T. Kelly*	40
e♭	Sweetheart of all the Year	*Leila France*	50
f	Sweethearts	*A. S. Sullivan*	40
e♭	Sweethearts at School	*Chas. Graham*	40
e	Sweethearts Serenade	*Frohlich*	40
e♭	Sweethearts and Wives	*Symons*	35
g	Sweet Immogen My Darling	*J. H. S.*	50
f	Sweet Jennie Bell (Song and Chorus)	*Banks Winter*	40
	Sweet Kiss	*A. G. Robyn*	40
f	Sweet Lavender	*J. L Molloy*	30
f♯	Sweet Love Arise	*P. Henrion*	50
e♭	Sweet Marie	*Raymon Moore*	10
g	Sweet Mignonette	*Tours*	40
e	Sweet Spirit Hear My Prayer, F, G and A♭	*Wallace*	50
e	Sweet Tender Love Eyes of Gray	*Carroll Johnston*	40
d♭	Sweet the Angelius was Ringing	*G. Operti*	60
g	Sweet Therese	*Planquette*	50
	Sweet Violets	*Emmett*	10
a	Sweet Vision of Delight	*Franco Leoni*	50
e♭	Swim Out O'Grady (Comic)	*G. L. Tracy*	50

SONGS AND BALLADS—Continued.

		Swing Song	*Scanlan*	10
	b	Swiss Echo Song	*Eckert*	40
	f	Swiss Herdsman	*Deveraux*	30
	f	Switzer's Song of Home (The)	*Moschelles*	20
		Take back the Engagement Ring	*Gray & Spalding*	40
	f	Take a pair of Sparkling Eyes	*A. S. Sullivan*	50
	e	Take back the Heart	*Claribel*	30
	a	Take me Jamie Dear	*J. W. Bischoff*	40
		Take Me on your knee Papa	*J. Jordan*	40
	d	Taken in Tow, F, G and A*b*	*Fredk. Bevan*	50
	f	Take thy Child and by Deceit	*M. Barnett*	60
	f	Take up thy Cross the Saviour Said	*C. E. Price*	50
	g	Tantum Ergo	*Millard*	50
	e	Tar and Tartar (The) (Lullaby Song)	*Adam Itzel*	40
*	*e*	Tarpaulin Jacket	*E. J. Symons*	40
		Tatoo on the Arm (The)	*McCorry & Williams*	40
	e	Tar's Farewell	*Stephen Adams*	50
	f	Tear (A)	*Gumbert*	30
	e	Tears, C, D and E	*F. H. Cowen*	50
	f	Tears	*Strelezki*	40
	g	Tell her I Love her So	*P. DeFaye*	40
	f	Tell him I Love him Yet	*Alec Ball*	20
	e	Tell Me Again	*Wellings*	30
	a♮	Tell Me Again	*O. R. White*	30
	g	Tell Me my Heart	*Sir H. Bishop*	40
	g	Tell Me Not, C and E*b*	*Strelezki*	50
	d	Tell Me Not That	*Tosti*	30
	d	Tell Me O Gentle Maiden (Elfin Boat)	*Gounod*	50
*	*g*	Tell Me Star, D, E*b* and F	*F. D'Auria*	50
	d	Tell Me to Stay, C, E*b* and F	*Tosti*	50
	e	Tell My Mother not to Weep (Song & Cho.)	*J. P. Skelly*	40
	f	Tempest (The)	*N. O. Perkins*	35
	f	Tempest of the Heart	*Verdi*	40
	f	Tender and True	*G. W. Marston*	40
	f	Tender and True	*Sullivan*	35
		Tenor that lost his top Note (Comic)	*Fox*	35
	c♯	Tenting To-night (Song and Chorus)	*Walter Kittredge*	40
	f	Terence's Farewell to Kathleen	*LePatourel*	30
	c♮	That Hour, B*b*, C and D	*L. Denza*	75
	d	That is Love	*Felix McGlennon*	40
	d	That Mastiff dog she Bought	*F. E. Galbraith*	30

SONGS AND BALLADS—Continued.

g	That Melody Divine	*J. Jordan*	40
	That Old Sweetheart of Mine	*Westendorf*	40
f	That Song, That Song	*Hutchison*	30
g	That Sweet Refrain	*J. C. Jordan*	60
a	That Traitor Love	*J. L. Roeckel*	35
e	That won't Keep a Wife and Baby	*E. Mark*	40
e	Thady O'Flynn (Comic)	*J. L. Molly*	35
e	Then You'll Remember Me, A, B*b*, C and D*b*	*Balfe*	50
e	Then You Wink the other Eye (Comic)	*Lytton*	35
d	There are Moments (Comic)	*L. Reinhard*	40
f	There are None Like to Thee	*Hope Temple*	40
e♀	There Goes McManus (Comic)	*B. H. Jansen*	10
* *f*	There's not Another Like It (Comic)	*Fax-Bohner*	35
	There's a Light in the Window	*Newcombe*	30
f	There is a Green Hill Far Away (Sacred)	*Gounod*	35
g	There is a Green Hill Far Away	*Warren*	50
e	There Little Girl Don't Cry, C and E	*Schenecker*	40
e♀	There'll Never Be one Like You, B*b* and D*b*	*Francher*	50
e	There's Plenty of Fish in the Sea	*Foster*	30
	There is no one Like Mother to You	*J. R. Lucier*	40
e♀	There's a Flower	*M. V. Wallace*	10
f	There's a Path by the River	*Ed. J. Loder*	40
e	There's a Silver Lining to Every Cloud	*Claribel*	35
e	There's Many a Slip, D and F	*Thos. H. Chilvers*	25
f	There' no one Like Mother to Me	*C. A. Davies*	40
f	These Words no Milton Wrote	*Sivly*	35
	They are the Best of Friends of All	*McGlennon*	40
e♀	They All Love Jack, E*b* and F	*Stephen Adams*	50
	They Can't Do it You Know	*Schlieffarth*	30
e	They're After Me	*Egghard*	40
e	They're All Coming Down To-morrow Morning	*Venton*	40
e	They Wanted Me to Take His Place (Comic)	*Glenroy*	40
e	Thine Eyes So Blue, F, G*b* and A*b*	*E. Lassen*	50
d	Thine Forever, G, A and B*b*	*Kingsmill*	50
d	Things are Seldom What They Seem	*Sullivan*	30
* *f*	Think a Little	*Fax-Bohner*	35
f♯	Thinking, D, E*b* and F	*C. A. White*	65
f	This and That	*Pontet*	60
e	This is My Dream	*Wellings*	30
e♀	This Little Pig Went to Market	*Kerker*	40
g	Thorn (The)	*Shield*	40
f	Those Evening Bells	*Sir. J. Stevenson*	10

SONGS AND BALLADS—Continued.

e	Those Naughty, Naughty Girls (Song & Cho.)	*Hunt*	10
	Thou Art Ever In My Thoughts	*C. K. Harris*	50
f	Thou Art a Lovely Flower	*Spohr*	20
g	Thou Art all in all to Me	*R. M. Stults*	35
eb	Thou Art an Angel, B*b*, C and E*b*	*C. A. White*	60
f	Thou Art Great Mighty Sea, B*b* and D*b*	*Delibes*	35
e	Thou Art Like unto a Flower, E*b* and F	*Rubenstein*	30
f	Thou Art My Queen		
g	Thou Art Sleeping, D and F	*Caryll*	50
e	Thou Art so Near and Yet so Far, E*b* & F	*Reichardt*	50
d	Thou Art Weary, D min and F min	*Sullivan*	50
f	Thou Canst Not Forget	*J. J. Nolan*	40
a	Thou Everywhere	*Lachner*	60
e	Thoughts	*Wellings*	35
d	Thoughts and Tears, C, D*b*, E*b* and F	*Hope Temple*	60
d	Thou hast wounded the Spirit that loved Thee	*A. Lady*	35
e	Three Beggars, D and E	*J. L. Molloy*	40
d	Three Christmas Eves	*Atkins & Wallace*	40
f	Three Fishers Went Sailing	*Hullah*	35
eb	Three Jolly Britons	*Geo. Ware*	50
d	Three Jovial Huntsmen	*Farmer*	30
e	Three Knights of Old	*Poscovitz*	60
f	Three Leaves of a Shamrock	*Jas. McGuire*	40
	Three Leaves of a Shamrock	*Farron*	40
e	Three Maids of Lee	*Roeckel*	40
d	Three Men in a Boat, G, A and C	*Trotere*	50
e	Three Merry Men	*Molloy*	40
eb	Three Sailor Boys	*Marzials*	30
e	Three Singers (The), E*b* and C	*B. Tours*	75
	Three Simple Words	*Molloy*	35
e	Three Singers	*Tours*	60
e	Three Wishes, C and D	*Pinsuti*	40
* *d*	Through all the Years, F and A	*R. Ringwall*	40
* *e*	Thy Captive, G, A*b* and B*b*	*Frank L. Moir*	50
d	Thy King (Sacred), D, C and B*b*	*Paul Rodney*	50
eb	Thy Sentinel am I (Bass), E*b*	*M. Watson*	40
e	Thy Voice is Near	*W. T. Wrighton*	40
f	Thy Will Be Done (Sacred)	*arr. by Reuben Tetlow*	10
eb	Tick, Tick the Pendulum Goes	*Millard*	40
a	Tic, Tic, Tic	*Arditi*	50
e	Time and Tide, A*b*, F and E*b*	*Paul Rodney*	40
d	Time will Roll the Clouds Away (Song & Cho.)	*Birch*	10

SONGS AND BALLADS—Continued.

e♭	Ting-a-ling-ting-tay	*Harry Dacre*	40
d	Tip Your Hat to Nellie	*Geo. C. Edwards*	40
f♯	Tired (Sacred Song)	*Miss Lindsay*	40
f	'Tis all that I can Say	*Hope Temple*	40
e♭	'Tis Better So, G and C	*Watson*	50
f	'Tis but a Little Faded Flower	*Thomas*	40
* *a*	'Tis But Fancy	*S. Hammond*	60
g	'Tis But in Vain	*Kucken*	30
e♭	'Tis Darkest ere the Dawn	*Roeckel*	35
f	'Tis for the Best	*Cellier*	35
c	'Tis I	*Pinsuti*	40
f	'Tis the Harp in the Air	*M. V. Wallace*	40
d	Tit for Tat, C and E*b*	*Pontet*	50
f	Tittle Tattle	*Arnold*	50
	To err is Human, To Forgive Divine	*McGlennon*	50
d	Together	*Goodeve*	30
e	Told in the Twilight	*Van Alstine*	40
d	Told in the Twilight	*Molloy*	40
f	To Meet Again	*C. Everest*	35
f	Tom and his Sweetheart so True	*Morrissey*	50
e♭	Tom and I'll go Too	*Chas. Graham*	40
e	Tom Bowling	*Chas. Dibdin*	40
e	To Minona	*Spohr*	20
* *d*	To-morrow, C and D	*Strelezki*	35
e	To-morrow will Do, B*b*, C and D	*Henry Pontet*	40
e	Tom the Sailor	*Pinsuti*	40
f	To-Night We Part	*Clifton*	40
g	Toreador (Song from "Carman")	*Bizet*	75
	Toreador at Guadalajara (The), E*b*, D and C	*Shelley*	75
f	To Seville, F min and A min	*Dessauer*	60
f	To Thee	*F. Campana*	30
e	To Thee	*LeBrunn*	35
e♭	To the Woods, A*b*, B*b* and C	*F. Warner*	50
f	Too Late, Too Late, Ye Cannot Enter Now (Sacred)		30
f	Too Late	*Lindsay*	30
* *f*	Too Late	*T. H. Northrup*	30
f	Tootsy Wootsy Wo	*Geibel*	35
	Too Whoo (You Know)	*Cavanagh*	30
e♭	Touch of a Vanished Hand, E*b*, and G	*Pinsuti*	50
	Touch of Humanity (A)	*J. Jordan*	60
f	To You	*A. G. Robyn*	40
d	Trabling back to Gorgia (Song and Cho.)	*Blake*	10

SONGS AND BALLADS—Continued.

	d	Tread Softly the Angles are Calling	*J. W. Turner*	10
	f	Trespassing	*M. Watson*	40
		Trip to Chinatown (Songs, From)	*Percy Gaunt*	40
	e	Trip to Chicago Exhibition	*Fax-Bohner*	40
	f	Trip to Europe (A)	*Harry Dacre*	40
	e	True, C and E*b*	*A. G. Robyn*	40
	f	True as the Stars that are Shining	*W. H. Rockway*	10
*	*f*	True for Aye, True for Ever	*E. Buck*	40
	d	True Hearts	*Stephen Adams*	30
	e	True Love	*W. Coenen*	40
	f	Truest Friend (The), (Song and Chorus)	*Harry Starr*	40
	e	True Till Death, A, G and C	*A. S. Gatty*	50
	e	Trust	*W. O. Forsyth*	40
		Trust in the Lord (Handel), G & E*b*	*adptd. by D. Buck*	25
*	*e*	Trust Me Darling	*H. Whish*	25
	e	Trust and Be True	*Ciro Pinsuti*	50
	e	Trusting, B*b* and G	*Cotsford Dick*	50
		Trusting	*Millard*	35
	e♭	Trusting, E and F	*Strelezki*	50
	e♭	Trust in the Lord, E*b* and G	*G. F. Handel*	25
	f	Trusty as Steel	*Pinsuti*	50
	f	Tunes I Whistled When a Boy	*Orth*	30
	f♯	Turnam Toll	*Wellings*	30
	d	Turn of the Tide (The), D	*B. E. Woolf*	50
	e	Turn Over (Comic Song)	*Matthew & Bulger*	40
	f	Twas April	*Nevin*	50
	g♯	Twas April Yesterday	*Wellings*	30
		Twelve Months Ago To-day	*W. Fox*	40
	c	Twenty One	*J. L. Molloy*	35
	e♭	Twenty Years a Sailor	*Saml. Bradbury*	40
	f	Twickenham Ferry	*Theo. Marzials*	30
	e♭	Twiggy-voo	*Morton & Brun*	40
	d	Twilight	*L. S. Butler*	40
		Twilight Chimes	*Dumdine*	40
	e	Twinkle, Twinkel Little Stars	*MacEvoy*	40
	c	Two, F, A*b* and C	*Tosti*	50
	e	Two Angels (The), G and B*b*	*Pinsuti*	50
	e♭	Two Dreams, B*b* and D*b*	*J. Lewis Browne*	40
	d	Two Children, F, G and A	*A. H. Behrend*	50
	d	Two Grenadiers	*Schumann*	40
		Two Hearts Will Beat as One	*Reed & Lowitz*	40
	d	Two Little Birds	*J. E. McDuffee*	40

SONGS AND BALLADS—Continued.

e	Two Little Lives	*J. L. Molloy*	35
f	Two Little Girls in Blue	*C. Graham*	40
e	Two Men of Olden Time	*C. A. White*	35
d	Two Nests (The)	*Claribel*	35
f	Two Roses	*Wellings*	40
f	Two's Company	*Roeckel*	30
eb	Two Sweethearts (Comic)	*Lester Barrett*	40
d	Tyrolese and His Child		30
f	Tyrol's Lovely Dell	*Harry Hinton*	50
g♯	Una Voce Poco Fa	*Rossini*	50
e	Uncle Joe (Comic)	*arr. by Gilbert*	30
d	Uncle John	*R. Tissington*	30
f	Under My Window	*B. E. Woolf*	50
f	Under the Daisies	*H. Millard*	40
f	Under the Hawthorn (Waltz Song)	*Gussie L. Davis*	60
f	Under the Laurel and Rose (Song & Cho.)	*Jordan*	40
f	Under the Leaves Red and Gold (Song and Chorus.)	*T. P. Westendorf*	30
f	Under the Mistletoe	*J. K. Emmett*	35
	Under the Old Oak Tree	*H. L. Gilmour*	40
f	Under the Roses (Song and Chorus)	*J. L. Rutledge*	40
d	Under the Stars	*Wm. M. Hutchison*	30
eb	Under the Willow She's Sleeping (Song & Cho.)	*Foster*	40
f	Under the Yew Tree Dreaming	*Strelezki*	50
	Undertaker has him Now (The)	*C. A. Prince*	40
e	Unfinished Prayer (The)	*H. Strachauer*	35
g	Unforgotten Eyes	*F. J. Hatton*	60
eb	Unforgotten Song	*Barri*	30
e	Unless	*L. Caracciols*	25
eb	Unlinked	*M. Watson*	35
f♯	Unrequited	*Ciro Pinsuti*	30
f	Unseen World (The)	*Eleanor McKenzie*	50
eb	Up Comes McGinty (Comic)	*Ballon*	30
f♯	Upon the Mountain's Distant Head	*H. N. Redman*	35
e	Up the Ladder Round by Round	*Arthur French*	40
eb	Up to Date (A Muddled Medley)	*Chas. Bignell*	50
f♯	Up with the Angels Now (Comic)	*Geo. Blakely*	40
f	Vacant Chair (The), (Song and Chorus)	*G. F. Root*	10
g	Vagabond (The)	*J. L. Molloy*	50
g	Valentine (A)	*Marie A. Molineaux*	25

SONGS AND BALLADS—Continued.

e	Vale of Tears	*M. Wellings*	35
d	Valiant Knight (The)	*M. Watson*	30
f♯	Valley of Chamouni	*Glover*	35
	Valley of Shadows	*Barri*	50
f♯	Vanderdecken	*Stephen Adams*	50
e♭	Velvet and Rags the World Over	*Chas. Graham*	50
c	Venetian Song, B*b*, D*b*, E*b* and F	*Tosti*	50
f	Venetian Boat Song	*Blumenthal*	30
f	Venita, (Waltz Song)	*Frank Howard*	30
b	Venzano Waltz (Far from Thee)	*Venzano*	60
* *d*	Vesper Hour, F, G and B*b*	*Sidney Beresford*	50
e	Vesper Hour (The) (Sacred), F and D	*H. R. Shelley*	50
e♭	Veteran's Story	*Howard Talbot*	50
	Veteran's Story (The)	*Julian Jordan*	40
e	Victorious Charm, C and E	*M. V. White*	60
d	Viking's Bride	*Leslie Conyers*	50
e♭	Viking's Song	*Stephen Adams*	50
f	Violet from Mother's Grave (Song & Cho.)	*W. H. Fox*	10
d	Village Blacksmith, B*b* and C	*W. H. Weiss*	50
e	Village Curfew	*Ch. Gounod*	40
g	Villanelle	*Eva dell'Acqua*	50
* *f*	Villanelle	*H. Emberson*	50
g	Virgin Spirit	*Bellini*	35
g	Vision (The), E*b* and F	*A. Strelezki*	35
e	Visions and Voices, C and D	*Oliver King*	50
g	Visions of the Old Folks at Home	*R. M. Stults*	40
a	Voice of Melody	*Horatio D. Hewitt*	75
e	Voices Calling	*Gabriel*	40
f	Voices of the Night (Lullaby)	*Belle Donolds*	40
d	Voices of the Woods, F, G and B*b*	*Rubinstein*	50
e	Voices of the Woods, adpt to Rubensteins Melody in F, G and E	*M. Watson*	50
f	Volunteer Organist	*Glenroy & Lamb*	40
f♯	Vows We'll Ne'er Forget	*Robt. Coventry*	50
* *f*	Waifs of the Ocean	*E. Gledhill*	40
f	Wait for a Day	*Wm. H. Friday*	40
d	Wait for the Turn of the Tide	*Clifton*	30
e♭	Waiting	*Blumenthal*	35
f	Waiting	*Theo. Marzials*	40
g	Waiting, C and E*b*	*H. Millard*	50
e	Waiting By the Hedges, F	*G. W. Marston*	30

SONGS AND BALLADS—Continued.

*	*e*	Waiting for Foot-steps that Never Came	*C. K. Harris*	40
	g	Waiting a Letter from Over the Sea	*Wm. A. Huntley*	40
	f	Waiting for the Foot-fall	*Anna H. Smith*	35
	e	Waiting for the Swallows	*Pinsuti*	50
	e♭	Wait till the Clouds Roll By	*H. J. Fulmer*	10
	e	Wait till the Moon-light	*Bagnall*	30
	d	Wait till the Tide Comes In, C and F	*Gussie L. Davies*	50
	f	Wait till you Come to Forty Years	*Theo. Marzials*	30
	c	Wait until the Roses bloom (Song & Dance)	*Morgan*	40
	f♯	Wake Nicodemus (Song and Chorus)	*H. C. Work*	35
*	*f*	Waltz of Broken Love	*T. H. Northrup*	40
	e	Waltz with Me	*C. Connolly*	10
	e	Wanderer	*F. Schubert*	50
	e	Wanderer's Dream	*Abt*	30
	a	Wanderer's Song	*Schumann*	50
	e♭	Wandering Homeward	*Joseph Zoellner*	40
	g	Warblings at Eve	*Brinley Richards*	30
	e	Warrior (The)	*Ciro Pinsuti*	50
	e♭	Warrior am I (A)	*Schubert*	30
	f	Warrior Bold (A)	*Stephen Adams*	30
	e	Was it for This	*Wellings*	40
	f	Washed out by the flowing Tide (Song & Cho.)	*Graham*	40
	f	Wast thou Sincere	*Tosti*	30
	d	Watcher (The)	*DeLardner*	30
	e	Watching, D and F	*Millard*	50
	e	Watching and Praying, A*b*, B*b* and C	*Chas. Gounod*	40
	a	Watching and Waiting	*F. H. Cowen*	40
		Watching the Children Play	*L. Buck*	40
	e	Watching the Embers	*Ciro Pinsuti*	35
	g	Waterfall (The) (Yodle-Song)	*Ernst Simon*	30
	g	Water Lily (The)	*G. W. Chadwick*	50
	c	Waterman (The)	*M. Wellings*	40
	f	Water Mill (The)	*Louis Diehl*	30
	f	Water Mill (The) (Song and Chorus)	*Eddie Fox*	40
*	*f*	Way ober yonder on the Hill Top	*Jas. Fax*	35
	f♯	Way of the World (The)	*J. L. Molloy*	35
	f	Wayside Posy	*M. Watson*	30
		Way My Money Goes (The)	*Horn*	35
	a♭	Way through the Wood (The)	*Sainton Dolby*	50
	d	Way to Love (The), D and F	*Bucalossi*	50
	♯	Way to Paradise	*J. Blumenthal*	50
	e	We All went Home in a Cab	*Geo. LeBrunn*	40

SONGS AND BALLADS—Continued.

	Wealth Never won a woman's Heart	*Chas. Graham*	40
g	We are the Deities Dramatic (Nadgy)	*F. Chassaigne*	40
f	We are travelling to Mount Zion (Song & Cho.)	*McCune*	40
g	Weary	*Gabriel*	35
b♭	Weaving	*Wellings*	30
f	Wedding Day	*Blumenthal*	40
f	Wedding of the Lilly and the Rose (Song and Dance)	*W. A. Mack*	40
	We Cannot Live our Days Again	*Jno. Graig*	50
f	We Drifted down the Hudson To-night	*B. W. Pulling*	40
d	Weeping	*Millard*	50
e	Weeping Willer (Comic)	*Harry Clifton*	30
f	We haved Loved	*Tosti*	30
f	Welcome at Home	*J. W. Hall*	40
g	Welcome pretty Primrose	*Pinsuti*	30
f♯	We'll gather on the Old Camp Ground	*Fred Lyons*	30
f	We'll have to Mortgage the Farm	*C. T. Lockwood*	75
d	We'll Meet Above	*Louis Liebe*	35
a♭	We Met by Chance	*Kucken*	30
e	We Met 'Twas in a Crowd	*J. Bayley*	30
e	We Never Speak as we Pass By	*Harry Harmon*	35
	We Never Speak her Name	*J. Holmes*	40
f	Were I the River	*Tito Mattei*	50
d	We Shall Meet Again, E and G	*Millard*	40
g	We Two	*Blumenthal*	40
	We were Shipmates Jack and I	*W. E. Nankivelle*	50
	We've all had One (Comic)	*Pipon*	35
e♭	We've both been there before many a Time (Comic)	*West*	40
d	We've Said Good Bye, F, A*b* and B*b*	*Paul Rodney*	40
	We were Simply Friends	*D. Mackin*	50
e	We were Sweathearts Nell and I	*John T. Kelly*	40
f	What a Contrast	*Wm. H. Friday*	30
f	What a little Bird Said	*J. L. Roeckel*	30
	What am I Love without Thee	*Adams*	50
g	What are the wild waves Saying	*Stephen Glover*	50
	What Does Little Birdie Say (Sop.), E*b*	*A. Sullivan*	30
d	What Jack will Say	*Ciro Pinsuti*	40
g	What Need have I the Truth to Tell	*Claribel*	30
d	What Next, C and E*b*	*Pontet*	40
	What's de mattah wid de Coon next Door (Comic)	*Wheeler*	35
d	What's de mattah wid de Coon (End Song)	*E. C. Grant*	40

SONGS AND BALLADS—Continued.

	f	What Shall I Say (Song and Chorus)	*F. T. Kelledge*	40
		What Shall I Say	*Tully*	30
	f	What Shall I Sing to Night	*J. Jordan*	60
	f	What Shall I Sing to Thee	*Ciro Pinsuti*	30
	e	What the Years Bring, G and C	*F. H. Cowen*	50
*	*f*	What To-morrow Brings	*C. A. E. Harris*	40
	f	What will the Next Sensation Be	*E. Mack*	30
	d	What will you do without Me	*Matti*	[illegible]
	g	Wheel the Baby Out	*E. Harrigan*	40
	f	When a Man's a Little Bit Poorly (Comic)	*J. Blewitt*	10
	f	When a Merry Maiden Marries	*A. Sullivan*	50
	e♭	When all the World is Young, C and E*b*	*Frank Synes*	40
	f	When Calm the Day is Dying	*Tosti*	50
	e♭	When Daises Red and Violets Blue	*Henry Lazarus*	60
	f	When Daylight Fades	*Frank L. Moir*	35
	f♯	When de Trumpet in de Cornfield Blows	*Braham*	30
	g	Whene'er My Scolding Wife	*Suppe*	40
	d	When Grover Touched the Button at the Fair	*Edwards*	40
	e	When I am Near Thee	*Abt*	40
	f♯	When I Beheld the Anchor Weighed	*Balfe*	10
	c	When I'm Big I'll Be a Soldier	*Molloy*	50
		When in Dreamland we Wander	*J. Jordan*	60
	f♯	When I Saw Sweet Nellie Home (Song & Cho.)	*Fletcher*	40
	e♭	When James Comes over the Sea (Song & Cho.)	*Pratt*	30
	f	When Love is Kind, F and A*b*	*A. L.*	60
	e	When Love's Afar, D, E*b* and F	*C. F. Lloyd*	50
		When Mother puts the little ones to Bed	*Wheeler*	35
	f	When McGinnis Drives up to the Door (Comic)	*Horn*	30
	g	When My Rover Comes Again	*Colin Coe*	30
	e	When Nellie was raking the Hay	*G. L. Davies*	50
	f	When Nobody's Nigh to Hear	*Francis C. Shellman*	30
	g	When the Pansies drop and Die	*Geo. Arlington*	65
	f	When Poverty knocks at the Door	*J. F. Roeckel*	30
	g	When Soft the Vesper Sparrow Sings, F	*G. W. Marston*	25
*	*d*	When Shall we Meet, C, E*b* and F	*Oscar Verne*	40
	g	When Sorrow Dies	*C. Pinsuti*	30
	e	When Sparrows Build	*Gabriel*	50
	e♭	When Sylvia Sings	*F. Boot*	[illegible]
	f	When the Autumn leaves are Falling	*C. D. Blake*	40
		When the Autumn leaves are Falling	*A. [illegible]*	[illegible]
	c♯	When the Children are Asleep, C, E*b* and F	*Hutchison*	[illegible]
	a	When the Clover Blooms, E*b* and C	*A. Henry*	[illegible]

SONGS AND BALLADS—Continued.

g	When the Dewdrops kiss the Daisies	*C. D. Blake*	50
f♯	When the Days grow Longer	*Thornton*	40
g	When the first love Dawns	*Dudley Buck*	30
f♯	When the Heart is young, D and E♭	*Dudley Buck*	30
	When the Leaves Begin to Fall	*White*	50
d	When the Lights are Low, F, G, A♭ and B♭	*G. M. Lane*	40
f	When the Old Church Clock Struck Ten	*J. Jordan*	50
	When Peggy and I are Wed	*H. Kennedy*	60
e♭	When the Pilot takes Command	*Chas. Graham*	40
a♭	When the quiet Moon is Beaming	*Schondorf*	30
e	When the Roses Bloom and Fade (Song & Dance)	*Baker*	50
f	When the Stars are Shining Bright (Waltz Song)	*Blake*	35
e♭	When the Stars begin to Peep	*Schultz*	75
f	When the Sun is Brightly Gleaming	*Deckel*	30
d♭	When the Sun was Low, A♭ and C	*J. L. Roeckel*	35
d	When the Swallow Comes	*Pinsuti*	50
f	When the Swallows Homeward Fly	*Abt*	30
	When the Sweetheart you Love, is true	*Byrne & Kerker*	50
f♯	When the thorn is White with Blossom	*Weber*	40
f	When the Tide Comes In	*Millard*	40
f♯	When the Whipporwill is Singing	*Geo. Maywood*	10
g	When Thou art Near	*Sullivan*	50
e♭	When Thou art Nigh, C and D	*Ch. Gounod*	35
g	When Thou art Nigh	*C. H. Hoyt*	60
e	When Thou art Weary	*Gounod*	35
e	When Thy Blue Eyes	*Lassen*	50
b♭	When 'tis Moonlight (Waltz Song)	*C. A. White*	50
a	When 'tis Starlight (Waltz Song)	*C. A. White*	40
d	When Thy Vision (Quando a te lieta), A and G	*Gounod*	40
	When we were Seventeen Maggie	*Gilbert*	35
g	When we went a Gleaning	*Ganz*	30
e	When You and I were Young Maggie	*J. A. Batterfield*	40
e	When You Come to Think of It	*Harry Nicholas*	40
d	When You were Seventeen Maggie	*J. L. Gilbert*	40
d	Where Art Thou Now Beloved	*E. E. Rice*	30
	Where did you Come from Baby Dear (Sop. Mezzo Sop.)	*W. H. Neidlinger*	40
d	Where did you Get that Hat	*Sullivan*	40
e	Where'er St. George's Banner Waves	*J. W. Hunt*	30
g	Where'er Thou Art	*J. L. Hatton*	40
f♯	Where is the German's Fatherland	*Reichardt*	30
d	Where is Heaven	*Marti*	45

SONGS AND BALLADS—Continued.

		Where is Hugo	*Marzials*	35
		Where Shall we find Him	*M. Woodward*	50
	g	Where the Bee Sucks, B♭ and D	*A. S. Sullivan*	50
	e♭	Where the Chicken Got the Axe	*m. B. Glenroy*	40
	g	Where the Lindens Bloom	*Dudley Buck*	50
	d	Where there's a Will there's a Way	*J. L. Roeckel*	30
	f	While the Silver Tints the Gold	*C. D. Blake*	35
*	*e*	While the Dance Goes On	*C. K. Harris*	40
	e	Whippowills	*Millard*	35
	e♭	Whispering Breeze (Mountebanks), E♭, F & G	*Cellier*	50
	f	Whisper and I Shall Hear, B♭, C & D	*M. Piccolomini*	60
	f♯	Whisper Low	*Jordan*	35
	g	Whisper of Love (A)	*M. LeRoy*	40
	f	Whisper what Thou Feelest	*Richards*	35
*	*e*	Whispered in the Twilight, F and G	*L. Lennox*	40
	f♯	Whistling Coon	*S. Devere*	35
	e	Whistling Susanah	*Frank Dumont*	40
	e	Whist! the Bogie Man	*Dave Braham*	40
	f♯	Wnite Shells	*F. Boscowitz*	60
	f♯	White Squall (The)	*Barker*	50
	e♭	White Wings, B♭, C and D	*C. Pinsuti*	50
		White Wings	*Winter*	30
	b♭	Who's at My Window	*G. A. Osborne*	50
	d	Who's that Calling So Sweet, F, G and A	*T. Deveen*	40
	e	Who's that Tapping at the Garden Gate	*New*	30
	e	Who is Sylvia	*Schubert*	25
	c♯	Who Treads the Path of Duty	*Mozart*	40
	g	Who Will Buy My Roses Red	*Schlieffarth*	75
*	*g*	Why	*F. D'Auria*	50
	e	Why Beatest So O Heart, E, F, and G	*Tosti*	60
	e♭	Why Did I Doubt	*Keller Bros.*	40
	f	Why Did the Angels take Mamma Away	*J. T. Rutledge*	40
	f	Why Don't They Do So Now	*J. H. Ross*	35
	e♭	Why Do Summer Roses Fade	*Geo. Barker*	30
	e	Why Paddy's Always Poor	*Wm. J. Scanlan*	35
	f♯	Why the Cows Came Late	*Geibel*	35
	d	Wicket Gate	*Smith*	35
	e♭	Wide Wide Sea	*Stephen Adams*	50
		Widow's Plea for Her Son	*L. Hall*	40
	e♭	Widow (The) (Trip to China Town)	*Percy Gaunt*	40
		Wild Man of Borneo	*LeBrunn*	30
	d	Will He Come	*A. S. Sullivan*	40

SONGS AND BALLADS—Continued.

e♭	Willie Boy Come Home	*Gabriel*	40
f	Will Love grow Cold when Hearts etc	*Rutledge*	40
e♭	Will My Robin Come Again	*Shelley*	40
f	Will O' the wisp, D, E and G	*J. W. Cherry*	60
* *e*	Will you Follow me, My Darling	*C. Bohner*	40
d	Willow Copse, E*b*, F and A*b*	*M. Watson*	50
* *g*	Wilt Thou Forget	*C. A. E. Harris*	40
d	Wilt Thou Love me when I'm Old Dear	*Hoskins*	40
	Wind is Whispering (Serenade)	*W. H. Neidlinger*	25
d	Wind's in the Trees, C, E*b* and F	*A. Goring Thomas*	60
f♯	Winds that wafts my Sighs to Thee	*H. W. Challis*	50
* *f*	Wings of a Dove	*H. Whish*	40
c	Winged Echoes, C and F	*F. Paolo Tosti*	50
e	Winking at Me or How can I Sing	*Alice Siedler*	30
e♭	Winter Lullaby (A), A*b* and B*b*	*DeKoven*	50
d	Wisdom and Love, F and G	*A. L*	60
d	Wishes and Fishes, C and E*b*	*J. L. Roeckel*	50
b	Wishing Well (The)	*Waldtern Pegg*	40
e	Wit and Wine	*E. M. Chesham*	60
f♯	With all her faults I Love her Still, E*b* and G	*Rosenfeld*	40
	With all my Heart	*J. Jordon*	60
	With all my Heart I Love You	*H. Millard*	25
b	With broken and Contrite Spirit	*T. P. Westendorf*	30
g♯	Withered Rose	*H. Proch*	35
d	Within the Fold	*O. Barri*	35
f	Within the Halls of Memory	*J. Woolf*	30
e	Within the Minster, F and G	*Vernon Rey*	50
e♭	Without Thee	*Joe. Hart*	50
b♭	With Song and Dance (With Violin Obligato)	*Arditi*	1.00
	With Verdure Clad (Creation)	*J. Haydn*	50
f	Wolf	*Shields*	40
f	Woman Lovely Woman (Comic)	*Felix McGlennon*	35
	Woman's Way	*Roeckel*	40
e♭	Won't you be my Sweetheart, G and E*b*	*H. C. Verner*	50
e	Won't you Buy my Pretty Flowers (Song & Cho.)	*Persley*	50
e♭	Won't you tell me why Robin	*Claribel*	30
f	Wood-mymph's Call	*Williams*	50
e♭	Wooing, E*b* and F	*Strelezki*	35
d	Word at Twilight (A), F, A*b* and B*b*	*DeKoven*	50
a	World Between (A)	*F. H. Cowen*	50
e	Wot Cher or Knock'd 'em in the Old Kent Road	*Ingle*	35
f	Would I were with Thee	*Mrs. Norton*	40

SONGS AND BALLADS—Continued.

eb	Would You Leave your Home Robin	*C. A. White*	40
* *f*	Would'nt it Be Nice (Comic)	*Fax-Bohner*	40
eb	Wrecked and Saved	*W. Knowles*	35
	Wreath of Flowers (A)	*J. Jordan*	40
f	Year Ago (A)	*Blumenthal*	30
eb	Years Sweetheart (The)	*France*	40
g	Ye Countless Warblers of the Grove	*Gumbert*	50
d	Yellow Roses, C, D and F	*Michael Watson*	50
f	Ye Merry Birds, E*b*, F and G*b*	*Gumbert*	50
f	Yeoman's Wedding Song	*Poniatowski*	30
eb	Yes I'll Be Your Sweetheart	*H. C. Verner*	50
f	Ye Pretty Birds	*F. Gumbert*	50
* *e*	Ye Sons of England (Contralto or Baritone)	*E. Parry*	25
f♯	Yes Let me Like a Soldier Fall (Maritana)	*Wallace*	50
f	Yes Sir	*Wakefield*	35
d	Yesterday, B*b*, C, D*b* and E*b*	*Tosti*	65
* *eb*	Yesterday, To-day and Forever, E*b*, F & G	*Oscar Verne*	50
d	Yes We Miss Thee	*F. Buckley*	40
	Yew-re-liar-ty	*House & Seeves*	40
db	Yodle	*Carl Millocker*	35
f	You	*A. G. Robyn*	40
	You and I	*Raymon Moore*	40
g	You and I	*Claribel*	30
e	You and I Love	*W. J. Scanlan*	40
f	You'd Better Stay at Home Lad	*Chas. Graham*	40
	You Can't Play in Our Yard any More	*H. A. Petrie*	50
	You Gave Me Your Love	*Marion & Bell*	40
e	You Get more like Your Dad every Day	*Joe Lyons*	30
	You Know (Too-Whoo)	*Cavanagh*	30
d	You Know Best	*Wellings*	30
e	You'll Never Know	*Chas. K. Harris*	50
e	Young Brigade, C and D	*S. Adams*	50
	Youth's Dream	*Geibel*	40
d	Your Heart and Mine, C and E*b*	*Wellings*	50
eb	Your Pocket Book's Your Friend	*Wm. A. Huntley*	35
e	You Shall Steer	*C. Pinsuti*	30
d	Zanita, F and B*b*	*H. Trotere*	50
f♯	Zingara (La), D and F	*P. Bucalossi*	50
g	Zingarella (La), D and F	*F. Campana*	65

An Addenda of the latest publications will be added from time to time as occasion demands.

IRISH SONGS.

e	An Irishman's Toast	*T. H. Spiers*	10
f	Angels Whisper	*Lover*	35
f	Barney O'Hea	*Lover*	40
e	Bells of Shandon (The)	*Thos. Anderson*	40
g	Come back to Erin	*Claribel*	50
	Come to my arms Nora Darling	*C. Konollman*	30
f	Cruiskeen Lawn (The), F min and G min	*J. Benedict*	60
f	Dear Little Shamrock	*Cherry*	30
	Dear Irish Homestead	*Jno. T. Kelly*	40
f	Death of Dermot	*Crouch*	35
	Denny Grady's Hack	*Braham*	30
e♭	Dermot Astore	*Crouch*	35
	Don't get Gay with Shay	*Fred Muller*	40
f	Dublin Bay	*Barker*	50
e	Eily Mavourneen	*Benedict*	50
	Emigrants Lament (The)	*Barker*	50
d	Erin Dear Erin, D and F	*B. McMahon*	50
d	Erin Go Bragh	*Peacock*	50
f	Erin is My Home	*Moschelle*	25
g	Exile of Erin	*Knight*	30
e	Four Leaf Shamrock (The)	*S. Lover*	10
f	Girl I Left Behind Me		25
f	Gathering the Myrtle With Mary	*Scanlan*	35
f♯	Handful of Earth	*Pease*	50
e	Harp that Once Thro' Tara's Halls	*Gramachree*	40
e	His Name is Patsy Brannigan	*H. Kennedy*	40
	Irish Jubilee	*Lawlor*	40
	Irish Discovery (The)	*J. B. Herbert*	40
e♭	Isle of Beauty Fare Thee Well		30
f	I'll Hoo-Doo O'Hara	*E. Selden*	40
e	Katey's Letter	*Lady Dufferin*	30
f	Kathleen Mavourneen	*Crouch*	35

IRISH SONGS—Continued.

e	Killaloe	*Martin*	40
eb	Last Rose of Summer	*Moore*	40
	Mavourneen	*Campbell & Scanlan*	40
d	Meeting of the Waters	*Moore*	40
eb	Minstrel Boy	*Moore*	40
e	Molly at the Gate	*Blackburn*	35
	Molly O	*W. J. Scanlan*	50
g	My Irish Lad	*Wetherly*	50
eb	Oft in the Stilly Night	*E. F. Rimbault*	40
	O'Grady at the Gate	*J. B. Herbert*	40
	Poor Irish Minstrel	*W. J. Scanlan*	30
	Policeman McGlue	*Frank Palma*	40
	Remember Boy You're Irish	*W. J. Scanlan*	30
eb	Rory O'Moore	*Lover*	30
	See Saw and Saw Saw	*R. G. Burton*	40
f	Since Casey Runs the Flat	*B. H. Jansen*	40
*	Strong Weakness to Wed an Old Man (A)	*C. Bohner*	35
f	Ta-vourneen-Deelish	*Jos. Robinson*	50
f	Terence's Farewell to Kathleen	*Lady Dufferin*	40
e	Thady O'Flynn	*Molloy*	35
g	Three Leaves of Shamrock	*T. J. Farron*	40
f	There's a Dear Spot in Ireland	*F. J. Farron*	10
eb	Wearin's O' the Green	*Chas. Hall*	40
eb	You'll Soon Forget Kathleen	*Williams*	30

For Vocal Collections of Irish Songs, see List of Song Collections, Folios, &c.

SCOTCH SONGS.

	Afton Water	20
e	Annie Laurie (2 keys)	40
e	Annie o' the Banks o' the Dee ... *Glover*	50
f	Auld Lang Syne	40
f	Auld Robin Gray	40
e	Banks and Braes	40
d	Blue Bells of Scotland	40
e♭	Bonnie Dundee ... *Arr. by J. W. Hobbs*	30
	Bonnie Prince Charlie	20
a♭	Bonnie Sweet Bessie ... *J. L. Gilbert*	35
f	Caller Herrin (2 keys) ... *D. Cameron*	40
f♯	Campbells are Comin'	20
f	Castles in the Air ... *Robt. Adams*	30
	Charlie is My Darling	20
e	Comin' Thro' the Rye	20
f	Down the Burn, Davie	30
d	Draw the Sword, Scotland, *B♭* and *E♭* ... *G. Herbert Powell*	50
e	Flow Gently, Sweet Afton ... *J. E. Spilman*	40
	Get Up and Bar the Door, O!	20
	Hail to the Chief	20
f♯	I'm wearing awa' Jean	30
e♭	Jessie's Dream ... *Blockley*	40
f	Jock O' Hazeldean	30
	Keel Row	20
e♭	Lady of the Lea ... *Henry Smart*	40
e♭	Lands O'dee ... *Fred Clay*	50
f♯	Lass o' Gowrie	30
f♯	March of the Cameron Men ... *Dur.*	30
	My Love, She's but a Lassie Yet	20

SCOTCH SONGS—CONTINUED.

My Lodging is on the Cold Ground 20

eb O Sing to me the Auld Scotch Songs ..... *Leeson* 40
Oh, Whistle, and I'll Come to You 20

f Robin Adair, F and B*b*. .... *Wm. Gooch* 35
Roy's Wife 20

f Scots Wha Hae ..... *Bobby Burns* 20

There's nae Luck 20
f♯ There's Room for Twa 30

f We'd Better Bide a Wee ..... *Claribel* 25
Wha'll be King but Charlie 20
e When the Kye come Hame ..... *Getze* 35
f Will Ye no Come Back Again ..... *Dun* 30
f Within a Mile of Edinboro' Town 40

Ye Banks and Braes 40

For Vocal Collections of Scotch Songs, see List of Song Collections, Folios, &c.

COMIC SONGS.

f	Accent On	*J. J. Lyons*	35
f	After the Fair	*Otto Bonnell*	40
e	American Girl	*G. Grossmith*	50
e	Beautiful Language	*H. E. Pether*	[illegible]
e	Blige a Lady	*C. Godfrey*	40
e♀	Bowery (The)	*Percy Gaunt*	40
g	Bran New Little Coon	*M. H. Rosenfeld*	40
d	But I Loved Her	*W. J. Reed*	40
e	Call Me Back Again	*W. D. Hendrikson*	20
e	Can't Lose Me Charlie	*H. S. Miller*	40
f	Can You Tell the Reason Why	*Barney McDonough*	40
d	Captain with His Whiskers (The)	*S. Mullen*	20
c♯	Cat Came Back (The)	*Harry S. Miller*	40
e	Champagne Charlie	*Alfred Lee*	30
e	Charming Young Widow I Met on the Train	*Cove*	30
e	Clancey's Trotter	*W. B. Glenroy*	40
e♀	Clara, Clara, Will You Come Out To-Night	*Mitcham*	20
e	Climb Up, Ye Children, Climb	*F. A. Kent*	40
e♀	Come Down Mrs. Flynn	*J. W. Kelley*	40
f	Co' Boss	*J. H. McNaughton*	40
e	Colored 400 (The)	*J. W. Wheeler*	40
e	Colored Millionaires (The)	*H. J. Ballou*	40
e	Cork Leg (The)		20
f	Daddy Wouldn't Buy me a Bow-Wow	*V. Victoria*	40
d	Dars a Lock on the Chicked Coop Door	*Lucas*	40
**f*	Dashing Highland Guards	*Fax-Bohner*	40
d	Deacon Jones' Collection	*G. R. Lampard*	35
f	Denny Grady's Hack	*Braham*	30
e♀	Divorced	*C. Moreland*	40
e	Dixie's Land	*W. L. Hobbs*	35
e	Do, Do, My Huckleberry, Do	*H. & J. Dillon*	40
f	Don't Fly Your Kite too High	*J. T. Rutledge*	40
e	Don't Give it Away	*E. Mack*	30
e	Don't You Think I'm Pretty	*Westendorf*	40
g	Drill, Ye Tarriers, Drill		30
e	Drum Major of Schneider's Band (The)	*A. J. Mundy*	35
c	Dude of the Dashing Queen's Own (The)	*W.S. St. C.*	30
f	Duffy, the Rising Man	*C. Frank Hover*	30

COMIC SONGS—CONTINUED.

f	English Swell (The)	*J. A. Armstrong*	10
e	Enniscorthy	*R. Martin*	35
e	Excuse Me, I'll Tell You No More	*F. Pallma*	40
e	Fare You Well, Daisy Bell	*H. Dacre*	40
g	Farmer and the Pigeons (The)	*W. Taubert*	25
d	Father O'Flynn	*Stanford*	40
f	Fifty Cents	*Dan Lewis*	20
e	Fine Ould Irish Gintlemen	*J. Brongham*	35
* *e*	First Love is the Sweetest	*C. Bonycastle*	30
d	For Goodness Sake Don't Say I Told You	*A. Lloyd*	30
e	Four Little Curly Headed Coons	*J. W. Wheeler*	40
e	Gay Hussar	*L. Diehl*	75
e	Gay Soubrette	*E. Seldon*	40
e♭	Gets There Every Time	*W. H. Friday*	40
f	Ghost of John Jones Christopher, &c	*Harry Randall*	40
f	Give Me a Kiss and Take One (Waltz Song)	*J. H. S.*	50
d	Goose with Sage and Injuns	*Berger Family*	35
e	Hear Dem Bells	*D. S. McCosh*	10
d	He Didn't Split the Wood	*W. Jerome*	40
f	He Had it, But He Hasn't Got it Now	*B. Williams*	40
e♭	Hello! Central, Hello!	*C. K. Harris*	40
e♭	He Never Came Back	*Jerome*	30
e	He Never Smiled Again	*W. C. Robey*	40
e♭	He's a Good Old Has Been	*Harry Dacre*	40
e♭	He's Got Feathers in His Hat	*H. S. Miller*	40
e	He's in the Asylum Now	*Frank Aylmer*	35
e	He was a Pal of Mine	*Cannagh-Witmark*	50
c	Hey, Rube, or a Day at the Circus	*G. H. Bulgar*	40
e	His Name is Patsy Brannigan	*Harry Kennedy*	40
	His Funeral will be To-morrow	*McGlennon*	35
d	Hi-Tiddley-Hi-Ti	*G. LeBrunn*	40
f	Ho! Jolly Jenkins (Ivanhoe)	*Sir Arthur Sullivan*	50
e	Hold Your Temper, Casey	*G. L. Davis*	40
g	Hush! the Bogieman	*M. Lutz*	40
	I Can't Get at It	*Randall*	30
d	I Did It	*A. E. Durandean*	35
f	I'll Be All Smiles To-Night	*T. B. Ransom*	10
f	I'm the Man that Wrote After the Ball	*T. C. Robey*	40

COMIC SONGS—Continued.

f	I'm the Man that Wrote Ta-ra-ra-boom-de-ay	*Thornton*	40
d	I'm the Only One That's Left	*F. Miller*	50
f	I'll be no Submission Wife	*A. Lee*	50
f	I had Fifteen Dollars in My Inside Pocket	*Kennedy*	30
d	I Haven't for a Long Time Now	*J. Tabran*	35
e	I Like it, I do	*G. Arlington*	30
e♭	I'll be Your Daisy Bell	*Frank Menear*	10
f	I'll Hoodoo O'Hara	*E. Seldon*	40
e	I'll Meet Her When the Sun Goes Down	*W. Welsh*	10
f	I'm a Dude	*Harry Kennedy*	10
e	I'm a Hustler Just the Same	*Wheeler*	30
e	I'm one of the Ticklish Kind	*T. P. Westendorf*	40
e	In the Morning	*McGlennon*	40
e	I Owe Ten Dollars to O'Grady	*Harry Kennedy*	40
d	I Really am so Sleepy (yawning song)	*A. Cellier*	40
f	Irish Discovery	*J. B. Herbert*	40
e	Irish Jaunting Car	*V. Vausden*	30
e	Irish Jubilee	*C. Lawler*	40
e	Irishman's Shanty	*Matt Peel*	35
d	I'se Gwine to Alabama	*A. Gerbel*	10
d	Is that Mr. Reilly	*Pat Rooney*	10
e	I Think it was Mean, Don't You?	*F. M. Scott*	40
g	It's all a Matter of Taste	*J. J. Lyons*	40
e	It's Away Out O' Sight	*Val de Gray*	40
e	It's Cheaper to Move than Pay Rent	*Geo. A. Swain*	30
d	It's for Money	*Chas. Adams*	10
d	It's Funny When you Feel That Way	*G. W. Hurst*	30
f♯	I've Heard from the Man in the Moon	*D. L. White*	40
e	I've Something Sweet to Tell You	*Fanning*	35
* *e*	I Was Talking in My Sleep	*C. K. Harris*	40
f	I've Only Been Down to the Club	*J. P. Skelly*	10
e	I Went With Him	*L. Reed*	40
e	I Whistle and Wait for Katie	*J. S. Baker*	40
f	I Wish I'd Been Born a Boy	*Angelo*	30
f	I Wonder if There's Some one Who Loves me,	*Dresser*	40
e	I Would Like to Change My Name	*Miss Orin*	30
f	Jennie Dear	*J. W. Bischoff*	50
e♭	Job Lot (A)	*C. Brigton*	40
f	Johnny's so Bashful	*A. Cull*	35
e♭	Jolly Fat Friar	*L. S. Davis*	35
e	Just Wait and See Macguire	*B. H. Janssen*	40

COMIC SONGS—Continued.

e?	Just Wait until You're Married	*B. H. Janssen*	40
d	Katy's Letter	*Lady Dufferin*	30
e	Keep Away from the Girls	*Cyril Fox*	30
e	Killaloe	*Alex. Spencer*	40
e	Kiss Behind the Door	*G. W. Hunt*	10
f	Kissing in the Rain	*Jno. Wheeler*	35
e?	Kiss and Let's Make Up	*C. K. Harris*	40
e	Kitty McGee	*H. Willard*	35
e?	Laughing Old Farmer McGee	*J. E. Newhall*	35
e	Lazy John	*W. Lemartine*	30
f	Learning McFadden to Waltz	*Carey*	30
e	Leave Your Burden at de Bottom of de Hill	*Bristow*	30
e?	Limit was Fifty Cents (The)	*Paul Dresser*	40
d	Linger, Longer, Loo	*Sidney Jones*	50
e?	Listen to My Tale of Woe	*Alf. Lee*	10
	Little Alabama Coon	*Hattie Starr*	50
e?	Little Annie Rooney	*Nolan*	40
e	Little Black Girl on the Wall	*C. J. Wilson*	40
e	Little Brown Jug		10
e?	Little Church Around the Corner	*D. S. Wainhold*	10
e?	Little Johnny Duggan	*A. Mack*	40
f	Long Ago	*A. West*	40
e?	Love Me Little, Love Me Long	*Percy Gaunt*	40
e	Maggie	*Jos. Hart*	40
f	Maggie Murphy's Home	*Braham*	30
f	Maggie, The Cows are in the Clover	*A. W. Filson*	40
e	Man that Broke the Bank at Monte Carlo	*F. Gilbert*	40
	Man Who Plays the "Umpah" (The)	*J. Witmark*	40
d	Mary's Gone Wid a Coon (end song)	*J. E. Stewart*	40
e	Marriage Bells (Song and Dance)	*M. O'Reardan*	40
e	Masks and Faces	*J. L. Molloy*	35
e	McCarthy's FancyBall	*C. F. Horn*	30
f	McCarthy's Widow	*J. W. Kelly*	30
	McGinty's Wake	*Flynn*	35
e	McSorley's Twins	*G. Phillips*	10
	McManus Kehoe and the Egg	*Morrisey*	40
f	Me Be Like the Melican Man	*T. P. Westendorf*	10
* e	Meddlers	*Jas. Fax*	40
e?	Mischief	*G. LeBrunn*	40

COMIC SONGS—Continued.

g	Miss Brady's Piano For-tay	*D. Braham*	10
e	Miss Fogarty's Christmas Cake	*C. F. Horn*	30
	Miss Mulligan's Homemade Pie	*C. F. Horn*	35
e	Molly and I and the Baby	*H. Kennedy*	40
e♭	Molly O	*W. J. Scanlan*	50
d	Money	*Sam Torr*	35
	Monte Carlo Boys	*Atkins & Powell*	40
e	Mr. Mulcahey, Esq	*C. F. Horn*	35
**d*	M. R. S., C, E*b* and F	*Henry Pontet*	50
e♭	Mrs. Jones' Musical Party	*A. Sedgwick*	50
e♭	Mulligan Guards	*J. F. Pellet*	10
	Murphy's Boarding House	*Horn*	40
d	My Sweetheart's the Man in the Moon	*Jas. Thornton*	40
e♭	My Sweetheart Jane (Song and Dance)	*J. W. Hall*	40
e	My Dear Old Southern Home	*C. Yale*	35
f	My Little Sunday Beau	*Louisa Letta*	35
f	My Pearl is a Bowery Girl	*A. Mack*	40
e	My Pretty Little Elf	*M. H. Rosenfeld*	35
	Naughty, Sporty Boys	*Arthur West*	40
	Naughty Doings on the Midway Plaisance,	*W. C. Robey*	50
f	Near it	*Arthur Corney*	30
e♭	Never, Never no More	*Kline*	30
e	Night Maloney Landed in New York	*J. Flynn*	10
d	No Irish Need Apply	*O'Neill*	30
e	Now He's Sorry that He Spoke	*G. C. Weinberg*	40
d	O Girls, You Girls	*W. H. Phillips*	35
	Oh ! Dem Golden Slippers	*Bland*	30
e♭	Oh ! Mama Buy Me That	*A. Himan*	10
	Oh ! What an Alteration	*Coborne*	35
** e*	On the Midway Plaisance	*Jas. Woods*	30
	One of His Legs is Longer than it Ought To Be.	*L. Dockstader*	40
f	Out for a Racket	*Percy Gaunt*	40
f	Only a Tramp (Character Song)	*Ned Straight*	40
	On the Other Side	*Andrew Mack*	40
e	Pat Fay's Sleighing Party	*C. F. Horn*	30
e	Paddle Your Own Canoe	*M. Hobson*	10
d	Parthe..thia Took a Fancy to a Coon	*Bob Cole*	40
f	Peggy Cline	*M. Levi*	10

COMIC SONGS—Continued.

g	Peggy O'Moore	*W. J. Scanlan*	10
	Picture of Daddy When a Boy (A)	*D. W. Quinn*	50
f	Polly O'Neil	*W. B. Glanroy*	35
e	Poor Chinee	*Hunt*	35
d	Poor Girl Didn't Know	*J. Cooke*	40
e	Pretty See-w-san Don't Say No	*T. Herman*	10
b♭	Prodigal Son (The)	*Gro*	40
e♭	Push Dem Clouds Away	*Percy Gaunt*	40
e	Pull Down the Blinds	*J. Holmes*	30
g	Put on de Golden Shore	*Dan Lewis*	40
e♭	Rock dat Ship	*W. J. Scanlan*	10
g	Rosa Fill the Can	*J. F. Leonard*	30
e♭	Rowdy Dowdy Boys	*F. McGlennon*	40
f	Sailing Down de Ohio	*H. L. Keyes*	35
d	Sam Seldom's William Goat	*C. F. Horn*	30
e	See Me Dance the Polka	*Grossmith*	40
d	Shamrock Band (The)	*L. F. Baus*	35
	She Was, She Was	*Day*	40
f	Since Casey Runs the Flat	*B. H. Janssen*	40
e♭	Since Maggie Learnt to Sing	*B. H. Janssen*	40
e♭	Sing Along Sambo	*B. Thomas*	30
	Sister Mary Walked Like That	*Massage*	35
e	Sister Sallie's Beau	*H. Angelo*	30
f	Six Modern Beau Brummels	*Geo. Schlieffarth*	35
e	Slap, Bang, Here we are Again	*Copeland*	35
e	Song that Breaks My Heart	*H. T. Smith*	10
f	Spider and the Fly	*Eastman*	40
f	Standing on the Corner Didn't Mean no Harm	*Evans*	40
e	Story of a Kiss	*Pink & LeBrunn*	40
e	St. Patrick's Day Parade	*Dave Braham*	40
**f*	Strong Weakness to Wed an Old Man	*C. Bohner*	35
	Such a Nice Girl Too	*Arthur Seldon*	40
e♭	Susan's Sunday Out	*Witmark*	30
	Tenor that lost His Top Note	*Fox*	35
d	That Mastiff Dog She Bought	*F. E. Galbraith*	30
e	Thady O'Flynn	*J. L. Molloy*	50
e	Then You Wink the Other Eye	*Lytton*	35
d	There are Moments, &c.	*L. Reinhard*	40
e♭	There Goes McManus	*B. H. Jannsen*	10

COMIC SONGS—CONTINUED.

e	There's Plenty of Fish in the Sea	*Foster*	30
f	These Words no Milton Wrote	*Sioly*	35
e	They're After Me, &c	*Egghard*	30
e	They're all Coming down To-morrow Morning	*Venton*	40
	They Can't do it You Know	*Schlieffarth*	30
e	They Wanted Me to take His Place	*Glenroy*	40
e♭	Ting-a-ling-ting-tay	*Harry Dacre*	40
d	Tip Your Hat to Nellie	*J. C. Edwards*	40
d	Tit for Tat, C and E♭	*Henry Pontet*	50
*d	To-morrow Will Do, B♭, C, and D	*Henry Pontet*	40
f	Tootsey Wootsey Woo	*Geibel*	35
d	Trabling Back to Georgia	*C. D. Blake*	10
* *e*	Trip to Chicago Exhibition	*Fax-Bohner*	40
e	Turn Over	*Matthews & Bulger*	40
e♭	Twiggy-voo	*Geo. LeBrunn*	40
e♭	Two Sweethearts	*L. Barrett*	40
f	Two Little Girls in Blue	*C. Graham*	40
e♭	Up Comes McGinty	*Ballow*	30
e	Uncle Joe	*Arr. by Gilbert*	30
	Undertaker Has Him Now (The)	*C. A. Prince*	30
e♭	Up to Date	*C. Bignell*	40
*f♯	Up with the Angels Now	*Geo. Blakely*	50
e♭	Up to Date (a muddled medley)	*C. Bignell*	40
e♭	Velvet and Rags the World Over	*Chas. Graham*	50
f	Volunteer Organist	*Glenroy & Lamb*	40
**f*	Way Ober Yonder on de Hill-top	*Jas. Fax*	35
	Way My Money Goes (The)	*Horn*	35
e	We all Went Home in a Cab	*Geo. LeBrunn*	40
f	Wedding of the Lily and the Rose	*W. A. Mack*	40
e	Weepin Willer	*Harry Clifton*	40
	We've All Had One	*Ripon*	30
	We've Both been there Before Many a Time	*West*	35
f	What a Contrast	*W. H. Friday*	40
d	What's de Mattah wid de Coon	*E. C. Grant*	30
	What's de Mattah wid de Coon Next Door	*Wheeler*	40
f	When a Man's a Little Bit Poorly	*J. Blewitt*	35
f	When McGinnis Drives up to the Door	*C. F. Horn*	10
*f♯	When de Trumpet in de Cornfield Blows	*Braham*	30
	When the Days Grows Longer	*Thornton*	30
			40

IMAGE EVALUATION
TEST TARGET (MT-3)

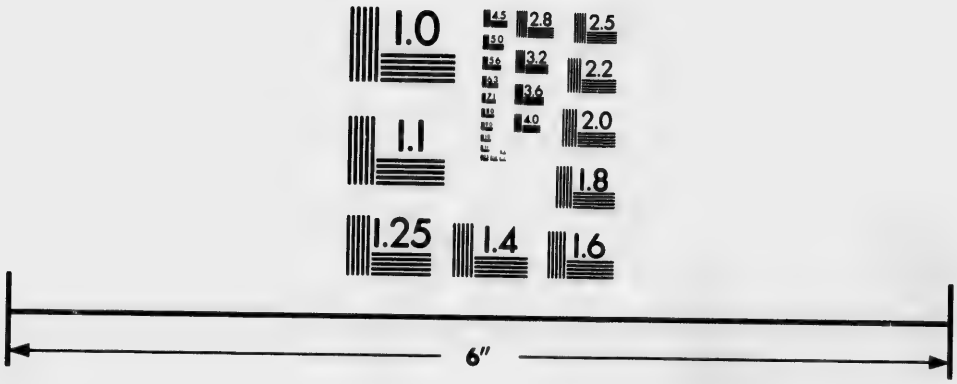

Photographic
Sciences
Corporation

23 WEST MAIN STREET
WEBSTER, N.Y. 14580
(716) 872-4503

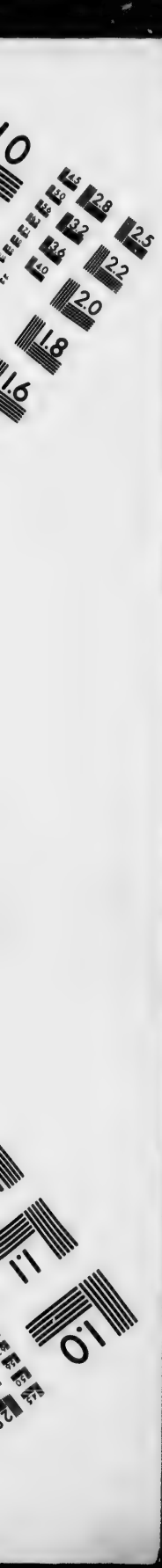
2.8
2.5
3.2
3.6
2.2
2.0
1.8
1.6
1.1
1.0

COMIC SONGS—CONTINUED.

e	When You Come to Think of it	*H. Nicholas*	40
g	Wheen'er My Scolding Wife	*Suppe*	40
d	Where Did You Get That Hat	*Sullivan*	30
e	Where the Chicken Get the Axe	*W. B. Glenroy*	40
f♯	Whistling Coon	*S. Devere*	35
e	Whistling Susannah	*Frank Dumont*	40
e	Whist! The Bogie Man	*Dave Braham*	60
e♭	Widow (The)	*Percy Gaunt*	40
	Wild Man of Borneo	*LeBrunn*	30
	Winking at Me, or How Can I Sing	*Alice Kiedler*	30
	Woman, Lovely Woman	*Felix McGlennon*	35
e	What Cher, or Knocked Em in the Old Kent Road	*Chevalier*	40
**f*	Would'nt it be Nice	*Fax-Bohner*	40
	Yew-re-liar-ty	*House & Seeves*	40
e	You Get More Like Your Dad Every Day	*Joe Lyons*	30
e♭	Your Pocket Book's Your Friend	*W. A. Huntley*	35

For Vocal Collections of Comic Songs, see List of Song Collections, Folios, &c.

CHILDRENS' SONGS.

f	Always Speak Kindly, G	*Claribel*	35
e	An Average Boy G	*Murray*	30
f	Angel Mother Watch for Me, B*b*	*A. W. Sweet*	35
d	Angels Guard Thy Little Bed	*H. P. Danks*	35
d	Be True to Father and Mother, A*b*	*McDowell*	30
d	Bees and Others, G	*J. C. D. Parker*	25
e	Bird Raptures	*Louis Maas*	25
d	Christmas Carol, G	*Geo. L. Osgood*	25
f	Down by the Brooklet, F	*D. L. White*	30
d	Driving the Cows to Pasture, G	*D. L. White*	30
e	Five Little Dogs with Curly Tails, C	*A. Bobigny*	35

CHILDREN'S SONGS—Continued.

f	Girl's Romance (A), A*b*	*Carl Baerman*	25
	How Nicely He Plays	*D. L. White*	30
e	Is There Room in Heaven for Me, C	*C. A. D.*	30
f	In Grandpa's Green Pasture, G	*D. L. White*	30
e	Johnny and the Doves	*D. L. White*	30
d	Lady Moon, G	*Frederick Archer*	25
e♭	Let the Angels In, E*b*	*H. P. Danks*	35
d	Merry Little Birds are We, D	*S. C. Foster*	35
d	Mill (The), F	*G. W. Chadwick*	25
e♭	Myth (A), A*b*	*Louis C. Elson*	25
e♭	Nearer the Beautiful Gates, B*b*	*H. P. Danks*	40
f	Oh, Papa, Do Stay in To-night, B*b*	*J. A. Barney*	30
e	Old Village Bell (The), C	*D. L. White*	30
f♯	Papa is Calling Me Home, G	*C. E. Pratt*	30
e♭	Papa Stay Home I'm Motherless Now, E*b*	*Hays*	40
f	Please Give Me a Penny, Sir, F	*W. Siebert*	30
g♭	Put My Little Shoes Away, A*b*	*C. E. Pratt*	40
e	Queen Mab, C	*Julius Eichberg*	25
e	Raptures (Bird), F	*Louis Maas*	25
c	Scientific Frog (Comic), G	*E. Ambuhl*	30
a♭	Song of the Cloud, A*b*	*J. Rheinberger*	25
f♯	Sweet Mother Pray for Me, A	*H. Millard*	30
f	Three in a Bed, F	*F. Boott*	30
c	Three Roguish Chaps (Comic)	*A. Cull*	30
d	Timothy Tickler (Comic), G	*Guyer*	30
e	To-day, E	*John W. Tufts*	25
f♯	Waiting for Papa, G	*F. Wilder*	40
c♯	What Does Little Birdie Say, A	*J. H. McNaughton*	30
e	When Christie Comes Again, C	*Louis Maas*	25

CHILDREN'S SONGS—CONTINUED.

d Who'll Come and Play with Me, G. ..... *S. Glover* 40
e2 Wishing ..... *J. C. D. Parker* 25

☞ See Song Collections for Children's Songs Printed in Book Form.

TEMPERANCE SONGS.

e♭ Brother Beware of the Snare, E*b* ..... *J. E. Stewart* 30

f Cold Water Boys, for You and Me, B*b* ... *J. E. Stewart* 30
e Comrades, Fill no Glass for Me, A ..... *S. C. Foster* 30

g Don't Forget Your Pledge, My Brother, B*b* ... *J. S. Cox* 30
e♯ Don't Marry a Man if He Drinks, B*b* ..... *Parkhurst* 50
f Don't Sell My Father Rum, F .... *N. Dressler* 30
d Don't Wed a Man Who Drinks, G ..... *S. Green* 25
d Drink from the Sparkling Rill, G ..... *J. G Huntling* 35
d Drunkard's Child .... *Parkhurst* 30

f♯ First Glass, D ..... *H. P. Danks* 30

d Girls, Wait for a Temperance Man, G ..... *Parkhurst* 30

e I'll Marry no Man if He Drinks, C ..... *Parkhurst* 30
e I'm Done With You Old Whiskey, E ... *J. D. Stewart* 30

e Marching on to Victory, D ..... *C. D. Blake* 40

No Whiskey, Wine or Beer, (Qt. and Cho.), A*b* .. *Frazee* 30

e♭ O Come and Sign the Pledge, B*b* ..... *E. W. Locke* 40
f O Touch Not the Wine Cup Dear Brother, B*b* ... *Tucker* 30

f Papa, Don't get Drunk any More, A*b* ... *C. D. Blake* 40
Pity me Stranger, (So., Dt. & Cho.), A*b* .. *T. H. Peacock* 35
f♯ Promise me, Dearest, You'll not Drink Again, *Wheeler* 30

e♭ Reeling on the Sidewalk, B*b* ..... *B. Newcomb* 30

f Say You'll Forgive me Once More, B*b* ... *J. E Stewart* 30
f Stay Home With me To-night Tom, F ..... *H. Tucker* 30

e♭ Throw your Whiskey Out, B*b* ..... *H. Leighton* 30

Wayside Well, (Qt.), G ..... *S. Mazzocchi* 20
f♯ Will He Come Home To-Night, Mother, D ..... *Danks* 30

VOCAL DUETS.

The letters following the titles denote as follows:—S, Soprano; M-S, Mezzo-Soprano; C, Contralto; A, Alto; Bar, Baritone; B, Bass.

A. B. C. (Comic), S. and Bar.	*John Parry*	40
Adieu, S. and Bar.	*Adams*	35
Adieu (The), S. and	*Donizetti*	30
Ah Could I Teach the Nightingale, S. and A	*C. Keller*	40
Albion on Thy Fertile Plains, S. and Bar	*Braham*	50
Alla Campana Andiamo, S. and A	*Campana*	60
All Things are Beautiful, S. and A	*S. Glover*	50
All's Well, T. and Bar	*Braham*	40
And There Shall be no more Course, S. and T	*Parker*	60
Angles are Watching over Us, M-S. and A	*S. Glover*	50
Army and Navy, T. and B	*T. Cooke*	60
Art Thou Weary (Sacred), S. and T.	*E. S. Hosmer*	50
Autumn Wind (The), S. and A	*J. Roeckel*	50
Ave Maria (A Mother's Vigil), A. A	*Alf. Rawlins*	50
Beautiful Moonlight, S. and A	*Glover*	35
Behold the Western Light (Sacred), S. and A	*Shelley*	50
Bells that are Pealing, F and A♭, S. and T	*Gounod*	50
Beautiful Star, S. and A	*S. Glover*	35
Blonde or Brunette, T. and B	*Ed. St. Quentin*	60
Bitter Sweet, S. and A	*C. Lothian*	50
nie Doon (Scotch), A. A	*R. Burns*	20
e Zungen	*R. Genee*	2.50
Breezes of the Night, S. and Bar. or A	*Gounod*	60
Bygone Days, S. and T	*Pinsuti*	50
Calm is the Wave o'er the Beautiful Sea, T. and Bar.	*G. R. Lampard*	40
Canadian Boat Song (A), S. & B	*Mrs. Beach*	65
Cantique de Noel (Christmas Song), S and C	*Adam*	60
Castinet and Gay Guitar, M-S. and A	*S. Glover*	60
Changes of the Bells, S. and A	*S. Glover*	50
Cheerfulness, S. and A	*Gumbert*	75
Christmas (Sacred), S. and A	*H. R. Shelley*	75
Christmas (Noel), S. and A	*Gounod*	75
Come Pretty Bird, S. and A	*A. A. Dubios*	40
Come with Me, S. and A. or Bar	*F. Campana*	50
Come to my Heart, S. and T. or S. S	*H. Millard*	60
Come, May, with all Thy Flowers, S. and A	*Marston*	65

VOCAL DUETS—CONTINUED.

Come Where My Love Lies Dreaming, S. & B.	*Foster*	40
Come Where Sleeps the Dewy Voilet, S. and A.	*Balfe*	50
Come Where the Soft Twilight Falls, S. & A.	*Schuman*	20
Crucifix (Sacred), T. and B	*Faure*	35
Die Zurfriedenen, S. S.	*Schaffer*	75
Dost thou Love me, Sister Ruth? (Comic), S. & B.	*Parry*	30
Do You Remember? S. and A	*F. Campana*	50
Drift my Bark, T. and Bar	*Kucken*	50
Echoes, S. and M-S.	*Frank L. Moir*	60
Echo Valley (The), S. and A	*Jos. Roeckel*	40
Estudiantina, S. and A	*P. Lacome*	60
Evening, S. and T	*Gabussi*	65
Evening Song to the Virgin (Sacred), A. & B.	*Hemans*	30
Excelsior, T. and Bar	*Balfe*	60
Fairy Bowers, S. and A	*S. Glover*	60
Far Away, T. and Bar	*Miss Lindsay*	40
Fisherman (The), T. and Bar	*Gabussi*	60
Flow Gently Deva, T. and Bar	*Parry*	50
Flow on Thou Shining River, T. T.	*J. Stevenson*	20
Flower Gatherers, S. and A	*S. Glover*	50
Fly Away Birdling, S. and A	*F. Abt*	35
Forever With the Lord, M S. and Bar., C. and D.	*Gounod*	60
Fortune Teller, S. and A.	*Gabussi*	50
Friendship, Bar. and B	*Theo. Marzials*	50
Gaffer Gray, M-S. and B.	*Holcroff*	30
Gates of the West, T. and Bar. or S. and A.	*Lowthian*	50
Gently Sighs the Breezes, T. and B. or S. and A.,	*Glover*	50
Gipsey Countess, S. and B	*Glover*	50
Glory to Thee, My God, S. and A. or Bar	*Gounod*	50
Golden Love, S. and A.	*M. Wellings*	50
Go Pretty Rose, Bar. Bar.	*Marzials*	50
Greeting, S. and Bar.	*Mendelssohn*	35
Greetings, S. and A. or T. and B.	*H. R. Shelley*	65
Greeting, S. and A	*Mendelssohn*	35
Hark, Hark, My Soul, S. and A.	*H. R. Shelley*	65
Hail to the Monarch (Christmas), M-S. and A.	*Marston*	65

VOCAL DUETS—Continued

Happy Days, M-S. and A. ..... *S. Glover* 50
He Leadeth Me, T. and A. ..... *S. Salter* 50
Heavenly Love, "Whate'er Can Trouble the Peace" S. and A. ..... *Gounod* 60
Holy Mother Guide His Footsteps, S. and A. .. *Wallace* 40
Holy Child (The), S. and T. ..... *H. R. Shelley* 50
Home to our Mountains, T. and A. ..... *Verdi* 40
Hope Beyond, T. and A. or S. and C. .. .. *C. A. White* 50
Hunters (The), T. and B. ..... *Kucken* 35
How Sweet the Name of Jesus Sounds, S. and B. .... *Kucken* 60
Huntingtower, S. and B. ..... *Scotch* 50
Hymn to the Night, M-S. and A. ..... *S. Glover* 50

I Feel Thy Angel Spirit, S. and A. .. *Graben-Hoffman* 65
If I were you, Serio-Comic ..... *J. Edwards* 40
I Heard a Voice in the Tranquil Night, S. and A. *Glover* 60
I Know a Bank, S. and A. .... *C. E. Horn* 40
I Live and Love Thee, A. and Bar. ..... *F. Campana* 50
In Heavenly Love Abiding, S. and T ..... *Steil* 40
In Heavenly Love Abiding, A. and B. ..... *Burnap* 50
In the Starlight, S. and A. or T. and B. ..... *Glover* 50
I Sing Because I Love to Sing, S. and A. or T. and B. . *Pinsuti* 50
It is not Always May, S and A. or T. and B. . *C. Hause* 50
It is of the Lord's Great Mercy, T. and B. ... *Molique* 40
I've Wandered in Dreams, T. and S. ..... *J. A. Wade* 40
I Waited for the Lord, S.S. ..... *Mendelssohn* 50
I Would That My Love, S.S ..... *Mendelssohn* 30

Jesus the very Thought of Thee, S. and T. or A. and B. *J. H. Bremer* 60
Juanita, A. A. ..... *E. F. Rimbault* 40

Knight and the Wood-Nymph, S. and B. ... *M. Watson* 65

Land of Peace, S. and A ..... *G. W Marston* 40
Land of the Swallows, S and A ..... *Masini* 50
Larbord Watch, B. B. ..... *T. Williams* 40
Leaf and Fountain, S. and A. ..... *Bishop* 30
Let us Wander by the Sea, S. and A. ..... *Smart* 50

VOCAL DUETS—CONTINUED.

Life's Dream is O'er, T. and B. . . . . *J. Ascher* 50
Light in the East is Glowing, T. and B. . . . . *Glover* 40
Light (A) Streams Downward from the Sky, S and A. or T. and B. . . . . *H R Shelley* 50
Like the Lark, T. and B. or S. and A. . . . . *Abt* 30
List to the Convent Bells, T. and B. . . . . *Blockley* 30
Listen to the Wood Bird's Song, S. and A. or T. and B. *S. Glover* 50
Lost Ship (The), T. and B. . . . . *C. A. White* 50
Love and War, T & B . . . . . *T Cooke* 60
Love Divine (Sacred) S. and Bass. . . . . *P. H. Schnecker* 65
Love is Never Blind, T. T . . . . . *P Bucalossi* 50
Lover and the Bird, T. and B. . . . . *P. D. Guglielmo* 50
Love Shall Guide Thee, S. and A. or T. and A. . . *White* 1.00

Madeline, S. and A. . . . . *C. A. White* 50
Magicians, T. and B. . . . . *Ciro Pinsuti* 75
Maids of the Greenwood, S. and A. . . . . *S. Glover* 75
Mary and Rizzio, S. and T. . . . . *F. Campana* 65
Master and Pupil (Comic), S. and B . . . . . *Hewitt* 40
Master and Scholar, S. and B. . . . . *C. E. Horn* 50
Matrimonial Sweets (Comic) A and B . . . . . *Freeman* 30
Matrimony, or Mr. and Mrs. Brown (Comic) A and B. . *Glover* 40
Maying, A. and B. in E*b*—S. and T. in A*b*—C. and Bar. in F . . . . . *Alice M. Smith* 50
Maybells and the Flowers, S. and A. . . . . *Mendelssohn* 40
Mermaids, S.S. . . . . *Ciro Pinsuti* 50
Messenger Swallow (The), T. & B. or S. & A. . . . *Blockley* 40
Miau! Miau! Cat's Duet A and B . . . . . *Grimalkin* 75
Minstrel and His Child, Bar. and B . . . . . *H. Weidt* 50
Minute Gun at Sea, T Bar. . . . . *M. P. King* 35
Moon has Raised her Lamp, S and A . . . . . *Benedict* 40
Moonlight, Music, Love and Flowers, S. and A., *Barnett* 40
Moonlight on the Rhine, T.Bar. . . . . *Newland* 40
Mother can this the Glory Be, S. and A. . . . . *Glover* 60
Mother's Vigil (A) (Ave Maria) S. and A. . . . . *Rawlings* 50
Mr. and Mrs. Jones (Comic) M-S. and Bar . . *J. Watson* 50
Mr. and Mrs. Sharp A and Bar. . . . . *Arr. by Lang* 1.00
Mrs. Doctor and Mrs. Proctor (Comic) S. S. . . . *Schaffer* 1.00
Murmuring Sea, T. and B . . . . . *S. Glover* 50
Musical Trial (Comic), A. and B. . . . . *Woodbury* 35

VOCAL DUETS—Continued.

Music and Her Sister Song, T. and B. ..... *Glover* 50
Music on the Waves, S and B ..... *Glover* 65
My Faith Looks up to Thee, S. and A., *Arr. by Bachman* 50
My Faith Looks up to Thee, T. and B .. *F. A. Shnecker* 50

Night, S. and A ..... *Jos. Roeckel* 40
Night Sea (The), 1st and 2nd S .. *Mrs. H. H. A. Beach* 65
Night in Venice (A), S. and T. ..... *Lucantoni* 50
Night in Venice (A), S. and T. or S. S ..... *L. Arditi* 65

O Restless Sea ..... *White* 60
O Salutarius, S. and T. or C. and B ..... *H. Millard* 40
O'er the Hill O'er the Dale, S. and A ..... *Glover* 60
O'er the Hawthorn Hedge, S. and A ..... *Glover* 50
Oh Day of Terror, S. and A ..... *Rossini* 50
Oh God What Has He Done, S. and A .. *W. McDonnel* 30
Oh Haste Crimson Morning, S. and A .. *Arr. by White* 50
Oh Wert Thou in the Cauld Blast, T. and A. *Marriott* 50
Oh Wert Thou in the Cauld Blast, S. S .. *Mendelssohn* 40
Old Brigade (The), T. and B ..... *A. J. Caldicott* 30
O Morning Land, M-S. and T ..... *E. H. Phelps* 40
O Swallow, Happy Swallow, S. and A ..... *F. Kuken* 65
Only Thee, S. and T ..... *C. A. White* 60
On to the Field of Glory, T. and B. or Bar. and B.
Donizetti 50
Onward Bonny Boat, S. and A.orB ..... *Kucken* 50
Ora Pro Nobis, S. and B ..... *Piccolomini* 50
Over the Stars there is Rest, S. and A .. *Abt.* Arr. by *Buck* 35

Parigi O Cara (La Traviata), T. T. or S. S ..... *Verdi* 40
Peace to this Dwelling, S. and T ..... *A. M. Smith* 60
Pilot Brave (The), T. or S. and A ..... *H. Millard* 40
Pray For Us (Ora Pro Nobis), T. and B .... *Piccolomini* 50

Ring on, Sweet Angelus (An Evening Song), S. and A.
Gounod 65
Reign of the Roses ..... *Henry Parker* 40
Rejoice in the Lord, A. and B ..... *P. A. Schnecker* 60
Resignation, S. and A ..... *Miss Lindsey* 50
Ruth and Naomi (Sacred), S. and A ..... *Glover* 50

Sabbath Evening (with Chorus) T. and B. .... *Samuel* 20

VOCAL DUETS—CONTINUED.

Sailor Sighs (The), S. and A.....*M. W. Balfe* 60
Saviour Breathe an Evening Blessing (Sacred), B. and M-S .....*D. A. Warden* 20
Sea of Glass (The) .....*Glover* 60
See the Pale Moon, S. and A. or T. and B .. *Campana* 35
Serenade, S. and A. or B. and M-S .....*Schubert* 50
Shells of Ocean, S. and A. or T. and B .....*Cherry* 40
Shower of Pearls, S. and A. or T. and B .....*Glover* 40
Sinking Ship (The), T. and B .....*C. A. White* 75
Sister Elves, it is the Hour, S. and A.....*Glover* 60
Slowly and Softly Music should Flow, T. and B. . *Glover* 40
Songs of Praise the Angels Sang, S. and A. or T. and B. *H. R. Shelley* 50
Spirit Land (Sacred), S. and A.....*V. C. Taylor* 40
Stars of the Summer Night, S. and A .....*Wellings* 40
Still With Thee, O my God, S. and A ..*O. W. Marston* 40
Stream and the Willow, T. and B. or S. and A . . *Glover* 40
Sunbeam of Summer, T. and B .....*Bellini* 35
Sunrise, T. and B. or S. and A .....*Pinsuti* 40
Swallows Flight, S. S .....*Fredk. Kucken* 50
Sweetest Song and Dearest, S. and T .....*Aug. Krapf* 50

Tarry with Me, T. and S. .....*O. Nicolai* 50
Tell Me Thou Lovest Me, S. and T.....*F. Campana* 50
Tell Me Where Do Fairies Dwell, S.S.....*Glover* 35
Tell Me Where is Beauty Found, S.S.....*Glover* 35
There's a Sigh in the Heart, S. and A. or T. and B.... *Fricker* 50
There's a Sweet Wild Rose, T. and B.....*Glover* 50
Till We Meet Again, Waltz Duet for S. and A.... *Bailey* 60
Time of Youth (The), S. and A.....*Ciro Pinsuti* 60
Together, S. and T.....*M. V. White* 60
Trust Her Not, T. and B.. .....*M. W. Balfe* 50
Trusting, S. and A. or T. and S.....*C. A. White* 40
Two Cousins, S. and M-S. .....*S. Glover* 60
Two Forest Nymphs, S.S. .....*S. Glover* 60
Two Mariners Bold (Comic Character)...*F. Stanislans* 60
Two Merry Girls are We, S. and A.....*S. Glover* 50
Two Merry Alpine Maids, S. and A. .....*Glover* 50

Until the Day Breaks (Sacred), S. and A. or T. and B. *Gounod, Arr. by M. Vogrich* 50

VOCAL DUETS—Continued.

Unto Thee Have I Cried, O Lord, S. and A.	*Davis*	50
Upper Ten and Lower Five, T. and B	*Arthur Lloyd*	40
Venetian Boat Song, S. and A.	*Blumenthal*	60
Very Suspicious, or Family Jars (Comic),	*Harry Clifton*	60
Very Wrong Indeed (Comic) T. and M-S	*Stanford*	90
Vesper Hour, S. and T	*H. R. Shelley*	65
Veterans Toast (The), T. and B	*Bonheur*	60
Voices of the Night, M-S. and A	*S. Glover*	50
Village Chorister, T. and B.	*Moschelles*	20
Wanderer's Night Song, S. and A. or T. and B.	*Rubenstein*	50
We are Fairies of the Sea, S. and A	*S. Glover*	50
We are Going Home Together, S. and A.	*S. Glover*	40
We Come from Fairy Bowers, S. and A	*S. Glover*	60
Wedding Bells, A.A.	*Mills*	35
We Will Watch, S. and T. or M-S. and Bar	*Tosti*	75
We'll Have to Mortgage the Farm	*Lockwood*	75
What are the Wild Waves Saying, S. and T.	*S. Glover*	50
What Fairy-Like Music, S. and B. or T. and A	*DePinna*	30
When a Little Farm we Keep, M-S. & Bar. or B	*Mazzinghi*	50
When I Know that Thou Art Near Me, S. and B.	*Abt*	35
When Shall We Two Meet Again, A. and B.	*S. Glover*	35
When Night Comes O'er the Plain, S. and B	*Nelson*	35
When the Wind Blows, A.A	*Smart*	50
When Ye Gang Awa' Jamie, A. and B.	*Scotch*	30
Whispering Hope, S. and A. or T. and B	*Hawthorn*	50
Why Do You Watch the Lone, Lone Deep, S.S.	*Glover*	60
When Life is Brightest, S. and A	*Pinsuti*	50
Wind and the Harp, S. and A.	*S. Glover*	40
Woodbird's Song, S. and A. or T. and B	*S. Glover*	60

VOCAL TRIOS.

The letters following the titles denote as follows:—S, Soprano; M-S, Mezzo-Soprano; C, Contralto; A, Alto; Bar, Baritone; B, Bass.

Angels' Serenade S. M-S. and A.	*Concone*	40
At Last Subjected, S. and Bar. and B	*Nicolai*	50
Angels' Trio, Female Voices (8 vo.)	*Mendelssohn*	08
Auld Lang Syne, S. A. and B	*Scotch*	30
Ave Maria, S., A. and T	*B. Owen*	30
Autumn Song	*Abt*	30
Believe Me	*L. C. Elson*	35
Brightly Glows the Morning Star, S, M-S. & A	*Mercadante*	40
Canadian Boat Song	*G. Linley*	40
Charity	*Rossini*	50
Dawn of Spring	*Mendelssohn*	40
Deep in this Poor Heart, S., T. and B.	*C. A. White*	50
Down Among the Lillies S. M-S. and A.	*S. Glover*	50
Evening, S. S. S	*G. Lucontoni*	50
Farewell Forever, S. S. and T.	*Curschmann*	50
Flower Greeting (The), S. S. S	*Curschmann*	50
Fresh and Fair, S. S. and A	*Cecile Tovey*	50
Gently, Gently, Wood and Meadow	*C. M. Von Weber*	50
Go to the One Whom I Adore, S. S. and T	*M. Costa*	50
Hail Smiling Morn	*John Hullah*	08
Hail to the Chief, T. T. and B	*Sanderson*	15
Heave Ho, from Paul Jones	*Planquette*	40
Hey Ding a Ding, T. and B. B	*C. A. Macironi*	10
Jesus Lover of My Soul, S., T. and B	*Millikin*	35
Kind Words	*Pinsuti*	50
Laughing Trio, S., A. and B.	*Martini*	30
Life Has no Power, S., T. and B	*Donizetti*	35
Lift Thine Eyes, Female Trio (8vo.)	*Mendelssohn*	08
Little Farm Well Tilled (A), A. T. B	*Hook*	50

VOCAL TRIOS—CONTINUED.

Low Bending Before You, S. S. S. ..... *Cimarosa* 75

Mariners (The), S., T. and B. ..... *Randegger* 75
Memory, T. S. and A. ..... *Leslie* 40
Mermaids Evening Song, S. S. S. ..... *S. Glover* 50
Minstrel Maidens (The), T. T. and B. . *C. M. Von Weber* 40

Night Sinks on the Wave, S. S. and A. . . . *Mrs. Hemans* 40

Oh ! Hear Me, S., T. and B. ..... *H. P. Danks* 35
Oh ! Hear our Prayer, S., A. and T. ..... *Curschmann* 50
O Jesu dei Vivi, T. T. and B. ..... *Verdi* 30
O Restless Sea, S., T. and B. ..... *C. A. White* 50
Our Boat Sits Lightly, T. and B. B. 30

Queen of the Night, S. S. and B. or A. . . . *Henry Smart* 1.00

Rest Thee on this Mossy Pillow, T. and B. B. . . . *Smart* 40

Silent Moon is Beaming (The), T. and B. B. . . . *Rossini* 50
Spring Night, S. S. and A. ..... *Bargiel* 75

Te Deum, T. T. and B. ..... *A. A. Clappe* 25
There's a Reaper ..... *Ciro Pinsuti* 50
This Magic Wove Scarf, S. T. and B. . . . . *John Barnett* 75
Three Charms of Life, T. and Bar. and B. . . . . *Pinsuti* 50
Through the World I Will Fly, S. T. and B. . . . . *Balfe* 40

Veni Domine, S. S. and A ..... *Mendelssohn* 40
Violet (The), S. S. or T. or S ..... *Curschmann* 40

Waking of the Birds, S. S. and A. ..... *Concone* 35
When Sink the Beams of Light . . . . . *C. W. Harrington*

QUARTETTES (VOCAL.)

Against the Tide, Mixed and Male.....*C. A. White* 65
Alumini, Mixed.....*C. E. Fink* 35
Alice, Where art Thou, Mixed.....*J Ascher* 10
And There were Shepherds (Christmas), Mixed..*Millard* 75
Angels' Song of Peace (Sacred), Mixed.....*Nunigard* 75
A Sailors' Life for We, Mixed and Male ..*C. A. White* 65
As Pants the Heart, Mixed .....*J. R. Thomas* 40
As I was Going to St. Ives, Mixed.....*O. B. Brown* 08
Ave Maria, Mixed .....*Rossini* 50
Away to the Fields, Mixed and Male.....*C. A. White* 60

Be Happy To-Night Good Neighbors, Mixed and Male, *C. A. White* 50
Boy and the Owl (The), Humurous, Male.,..*Chadwick* 20
Blow on Ye Winds, Yachting Chorus, Mixed and Male, *C. A. White* 50
Broken Pitcher, Mixed .....*H. Pontet* 10
Bugle Horn, Mixed and Male .....*C. A. White* 60

Calvary, Mixed .....*Paul Rodney* 50
Christmas Anthem, Mixed .....*D. Paine* 50
Christ our Passover (Easter Anthem), Mixed ....*Beale* 1.00
Christ our Passover (Easter Anthem), Mixed ..*Danks* 75
Christ our Passover (Easter Anthem), Mixed ..*Millard* 75
Come and Join the Merry Dance, Mixed....*S. Tnrney* 60
Come Holy Spirit (Sacred), Mixed ....*G. W. Warren* 50
Come Holy Spirit (Sacred).....*W. L. Thompson* 50
Come Quaff the Bowl, Descriptive, Mixed and Male ... *C. A. White* 75
Come Rise with the Lark, Mixed and Male..*C. A. White* 60
Come Unto Me (Sacred), Mixed ....*W. L. Thompson* 50
Come Where the Lillies Bloom, Mixed, *W. L. Thompson* 60
Come Where my Love Lies Dreaming, Mixed ..*Foster* 08

Dancing O'er the Waves, Mixed and Male, *C. A. White* 65

Eggs for Your Breakfast (Comic) Mixed and Male, *White* 40

Father hear our Prayer, Mixed.....*Thiele-Briggs* 30
Flower Land (Sacred, Mixed.....*W. L. Thompson* 50
Friendship, Love and Song, Mixed....*W. L. Thompson* 60

QUARTETTES (VOCAL)—Continued

Good Night Gentle Folks, Mixed .... *W. L. Thompson* 50
God Pity the Men of the Sea To-night, Mixed and Male *C. A. White* 50
Good Night (Serenade), Mixed and Male, *C. A. White* 60
Greeting to Spring (on the Blue Danube Waltzes), Four Ladies ..... *Arr. by G. D. Wilson* 75

Hark What mean Those Holy Voices, Mixed.... *Blunt* 40
Hark What mean Those Holy Voices, Mixed ..... *Schumann-Warren* 65
Hear our Prayer (Rock of Ages), Mixed .. *T. P. Ryder* 40
Hurrah for the Sea Boys, Male..... *Baker* 35

I Would not Die in the Springtime, Mixed, *J. M. Deans* 30

Jingle Bells, Sleighing Quartette, Mixed and Male.... *C. A. White* 80
Johnny Schmoker, Mixed..... *Raphaelson* 40
Jubilate Deo, Mixed ..... *Allmuth* 50

Knights Farewell, Male ..... *J. Kinkel* 30

Lead me Gently Home Father (Sacred), Mixed..... *W. L. Thompson* 35
Like as a Father Pitieth His Children (Sacred), Mixed, *W. L. Thompson* 40

Medley of National Songs, Mixed.... *W. L. Thompson* 50
Medley Quartette (Introducing 14 Melodies) Mixed and Male ..... *White* 80
Medley Quartette, No. 2, Mixed and Male..... *White* 75
Medley Quartette, No. 3, Mixed and Male..... *White* 75
Memories of Galilee, Mixed..... *H. R. Palmer* 10
Moonlight on the Lake, Mixed and Male ..... *White* 60
Moonlight Will Come Again, Mixed..... *Thompson* 60
Musicians (The), Mixed..... *Raphaelson* 40
My Gondola Awaits Thee, Mixed and Male .... *White* 40
My Lady Waits, Mixed..... *T. M. Brown* 50
My Love Hath Smiled on Me (Ladies' Qt.) .... *Bacon* 35

Nearer my God to Thee, Sacred, Mixed ..... *King* 35
Nearer My God to Thee (Sacred), Mixed ..... *Hayer* 60

QUARTETTES (VOCAL)—Continued.

No Whiskey Wine or Beer, Mixed and Male.... *Frazee* 30
Not Very Funny (Comic), Mixed and Male..... *White* 50

O'er the Dark Blue Sea, Mixed and Male ..... *White* 50
Old Farmer John (Motto), Mixed and Male .... *White* 65
Old Robin Ruff, Mixed and Male ..... *White* 50
Only Thee, Mixed and Male ..... *White* 70

Peace Perfect Peace, Mixed ..... *Ch. Gounod* 50
Peggy Dear (Comic), Mixed..... *Baker* 30
Praise Ye the Lord (Thanksgiving), Mixed .. *H. Danks* 50
Professor at Home, B. Solo and Qt. Mixed ..... *Bliss* 75
Pro Phundo Basso (Comic), Mixed..... *P. P. Bliss* 60

Queen of the Beautiful, Mixed and Male.. *C. A. White* 40

Red, White and Blue (New), Mixed and Male .. *White* 60
Remember now thy Creator, Male..... *Rhodes* 40
Rock of Ages (Hear our Prayer), Mixed .. *T. P. Ryder* 40

Sleighride (Arctic Chorus), Mixed and Male .... *White* 60
Softly the Night Breeze is Sighing, Mixed and Male *C. A. White* 60
Song of the Whipperwill, Mixed and Male.. *C. A. White* 60
Sun of my Soul (Sacred), Mixed ..... *S. Jackson* 35
Sunrise (Morning Glee), Mixed and Male.. *C. A. White* 60
Sunset (A Repose), Mixed and Male..... *C. A. White* 50
Sweet Hour of Night (Serenade)..... *C. A. White* 40

The Band, with Imitation of Brass Band, Mixed and Male ..... *C. A. White* 75
The Better Day Coming To-morrow, Mixed. *Thompson* 60
The Farmer and his Girls, Mixed and Male.. *Thompson* 75
The Fisherman and his Child (Descript.), Mixed and Male ..... *White* 50
The Flower Land (Sacred), Male .... *W. L. Thompson* 50
The Harvest Moon, Mixed..... *W. L. Thompson* 70
The Lost Ship (Descriptive), Mixed .. *W. L. Thompson* 60
The Moon is Brightly Beaming, Mixed..... *Thompson* 40
The Moonlight Dance (Glee) Mixed.. *W. L. Thompson* 65
The Night Birds Wisper (A Good Night), Mixed *W. L. Thompson* 50

QUARTETTES (VOCAL)—Continued.

The Night Before the Battle, Mixed.. *W. L. Thompson* 65
The Old Home A'int what it Used To Be, Mixed *W. L. Thompson* 40
The Old Kitchen Clock, Mixed..... *W. L. Thompson* 40
The Old Musician, Mixed ..... *W. L. Thompson* 40
The Signal Gun (Descriptive), Mixed.. *W. L. Thompson* 60
The Wolf is on the Hill (Hunting Chorus), Mixed *W. L. Thompson* 60
The World is What we Make It (Medley) Mixed *W. L. Thompson* 80
Trusting (Solo and Qt.) Mixed and Male ..... *White* 50
Twilight Bells (Serenade) Mixed and Male..... *White* 60
Twinkling Stars Upon the Lake, Mixed and Male.. *White* 65

Up, Up, to Arms, Male ..... *Dreskel-Eckhardt* 35

Village Chorister, Male ..... *G. J Tattave* 35

Welcome To-Night (Greeting Quartette), Mixed and Male..... *C. A. White* 35
When I can Read my Title Clear, Mixed, *J. R. Thomas* 40
When Love was Young (Humorous), Male .. *Chadwick* 20
When my Ship Comes Over the Sea, Mixed, *Thompson* 75
Where Can the Soul Find Rest, Mixed and Male, *Baker* 35
Where the Rippling Waters Flow, Mixed and Male, *White* 35
Whippoorwill's Call (Serenade), Mixed and Male, *White* 60
With the Tide (Mixed and Male ..... *C. A. White* 65

PIANO SOLOS.

The letters preceding the Titles denote the degree of difficulty, thus: *e*, easy; *me*, moderately easy; *md*, moderately difficult; *d*, difficult,

* *d*	Abide with Me (Transcription)	*A. E. Fisher*	60
md	Abendhilder, Op. 74	*G. Merkel*	1.00
md	Abendruhe, Op. 50, No. 2	*G. Merkel*	50
e	Abends, Op. 12, No. 4	*N. Von Wilm*	40
e	Abend—Traum (Reverie Au Soir)	*J. L. Roeckel*	50
md	Abschied von den Bergen, Op. 245	*A. Jungmann*	50
md	Abschied (Schumann)	*W. Macfarren*	50
md	Absence (Nocturne)	*B. Richards*	40
d	Adaigo, in B minor (Mozart)	*Chas. Halle*	40
md	Adeste Fideles	*R. Schroeder*	50
md	Adeste Fideles	*C. Grobe*	50
e	Adeste Fideles	Arr. *E. Mack*	30
md	Adieu (The)	*Mendelssohn*	20
md	Adieu (L')	*R. Favarger*	60
d	Adieu, Printemps, Op. 53	*E. Prudent*	1.00
md	Adieu to the Piano	*Beethoven*	10
md	Adieux (Les), in B*b* major	*J. L. Dussek*	70
md	Aerienne (L')	*E. Reyloff*	75
d	Africaine (L')	*F. Bendel*	1.25
md	After Sunset (Morceau)	*F. W. Meacham*	50
d	Ah! Che la Morte	*G. A. Osborne*	50
d	Ah! Che la Morte	*B. Richards*	50
e	Ah! I Have Sighed to Rest Me (Trovatore)	*Rosewig*	20
d	Aida	*G. Lange*	75
md	Air Allemande	*F. Hunten*	35
e	Air, from Bach	Arr. *J. Kessler*	10
md	Air de Ballet, No. 1	*Chaminade*	75
e	Air de Danse	*H. Latour*	40
md	" " No. 2 (Pas des Amphores)	"	50
md	" " No. 3 (Scarfdanse)	"	35
md	" " No. 4 (Calirrhoe)	"	50
md	" " No. 5 (Pierrette)	"	50
md	" " No. 6 (La Livry)	"	75
md	Air de Ballet	*E. Nollet*	50
d	Air Irlandais	*Sidney Smith*	60
md	Air Varie, in B*b*	*Haydn*	50
md	Album Blatt, Op. 27	*L. van Beethovan*	50

PIANO SOLOS—Continued.

e Album de la jeunsse 12 Nos ..... *H. Lichner*
1. La prière du matin (Andante Sostenuto)
2. La prière du soir (Moderato).
3. L'exilè (Andant Cantabile)
4. Le Petit Musicien (Allegro)
5. Danse Mignonne (Allegro Mòlto)
6. Elègie (Adagio)
7. Solitude (Andanta Cantabile) 40
8. Bonheur (Allegretto)
9. Mon premier Bal (Moderato)
10. Souvenir de Mozart (Allegretto)
11. Sèrènede (Adante Cantabile)
12. Mèlodie (Allegretto Grazioso)

* *e* Album Leaf ..... *T. C. Jeffers* 40
md Album Leaf ..... *W. Bargiel* 35
md Album Leaf ..... *E. Greig* 25
md Albumblatt ..... *Beethoven* 50
md Allegro ma non Troppo ..... *T. Kirchner* 30
e Album Leaves (Six Nos.), Op. 68 ..... *R. Schumann*
1. Melody, in C major
2. Hunting Song, in F major
3. Reapers Song (The), in C major
4. Wild Horseman (The), in A minor 20
5. First Loss, in E minor
6. Merry Peasant, in F major

(Complete 75 cents)

md Album Polonaise, Op. 33., No 4 ..... *P. Scharwenka* 40
md Al Fresco ..... *L. Zavertal* 40
me Alice (Romance, easy Transcription) ..... *H. Bernhoff* 50
e Alice (Transcription très facile) ..... *L. Streabbog* 40
d Alice (Romance Transcribe) ..... *J. Ascher* 60
e Allegretto (From Poet and Peasant) ..... *arr. J. Kessler* 10
md Allegretto Con Grazia, in D♭ ..... *S. Heller* 50
d Alliance (L') (Grand Paraphrase), Op. 50 ..... *J. Ascher* 90
md Alpine Bells ..... *T. Oesten* 35
md Alpine Echoes, Op. 410 ..... *G. Lange* 60
d Alpine Horn ..... *H. Schirmer* 50
e Alpine Song, Op. 263 ..... *W. Popp* 40
md Amaryllis ..... *arr. H. Ghys* 35
md Amarosa (Valse Lent), Op. 42 ..... *H. Kowalski* 1.00
e Amazons (Les), Op. 91, No. 1 ..... *L. Streaborg* 35
md Amazonen Ritt, Op. 321 ..... *F. Spindler* 60

PIANO SOLOS—Continued.

e	American Beauties (Two Step)	*L. C. Jacoby*	40
md	Am I a Soldier of the Cross (Transcription)	*Hagen*	50
md	Am Meer	*C. Miller*	35
md	Am Meer, Op. 12	*N. Von Wilm*	40
md	Ampersand	*C. Lanzer*	40
d	Amorosa (Romance Italienne), Op. 187	*J. Egghard*	60
e	Amoretten Polka-Mazurka, Op. 31	*H. Lichner*	40
me	An Indian Ride (Descriptive Galop Tempo)	*DeLoetz*	
e	Ancien Règime (L')	*W. S. Rockstro*	50
md	Andante (Hadyn)	*arr. H. Eisoldt*	40
md	Andante and Allegro, in A	*Mendelssohn*	75
md	Andante in G (Batiste)	*Boyton Smith*	50
md	Andante et Etude	*W. Kuhe*	60
d	Andante and Rondo Capricioso, Op. 14	*Mendelssohn*	75
e	Andantino and Cadriccietto	*S. Heller*	75
md	Angelus Belles, Op. 56	*E. Dorn*	65
md	Angel's Dream, Op. 44	*C. Ludovic*	30
me	Angels ever Bright and Fair (Handel)	*E. Perry*	20
md	Angel's Harp (The)	*J. T. Frekell*	60
md	Angel's of Dawn (Reverie)	*P. Latour*	50
md	Angel of Night	*C. Kinkel*	50
md	Angel of Night (Transcription)	*J. A. Packer*	50
md	Angels Serenade (La Serenata, Braga)	*Sydney Smith*	75
md	Angel's Serenade	*C. Kinkel*	50
md	Angel's Song (The), (La Serenata)	*arr. T. Martens*	50
md	Angel Voices ever Near Me	*A. S. Sweet*	50
d	Anna Bolena, Op. 151	*Sidney Smith*	75
md	Annette et Lubin, Op. 79	*A. Durand*	50
e	Annie Laurie	*H. W. Goodban*	50
md	Annie Laurie	*F. Praeger*	50
e	Annie Lisle	*L. Williams*	40
md	Annie Lisle	*C. Grobe*	50
md	Antioch	*C. Grobe*	40
md	Anvil Chorus (Il Trovatore), Op. 910	*Arr. C. Grobe*	60
md	Anxiete	*S. Heller*	20
md	April Showers (Mazurka)	*E. Mack*	50
md	Arabesque	*E. Meyer Helmund*	50
md	Arabeske, C major	*A. Hollaender*	40
md	Arabeske, Op. 18	*R. Schumann*	75
md	Arabic's Serenade	*J. De Zielinski*	40
d	Argentine (L')	*E. Ketterer*	50
md	Arietta di Balletto, Op. 167	*F. Boscovitz*	60

PIANO SOLOS—Continued.

md	Arioso, Op. 84	*H. Lichner*	30
d	Arlequinade	*C. Goddard*	75
d	Aspirations	*W. Hahn*	40
md	As Pants the Hart (Spohr)	*E. M. Lott*	50
e	At Evening	*L. Schuytte*	35
md	At Home	*E. Fraylick*	40
e	At the Brooklet, Op. 78	*G. Lange*	30
*md	At the Court (Minuet)	*F. J. Hatton*	40
md	At the Fountain, Op. 311, No. 3	*F. Spindler*	35
md	At the Spring	*H. Schultz*	50
d	At the Spring	*F. Liszt*	75
md	Au Matin, Op. 83	*B. Goddard*	50
md	Au Printemps, Op. 26	*R. A. Lucchesi*	75
md	Au Printemps, Op. 44	*G. Lange*	75
md	Au Rouet, Op, 85	*B. Goddard*	85
md	Au Revoir, Op. 78, No.6	*H. Lichner*	50
md	Austrian Song, Op. 69	*J. A. Packer*	40
e	Austrian Hymn	*F. Beyer*	20
md	Austrian Hymn	*W. G. Custard*	50
md	Autumn Leaves	*J. E. Muller*	50
md	Avant l' Attaque	*H. Roubier*	50
d	Ave Marie, Op. 90, No. 2	*G. Lange*	40
d	Ave Marie	Arr. *S. Heller*	50
d	Bacchanale, Op. 18	*J. M. Wehli*	75
md	Bacio (Il) (Valse Brillante)	*H. Cramer*	40
md	Bacio (Il), Op. 205	*Theo. Oesten*	50
md	Barbier de Seville (Le), Op. 42	*F. Beyer*	50
md	Babillage (Chit-Chat)	*E. Gillet*	40
md	Baby Ruth's Slumber Song	*Geo. Schleiffarth*	40
md	Baladine (La)	*Ch. B. Lysberg*	60
md	Balen del suo Sorriso (Il) (Il Trovatore)	*B. Richards*	60
d	Ballade, Op. 19	*J. Leybach*	75
d	Ballade, Op. 20	*C. Reinecke*	1.00
md	Ballade (Drei Clavierstucke), Op. 98, No. 1	*Von Wilm*	75
md	Ballade, Op. 23, No. 1, G minor	*Fred. Chopin*	80
md	" Op. 38, No. 2, F major	" "	65
md	" Op. 47, No. 3, A♭ major	" "	80
md	" Op. 52, No. 4, F minor	" "	80
md	Ballade, Op. 119	*H. N. Bartlett*	75
md	Ballad Singer (The)	*B. Richards*	50
md	Ballet Music	*E. Meyer-Helmund*	65

PIANO SOLOS—Continued.

md Ballet Pompadour ..... *G. Bachmann* 50
md Ballo in Maschera (Un), Op. 56 ..... *J. Leybach* 1.00
md Banjo (The) ..... *E. M. Lott* 50
md Banjo (The) ..... *L. M. Gottschalk* 75
md Banjo (The) ..... *H. C. Harris* 40
md Barbe Blene (Potpourri) ..... *H. Cramer* 1.00
md Barbiere di Seviglia (Il) ..... *G. Rossini* 60
d " " " Overture ..... " " 60
md Barcarolle ..... *May Carmichael* 60
md Barcarolle, Op. 19 ..... *Sir W. S. Bennett* 75
md Barcarolle (The 3rd), Op. 105 ..... *B. Goddard* 75
md Barcarolle (Auf dem Wasser) ..... *S. Heller* 50
md Barcarolle 2nd (Gondoliers Song), Op. 104 .. *R. Hoffman* 75
md Barcorolle (Auf dem Wasser Zu Singen) .. *Schubert-Liszt* 1.00
md Barcarolle, Op. 46 ..... *G. H. Luebert* 60
md Barcarolle, 2nd, F♯ minor ..... *O. Mendelssohn* 20
md Barcarolle, Op. 10, No 1 ..... *J. Paderewski* 50
md Barcarolle, in A minor, Op. 45 ..... *Anton Rubinstein* 50
md Barcarolle, Op. 9 ..... *Hans Seeling* 50
d Barcarolle, Op. 60 ..... *S. Thalberg* 75
md Barcarolle ..... *N. Thouret* 50
md Barcarolle (June) ..... *P. Tschaikowsky* 60
md Barcarolle from Oberon ..... *O. Kinkle* 50
d Barcarolle D' Oberon ..... *C. Kinkel* 50
d Barcarolle Napolitaine, Op. 129 ..... *B. Godard* 75
md Barn Dance from "the Nautch Girl" ..... *P. Dupret* 50
md Battle of Alma ..... *A. Lindhahl* 60
md Battle of New Orleans ..... *C. Grobe* 75
md Battle of Prague ..... *Kotzwara* 60
md Battle of Sedan ..... *A. Volunteer* 1.00
md Battle of Waterloo (The) ..... *G. Anderson* 40
d Belisario, Op. 27 ..... *A. Goria* 1.40
md Belle Bohemianne (La), Op. 173 ..... *A. Loeschhorn* 50
md Belles di New York (Les) ..... *H. T. Seifert* 75
md Bells of Aberdovey ..... *B. Richards* 40
md Bells of Long Ago ..... *F. L. Morey* 60
md Berceuse ..... *C. Cui* 25
md Berceuse in A ..... *G. Delbruck* 40
md Berceuse, Op. 38, No. 1 ..... *E. Greig* 35
md Berceuse ..... *A. Henselt* 40
md Berceuse, Op. 13 ..... *Alec. Jlkinsky* 25
md Berceuse ..... *H. Kzerulf* 25

PIANO SOLOS—Continued.

md	Berceuse	*L. Schytte*	25
md	Berceuse, Op. 8, No. 1	*N. Von Wilm*	40
md	Berger's Watteau Les	*L. Gregh*	50
**md*	Beside the Lake	*C. Lucas*	25
md	Birds of Spring	*E. Hoffmann*	75
* *e*	Birds of Spring	*N. S. Smith*	40
**md*	Biscaienne	*C. LaHote*	60
md	Blue Alsatian Mountains	*W. Kuhe*	60
md	Blue Bells, Op. 23	*Boyton Smith*	50
md	Blue Jacket (The) March, Op. 425	*C. J. Wilson*	40
e	Blue Violets, Op. 160	*H. Lichner*	20
md	Blumenstück, Op. 19	*R. Schumann*	50
md	Blushing Roses	*C. D. Wilson*	50
md	Boccaccio	*H. Cramer*	1.00
d	Bohemienne	*E. Ketterer*	75
md	Bohemian Girl (The)		
	Then You'll Remember Me The Fair Land of Poland The Heart bowed Down I dreamt I dwelt in Marble Halls		25
md	Bohemian Girl (Potporri)	*H. Cramer*	1.00
md	Bohemian Girl (Fantasie)	*Boyton Smith*	60
md	Bolero, Op. 100	*L. Streabbog*	50
md	Bordes du Rhin (Les)	*F. Hunten*	50
md	Bords du St Lawrence, Op. 1130	*C. Grobe*	60
md	Bourrée (La)	*C. B. Lysberg*	90
md	Bourrée	*B. Tours*	50
md	Bourrée in G major (*Bach*)	*B. Tours*	50
md	Bourrée	*J. Trousselle*	30
md	Boute en-traine, Op. 121	*E. Ketterer*	75
md	Break of Morn	*E. Dorn*	40
md	Brigands (The), Selection	*arr. T. M. Tobani*	1.00
md	Brightest Eyes, Op. 150, No. 3	*C. Voss*	40
md	Bring me a Letter from Home	*A. Geibel*	50
d	Brook (The), Op. 34	*W. Pape*	75
md	Brooklet, Op. 66, No. 2	*F. Spindler*	50
md	Brunette (La)	*J. D. Kerrison*	40
md	Buttercups and Daisies (Brilliant)	*Ralph Alard*	50
* *e*	Butterfly	*C. Gurlitt*	25
md	By the Brook, Op. 124	*G. D. Wilson*	30
md	By the Stream	*Ch. Fontaine*	40
md	By the Meadow Brook, Op. 87	*G. Lange*	40

PIANO SOLOS—CONTINUED.

md By the Sad Sea Waves ..... *B. Richards* 40

md Cachoucha Caprice ..... *J. Raff* 1.00
md Californienne ..... *Henri Herz* 60
md Caliph of Bagdad (Overture) ..... *Boieldieu* 40
md Caller Herrin (Variations) ..... *Emile Berger* 60
md Camelia ..... *W. Smallwood* 50
md Campanella (La) ..... *L. Sloper* 75
md Camp of the Gipsies, Op. 424, No. 3 ..... *Fr. Behr* 30
md Canon, Op. 15, No. 2 ..... *M. Moszkowski* 1.25
md Cantilena, Op. 1936 ..... *Charles Grobe* 40
md Cantilena ..... *A. P. Wyman* 60
md Canzonetta ..... *J. L. Dussek* 50
md Canzonetta ..... *V. Hollaender* 75
md Canzonetta, Op. 174, No. 3 ..... *G. Merkel* 50
md Caprera (La) ..... *G. Forbes* 40
d Caprice aërien, Op. 38 ..... *H. A. Woolenhaupt* 75
md Caprice Espagnole ..... *P. Beaumont* 60
d Caprice Hongrois ..... *E. Ketterer* 75
md Capriccio, Op. 149 ..... *C. D. Wilson* 50
md Capriccio ..... *J. C. Chandler* 30
md Capriccioso Rondo, Op. 14 ..... *Mendelssohn* 75
md Caprice Mélancolique, Op. 35 ..... *M. Moszkowski* 75
md Caprice Minuet ..... *J. J. Paderewski* 75
md Capriccio Brilliant, Op. 22 ..... *Mendelssohn* 1.00
d Caprice Nocturne, Op. 111 ..... *J. Leybach* 50
md Carillon de Louis xiv ..... *C. Neustadt* 50
md Carmen (Fantasia Brilliante) ..... *J. Leybach* 75
md Carnival, Op. 9 ..... *R. Schumann* 1.75
**md* Carnival Romaine ..... *C. Lucas* 1.00
md Carnival of Venice, Op. 186 ..... *D. Krug* 35
md Carnival de Venice ..... *T. Osten* 75
d Carnival de Venice, Op. 22 ..... *J. Schulhoff* 1.00
md Carolinen (Polka Mazurka) ..... *J. Bayer* 60
d Cascade (La), Op. 37 ..... *E. Pauer* 75
d Cascade des Roses, Op. 80 ..... *J. Ascher* 60
md Cascade du Rubis (La) ..... *Sidney Smith* 75
md Castagnettes (Les), Op. 94 ..... *H. Ketten* 50
**md* Catalane ..... *C. La Hote* 50
md Cathedral Chimes ..... *A. Lindahl* 40
md Cavatina ..... *J. Raff* 35
md Cavatina ..... *(Raff)* Arr. *E. R. Terry* 40

PIANO SOLOS—Continued.

md	Chacone	*H. Roubier*	50
md	Chaconne	*A. Durand*	50
md	Charge of the Hussars	*F. Spindler*	60
md	Charity, Op. 120	*C. Grobe*	50
md	Chase (La)	*J. Pridham*	40
md	Chase (Die jagd), Op. 5 No. 1	*J. Rheinberger*	50
md	Chasse (La)	*J. L. Dussek*	40
md	Chasse au Lion (Galop)	*C. Kolling*	75
md	Chant d' Alsace, Op. 100	*G. Lamothe*	60
md	Chant d' Amore	*G. Lamothe*	60
md	Chant des Crotes	*J. Blumenthal*	50
d	Chant des Aiseaux, Op. 49	*Sidney Smith*	75
md	Chant des Sirenes	*Boyton Smith*	60
md	Chant du Berceau, Op. 81	*S. Heller*	50
d	Chant du Berger	*C. Galos*	50
md	Chant du Bivouac, Op. 139	*E. Ketterer*	50
md	Chant du Braconnier, Op. 26	*T. Ritter*	25
md	Chant du Matin (Le), Op. 67	*F. Boscovitz*	50
md	Chant du Peuple, Op. 181	*J. Egghard*	50
md	Chant sans Paroles	*P. Tschaikowsky*	40
md	Chant du Paysan, Op. 3	*A. Rendano*	40
d	Chatelaine (La), Op. 90	*E. Ketterer*	75
md	Chatelaine (La)	*A. Leduc*	50
md	Chanson á Boire, Op. 196	*E. Ketterer*	75
md	Chanson á Boire, Op. 50	*J. Leybach*	50
md	Chanson Canadienne	*E. Mallory*	50
d	Chanson Creole, Op. 56	*E. Ketterer*	65
d	Chanson des Alpes	*T. P. Ryder*	75
md	Chanson d' Amour	*A. Henselt*	10
md	Chanson des Paysans Bohemes, Op. 25	*J. Schulhoff*	50
md	Chanson du Printemps, Op. 28, No. 5	*H. Kjerulf*	35
d	Chanson de vent du sud (Reverie, Op. 10)	*Kerrison*	60
**md*	Chanson Napolitaine	*C. Neustadt*	50
md	Chanson Russe, Op. 31	*Sydney Smith*	50
md	Chanson Triste, Op. 40	*P. Tschaikowsky*	25
md	Cheer Boys Cheer, Op. 1098	*Ch. Grobe*	60
md	Cherished Hopes, (Romanza)	*E. S. Phelp*	35
md	Chevaleresque	*Henri Lichner*	50
md	Chime again Beautiful Bells	*B. Richards*	75
md	Chœur de chasse	*Sydney Smith*	50
md	Chorale	*W. Popp*	40
md	Chorister (The) (Transcription)	*E. Dorn*	35

PIANO SOLOS—Continued.

md	Christmas Bells	*F. Behr*	40
md	Christmas Bells	*G. D. Wilson*	60
md	Christmas Pleasure	*Th. Giese*	30
md	Cigale (La)	*W. A. Fallman*	75
md	Clair de Lune (Moonlight)	*F. Thome*	60
md	Clara (Grand Valse)	*C. George*	20
e	Classicality (The)	*C. Gurlitt*	1.10
md	Clinging to the Cross	*J. E. Macruder*	10
md	Clochettes (Les), Op. 35	*G. Ludovic*	30
d	Clochettes (Les), Op. 16	*H. A. Wollenhaupt*	50
md	Clochette d'Or	*C. A. E. Harriss*	50
md	Cocoanut Dance	*A. Hermann*	60
md	Cœur de Lion	*H. O. Ashmore*	75
md	Collinette, Op. 167	*F. Boscovitz*	50
e	Colored Cadets	*H. Massey*	40
md	Columbia (Mazurka)	*E. J. Walker*	30
md	Come Birdie, Come	*M. Watson*	30
md	Come Thou Fount of every Blessing	*arr. Hagen*	30
md	Company Drill	*B. Bergmann*	40
* *e*	Complaint	*C. Gurlitt*	25
md	Con Amore	*P. Beaumont*	50
d	Concerto in G minor, Op. 25	*F. Mendelssohn*	75
d	Concert, Op. 72	*C. Reinecke*	3.00
d	Confidence, Op. 8	*J. Schulhoff*	10
d	Consolation (La), Op. 62	*J. L. Dussek*	60
md	Consolation, No. 3	*F. Liszt*	50
d	Contemplation, in E*b* major	*Mendelssohn*	20
md	Contessa (La)	*D. L. Long*	40
md	Convent Bells	*G. Ludovic*	30
md	Coquette (La)	*C. Bohm*	50
d	Coquette (La)	*L. Gregh*	60
md	Coquette (The)	*J. E. Fancher*	40
md	Corricolo (Il), Op. 24	*D. de Grau*	75
md	Cossack Dance	*J. Tchakoff*	50
md	Cœur Joyeux	*V. Delacour*	50
e	Country Dances Various, containing 5 Dances in each Number		10
md	Country Life	*W. F. Sudds*	50
md	Courante, Op. 33, No. 2	*N. Von Wilm*	50
md	Couriers (Les)	*T. Ritter*	75
md	Cradle Song, Op. 73, No. 3	*S. Heller*	40
md	Cradle Song	*A. Henselt*	50

PIANO SOLOS—Continued.

md	Cradle Song	*H. Kjerulf*	25
md	Cradle Song, Op. 91	*T. Oesten*	50
md	Cradle Song	*G. Merkel*	25
e	Croquet Party (The)	*L. Waldstein*	30
md	Crown Diamonds (The)	*G. Bull*	40
e	Cuckoo's Song, Op. 263, No. 3	*W. Popp*	40
d	Cujus Animam	*W. Kuhe*	60
d	Cujus Animam	*F. Liszt*	75
md	Curious Story, Op. 38, Bk. 2	*S. Heller*	25
md	Cynthia	*M. Watson*	60
md	Cypressen, Op. 65	*G. Lange*	75
md	Csikos on Horseback	*Wagner*	75
md	Daily Question	*Erik Meyer-Helmund*	35
md	Daisy	*J. M. Wehli*	50
e	Damon	*Sey Smith*	50
md	Danse aux Eperons, Op. 158	*F. Boscovitz*	50
md	Danse Caprice, Op. 28, No. 3	*E. Grieg*	35
md	Dance of Clowns (A)	*F. Mendelssohn*	35
md	Dance of the Brownies	*Kamman*	10
d	Dance of the Gnomes	*Liszt*	75
md	Dance of the Fairies	*C. Morley*	50
md	Dance of the Haymakers (The)	*G. D. Wilson*	75
md	Dance of Louis xv., Op 423	*C. J. Wilson*	40
md	Dance of the Stars	*W. T. Francis*	75
md	Dance of the Waves and Moonbeams	*W. F. Sudds*	30
e	Dancing in the Twilight	*F. T. Baker*	50
d	Dancing Leaves, Op. 18	*Tito Mattei*	50
md	Dancing on the Green, Op. 91	*G. D. Wilson*	60
md	Dancing Waves	*G. R. Frank*	30
md	Danse Antique, Op. 38	*W. Mason*	35
**md*	Danse Ancienne	*G. Delbruck*	50
**md*	Danse Ancienne	*H. Jacobsen*	25
md	Danse Bretonne, Op. 164	*F. Boscovitz*	60
md	Danse d' Almees, Op. 85	*Aug. Durand*	40
md	Danse de Fees (La), Op. 26, No. 3	*S. Jadassohn*	40
md	Danse des Elfes (Elfins Dance)	*H. Lichner*	50
d	Danse des Sylphes (La)	*A. Jaell*	60
md	Danse des Fees	*A. P. Wyman*	40
md	Danse des Ondes (La), Op. 27	*A. Piccianka*	90
md	Danse des Pretresses de Dagon	*A. Saint-Saens*	40
md	Danse des Saulterelles (La)	*Boyton Smith*	65

PIANO SOLOS—Continued.

md Danse Ecossais ..... *F. T. Baker* 50
md Danse Espagnole, Op. 24 ..... *J. Ascher* 50
md Danse Macabre ..... *H. Cramer* 75
md Danse Majestique ..... *E. Boggetti* 50
md Danse Napolitiane ..... *Sidney Smith* 60
md Danse Négre, Op. 109 ..... *J. Ascher* 90
**md* Danse Polonaise ..... *R. King* 50
**md* Danse Romantique ..... *F. E. Galbraith* 40
md Danse Russe ..... *M. Moszkowski* 35
md Danse Slave, Op. 6 ..... *J. Ascher* 60
md Dans les Bois, Op. 86 ..... *Stephen Heller*

No. 1 Allegretto Con Moto in A♭	each	50
No. 2 Agitato Con Passione in E♭ minor		
No. 3 Andante Con Moto in E		
No. 4 Allegro Vivace in A		
No. 5 Allegretto in A♭		
No. 6 Allegro Assai in F		
No. 7 Allegro Risoluto in F♯		

md Darkies Jubilee (The) ..... *Jno. M. Turner* 50
md Darkies Shuffle (The) ..... *T. H. Rollinson* 40
md Daylight ..... *Blind Tom* 40
e Days of Absence ..... *E. Mack* 30
md Dearest Spot on Earth to me, is Home, op. 860 .. *Grobe* 60
md Dein Eigen (Thine Own) ..... *Gustave Lange* 50
md Delta Kappa March ..... *A. H. Pease* 50
md Dennis ..... *E. Hoffmann* 60
me Dent de Lion ..... *A. Whimpheimer* 40
md Der Freyschutz (Fantasie) ..... *E. Rohner* 60
md Desire (Le) ..... *Beethoven* 30
d Desir (Le) ..... *Henri Cramer* 40
d Deux Alouettes (Le) ..... *P. Leschetizky* 50
d Deux Anges (Les) ..... *J. Blumenthal* 60
md Deuxième Nocturne ..... *Leybach* 20
md Dew Drop ..... *E. A. Favarger* 35
md Diabolique (La), Op. 47 ..... *J. Leybach* 60
md Die Waldkapelle, Op. 12 ..... *N. Von Wilm* 40
md Divertissement Espagnol ..... *L. C. Desormes* 40
md Dixey's Land (Transcription) ..... *J. Brissac* 50
**md* Dolce Speranza ..... *Hatton* 40
e Dollie (Rustie Dance) ..... *Seymour Smith* 60
md Don Giovanni (Mozart) ..... *D. Krug* 50
d Donna Del Lago (La) ..... *W. Kuhe* 1.00

PIANO SOLOS—CONTINUED.

md	Dornröschen	*Fr. Bendel*	60
md	Dorothy (Old English Dance)	*Seymour Smith*	40
md	Douces Pensées, Op. 18	*L. Lacombe*	35
md	Dome Espoir Bluette	*H. Lichner*	50
md	Dome Secret (Le), Op. 118	*T. Oesten*	40
md	Dream Fancies	*Matthew Prior*	50
md	Dreaming of Home	*W. T. Meyer*	50
md	Dreaming of Home	*G. D. Wilson*	50
md	Dream of the Wanderer	*B. Richards*	40
md	Dreams of the Past, Op. 129	*G. D. Wilson*	60
e	Dressed for the Ball, Op. 292, No. 3	*G. Lange*	30
md	Driven from Home	*M. Hobson*	50
e	Drops of Dew (Sketch)	*Frank Swift*	50
md	Du Bist di Ruh	*F. Liszt*	75
md	Duschka, Op. 78, No. 1	*E. Meyer-Helmund*	1.00
md	Dying Poet (The)	*L. M. Gottschalk*	50
md	Echo of Luzerne	*B. Richards*	50
md	Echos of the Forest	*B. F. Walters*	50
d	Echo of the Waves (The)	*Boyton Smith*	50
me	Echos from the Green Isle (Irish Airs)	*W. Rockstro*	60
md	Echos of the Tyrol	*C. E. Saylor*	30
md	Ecoutez Moi	*J. Funke*	30
md	Ecume de Mer (L'), Op. 168	*Henri Herz*	1.00
md	Edelweiss	*G. Lange*	50
me	Ein Tag in der Schweiz, Op. 290	*G. Lange*	50
md	Einfalt, Op. 90, No. 3	*Stephen Heller*	35
md	Elaine	*W. Macfarren*	60
md	Elegy (Arranged)	*H. Hoffmann*	50
md	Elegie, Op. 103, No. 1	*S. Jadassohn*	50
d	Elgy (Au), Op. 7, No. 1	*L. A. Russell*	40
md	Elfen, Op. 71	*F. Spindler*	50
md	Elfins Dance, Op. 89	*H. Lichner*	50
md	El Fresco	*E. K. Simmonds*	50
md	El Ole	*E. Holst*	50
md	Emperor's Review, Op. 101	*Eilenberg*	75
md	En Revenant de la Revue (Boulanger March)	*Desormes*	40
md	Entract (from the Opera "The Mountebanks")	*Cellier*	60
md	En Route	*Syd Smith*	60
* *e*	Entre Nous Gavotte	*S. F. Rubini*	40
md	Entre Nous	*Sey Smith*	60
**md*	Erin (Recollections of)	*W. S. Rockstro*	60

PIANO SOLOS—CONTINUED.

md Erl King (The) (Schubert) ..... Arr. *S. Heller* 50
d Erl King (The) (Schubert) ..... Arr. *F. Liszt* 75
md Ermine (Selection) ..... Arr. *W. Winterbottom* 75
md Ernani, Op. 31 ..... *E. Prudent* 90
d Espiègle 'I., Op. 125, No. 3 ..... *J. Raff* 50
md Eternal Spring, Op. 845 (Jaunita) ..... *C. Grobe* 60
md Etna ..... *Tito Mattei* 1.25
md Estudiantina ..... *G. Lamothe* 50
d Etude, 2nd ..... *F. Liszt* 60
md Etude, Op. 8, No. 6 ..... *N. Von Wilm* 40
md Etude, Op. 22, No. 1 ..... *H. Wallenhaupt* 40
md Etude, " 2 ..... " 40
md Etude, " 3 ..... " 40
md Etude, " 4 ..... " 40
md Etude, " 5 ..... " 40
md Etudes de Style, Op. 14, No. 1 ..... *H. Ravina* 1.50
md Etude Mignonne, Op. 16, No. 1 ..... *E. Schutt* 75
md Evangeline ..... *A. P. Wyman* 50
md Eva, Op. 35 ..... *L. Gobbaerts* 50
d Evening on the Lake ..... *H. L. Eddy* 60
md Evening Rest, Op. 263,. No. 10 ..... *W. Popp* 40
md Evening Song, Op. 243. No,. 12 ..... *G. Lange* 20
md Evening Sounds from the Alps ..... *P. L. Brachet* 35
d Evening Star ..... *F. Liszt* 50
md Eventide ..... *J. Hoffmann* 60
md Evergreen, Op. 34 ..... *C. F. Hoffmann* 60
d Expansion, Op. 36, No. 3 ..... *M. Moszkowski* 1.15
md Fable, Op. 75,. No 2 ..... *J. Raff* 40
md Fair Dove O Fond Dove (O) ..... *B. Richards* 35
md Fairies Dance ..... *F. A. Reissiger* 30
md Fairies Dance (Danse des Fees) ..... *Wyman* 75
md Fairies Dance, Op. 284 ..... *Carl Bohm* 35
md Fairy Festival, Op. 71 ..... *G. D. Wilson* 75
d Fairy Fingers, Op. 24 ..... *S. B. Mills* 75
md Fairy Footsteps ..... *J. Max Mueller* 50
md Fairy Queen, Op. 92 ..... *C. Heins* 50
md Fairy Queen (The) ..... *Sydney Smith* 75
md Fairy Story, 162,. No. 4 ..... *J. Raff* 75
md Fairy Visions, Op. 148 ..... *G. D. Wilson* 50
md Falling Blossoms, Op. 113 ..... *W. F. Sudds* 50
d Fantasie, Op. 11 ..... *Mozart* 1.25
d Fantaisie—Caprice ..... *A. Loeschorn* 1.00

PIANO SOLOS—Continued.

d	Fantasie—Elegante, on Standard Hymn Tunes	*Geibel*	60
md	Fantasie Espagnole, Op. 3	*F. Sonnekalb*	60
d	Fantaisie Sur le Prophête	*Rene Favarger*	75
md	Farandale, Op. 145	*L. Gobbaerts*	35
md	Far Away	*F. Hunten*	10
e	Far away (Lindsay)	*B. Richards*	50
md	Farewell, Op. 340, No. 2	*A. Jungmann*	30
*md	Farfaletta	*Tupper Noble*	40
d	Fantasia in D minor	*W. A. Mozart*	50
*md	Fanfare des Dragons	*F. Boscovstz*	60
md	Fata Morgana, Op. 61	*H. A. Wallenhaupt*	60
*md	Farewell	*W. O. Forsyth*	40
d	Faust (Fantaisie)	*Rene Favarger*	60
md	Faust (Fantaisie)	*E. Hoffmann*	40
md	Faust (Fantaisie)	*E. Ketterer*	60
d	Faust (Fantasie Elegante)	*J. Leybach*	75
md	Faust (Fantasia)	*B. Richards*	75
md	Faust Fantasie	*Boyton Smith*	60
md	Faust (Valse)	*F. Liszt*	1.25
md	Feast of Roses	*L. M. Hervey*	40
d	Fèe des Ondes (La), Op. 194	*Sydney Smith*	75
md	Feenreigen, Op. 18	*F. A. Reissiger*	40
md	Femme du Marin (La)	*Kalkbrenner*	10
e	Femllets D'Album (Trios), Op. 157	*S. Heller*	75
d	Fern Leaves, Op. 45	*Boyton Smith*	40
md	Fête Bachigne, Op. 140	*Ch. Neustedt*	40
d	Fête Champenoise, Op. 59	*O. Lebierre*	1.00
md	Fête Champètre, Op. 23	*Sydney Smith*	40
md	Fête Hongroise	*Sydney Smith*	75
md	Feu de Joie, Op. 28	*Sydney Smith*	75
md	Fieldflowers	*Hans V. Brousart*	25
e	Figaro (Mozart)	*F. Beyer*	50
md	Figaro (Mozart)	*Sydney Smith*	75
md	Fille de Madam Angot (La), Op. 197	*G. Lange*	75
e	Fille du Regiment (La)	*D. Krug*	50
md	Fille du Tambour Major (La)	*arr Cramer*	1.00
d	Fileuse (La), Op. 81	*H. Litolff*	75
d	Fileuse (La), Op. 157, No. 2	*J. Raff*	75
md	Fire-fly	*W. Kuhe*	40
d	First Meeting, Op. 22, No. 1	*J. L. Nicode*	35
md	First Scherzo, Op. 14	*Anton Strelezk*	75
md	Fisherman's Song	*F. Spindler*	50

PIANO SOLOS—CONTINUED.

md	Fisherman's Song, Op. 131	*G. D. Wilson*	60
md	Flee as a bird, Op. 1832	*Ch. Grobe*	50
md	Fleeting Time, Op. 53, No. 6	*E. Haberbier*	35
md	Fleur des Alpes	*J. Egghard*	50
me	Fleur de Mai	*H. A. Wallenhaupt*	50
md	Fleur de Salon, Op. 17	*F. Spindler*	75
md	Fleurs de Oranger, Op. 36	*G. Ludovic*	60
md	Fleurs (Les), Op. 51	*G. Ludovic*	30
md	Floating Breezes	*C. Kinkel*	50
md	Floating Song	*A. Giebel*	50
md	Floridiana, Op. 59	*G. Lange*	50
md	Floweret (Forget Me Not Gavotte), Op. 220	*Giese*	35
md	Floweret in the Snow, Op. 303	*T. Giese*	35
md	Flowers of the Forest (Scotch Airs)	*W. Pape*	60
me	Flowers of the Forest (Scotch Airs)	*B. Richards*	50
me	Flower Song (Blumenlied)	*G. Lange*	50
md	Flow Gently Sweet Afton	*E. Mack*	30
md	Fly away to the Shade pretty Moth	*E. Mack*	30
md	Flying Dutchman, Op. 239	*F. Spindler*	1.00
md	Fond Memories	*L. Meyer*	50
md	Fontaine (La), Op. 34	*C. B. Lysberg*	50
md	Forge in the Forest (The), Op. 126	*T. Michaelis*	40
md	Forget Me Not (Dream)	*A. Jungmann*	30
md	Forget Me Not, Op. 271	*W. Popp*	40
md	For My Album, Op. 102	*N. Von Wilm*	20
md	Forsaken and Forgotten, Op. 308	*A. Jungmann*	50
md	Fountain (The)	*W. S. Bennett*	50
md	Fra Diavolo	*arr. Labarre*	35
md	Fra Diavolo, Op. 67	*arr. Sydney Smith*	35
e	Fra Diavolo	*arr. D. Krug*	50
md	Francs Juges Overture	*Berlioz-Liszt*	1.60
md	Freischutz	*arr. D. Krug*	40
md	Freischutz, Op. 16	*arr. Sydney Smith*	90
md	Freyschütz (Der) (Overture)	*arr. A. Diabelli*	50
d	Freyschütz (Der) (Fantasia Brilliante)	*J. Leybach*	1.00
md	Fresh Life, Op. 38	*F. Spindler*	50
* *e*	Friendship	*G. Lange*	40
e	Fritzchen (Sketch)	*Frank Swift*	40
**md*	Frolics (Neckerin)	*N. Von. Wilm*	35
md	Frolic of the Butterflies, Op. 282	*C. Bohm*	50
md	Frolic of the frogs (The)	*J. J. Watson*	35
md	Frolicsome	*B. Hamma*	35

PIANO SOLOS—Continued.

md From Flower to Flower ..... *T. H. Kullak* 35
md From Greenlands Icy Mountains ..... *W. Smallwood* 50
md Fruhlingshauch, Op. 161 ..... *G. Merkel* 40
md Fruhlingslied, Op. 171, No. 34 ..... *G. Lange* 75
md Fruhlingstrum, Op. 90 ..... *H. Lichner* 50
md Fruhlingserwachen ..... *E. Haberbier* 25
md Funeral March (Trauermarfch) ..... *A. Ellmenreich* 50
md Funeral March ..... *F. Chopin* 50

md Gaètana, Op. 101 ..... *E. Ketterer* 70
md Gaitè (De Coeur), Op. 24 ..... *Sydney Smith* 60
e Galop, Op. 186, No. 5 ..... *L. Streabbog* 25
e Galop (Oiseaux de Parodis) ..... *L. Streabbog* 25
d Galop de Bravoure, Op. 86 ..... *E. Ketterer* 75
md Galop di Bravoura, Op. 24 ..... *H. A. Wallenhaupt* 75
md Galop de Concert (Grand), Op. 24 ..... *E. Ketterer* 1.00
*md Galop Impetuosity ..... *M. Holland* 40
md Garden of Sleep ..... *Boyton Smith* 50
md Gavotte, Op. 161 ..... *Sydney Smith* 75
*md Gavotte (In the Autumn) ..... *H. Morey* 50
md Gavotte, Op. 33, No. 3 ..... *N. Von Wilm* 50
md Gavotte and Musette ..... *P. Beaumont* 50
d Gazelle (La) ..... *R. Hoffmann* 65
d Gazelle (La) ..... *T. Kullak* 60
d Gazelle (La) ..... *H. A. Wallenhaupt* 50
d Gazza Ladra (La), Op. 141 ..... *Sydney Smith* 75
md Gigue and March ..... *C. Halle* 50
md Gigue in G ..... *M. Watson* 60
e Gipsey Rondo ..... *J. Hadyn* 40
md Girl I left behind Me (The) ..... *G. Manses* 40
d Girl I left behind Me (The) ..... *W. B. Miller* 40
md Giroflè Girofla ..... *J. Cramer* 75
md Glistening Diamonds, Op. 308 ..... *G. Lange* 60
md Gloria from Mozart's 12th Mass ..... *Mozart* 10
e Gloriana (Timpo di Polka) ..... *Frank Smith* 50
d Glory Hallelujah (With Variations, Op. 1420) .. *C. Grobe* 60
md God save the Queen ..... *F. Beyer* 30
md Golden Grains, Op. 34 ..... *W Bohrer* 75
d Golden Leaves, Op. 242 ..... *J. Egghard* 40
md Golden Rain ..... *Cley* 35
md Golden Spray ..... *C. Doumheller* 50
*md Golden Sunshine Sketch ..... *E. M. Fralick* 50

PIANO SOLOS—CONTINUED.

md Gondellied, Op. 56 ..... *T. Oesten* 40
md Gondellieder (Dri), Op. 375 ..... *F. Spindler* each 50
md Gondola (La) ..... *A Henselt* 25
md Gondola Song ..... *F. N. Lohr* 50
md Gondellied ..... *T. Oesten* 50
md Gondoliera, Op. 71, No. 1 ..... *E. Meyer Hellmund* 50
md Good Bye ..... *F. Pallamidessi* 40
md Good News from Home ..... Arr. *L. Bertrand* 10
md Good Night Farewell (Kuckan) ..... *E. de Paris* 60
md Good Night Farewell (Kuckan) ..... *J. Rummell* 50
md Good Night, Op. 10, No. 1 ..... *R. Niemann* 40
* *e* Good Old Times Op. 139, No. 9 ..... *G. Lange* 40
md Gouttas D'eau ..... *J. Ascher* 50
md Grace (La), Op. 302, No. 5 ..... *C. Bohm* 40
md Graceful Dance (The) (Dorothy) ..... *A. Cellier* 40
d Grand Concert Paraphrase, Op. 24 ..... *C. F. Hoffmann* 90
d Grand Polonaise, Op. 168 ..... *Sydney Smith* 80
d Grand Valse Brilliante, Op. 14 ..... *J. Leybach* 75
md Grasshopper Dance ..... *J. Gro* 40
md Grave and Gay (Caprice) ..... *C. Dick* 50
md Great Physician now is Near (The) ..... *F. F. Hagen* 35
md Greeting in the Forest, Op. 249, No. 2 ..... *Lange* 30
d Gretchen am Spinnrade ..... *F. Listz* 1.00
md Grufs in die Ferne, Op. 71, No. 2 ..... *S. Jadassohn* 25
md Gustai (Impromptu) ..... *C. Bohm* 50
md Gushing Spring in the Forest (The), Op. 214 ..... *Hennes* 50
md Guy Mannering (Overture) ..... *Bishop* 50

md Hallelujah Chorus (Messiah) ..... Arr. *T. Haigh* 10
md Hail Storm Chorus ..... Arr. *T. Haigh* 10
d Hans in Glück, Op. 135, No. 6 ..... *F. Bendel* 90
**md* Happy Moments Gavotte ..... *C. A. E. Harriss* 50
md Happy Wanderer ..... *A. Jensen* 35
e Happiness, Op. 292, No. 6 ..... *G. Lange* 30
md Hark ! the Lark ..... Arr. *B. V. Cook* 30
md Harmonious Blacksmith ..... *Handel* 40
d Harpe Céleste (La), Op. 73 ..... *L. Gobbaerts* 60
d Harpe èolienne (La), Op. 25 ..... *Kruger* 60
d Harpe èolienne (La), Op. 210 ..... *J. Leybach* 60
d Harpe èolienne, Op. 11 ..... *Sydney Smith* 60
md Harp that Once (Transcription) ..... *J. Brissac* 50
* *e* Harvest Home Op. 139, No. 4 ..... *G. Lange* 40

PIANO SOLOS—Continued.

*md	Haymakers' Dance	*C. Weber*	40
d	Heather Bells, Op. 33	*G. Lange*	40
d	Heather Bells	*W. S. Rockstro*	60
* e	Heart and Hand "Series"	*J. Post*	
	No. 1 Waltz		25
	2 Galop		25
	3 Polka		25
	4 Rondo		25
	5 Polonaise		35
	6 Polka Mazurka		35
e	Heart Bowed Down (The)	*W. Smallwood*	35
md	Heart's first Love (The), Op. 50	*R. Eilenberg*	40
md	Heart's Wishes, Op. 5	*H. Lichner*	40
md	Heavens are Telling	*W. Smallwood*	40
e	Hiemweh	*A. Jungmann*	60
md	Heliène, Op. 26	*H. A. Wollenhaupt*	40
md	Her Bright smile Haunts me Still	*B. Richards*	60
md	Hercules Galop	*C. D. Blake*	40
md	Harzblattchen	*G. Lange*	50
md	Herzelied (Hearts Sorrow)	*G. Lange*	40
md	Highland Echoes, Op. 28	*G. D. Wilson*	50
d	Hilarité (L')	*C. M. Von Weber*	50
md	Hilarity, Op. 150, No. 2	*H. Lichner*	75
md	Hilda	*J. H. Wallis*	40
d	Hirondelles (Les)	*H. Streich*	50
md	Historiette, Op. 71	*H. Ravina*	60
md	Hold the Fort	*W. C. Stier*	65
md	Hollandish Air	*E. Mack*	20
md	Home (Heimweh)	*H. Jungmann*	30
d	Home Sweet Home, Op. 72	*S. Thalberg*	40
d	Home Sweet Home, Op. 77	*L. Gobbaerts*	50
md	Home Sweet Home, Op. 914	*C. Grobe*	75
d	Home Sweet Home	*C. Kinkel*	60
d	Home Sweet Home	*W. Kuhe*	50
d	Home Sweet Home, Op. 172, No. 2	*G. Lange*	75
e	Home Sweet Home	*E. Mack*	50
d	Home Sweet Home, Op. 17	*S. Mazurette*	25
md	Home Sweet Home	*B. Richards*	1 00
d	Home Sweet Home	*T. P. Ryder*	60
e	Home Sweet Home	*M. Watson*	50
d	Home Sweet Home	*J. M. Wehlie*	25
md	Home they brought her Warrior Dead	Arr. *Smallwood*	75

PIANO SOLOS—CONTINUED.

md	Hourida	*E. Gillet*	1.00
md	Huguenots (Les)	Arr. *D. Krug*	40
md	Huguenots (Les), Op. 39, No. 6	Arr. *E. Dorn*	75
md	Humoreske, Op. 181, No. 3	*G. Merkel*	50
md	Hungarian Airs (Three)	*(C. Halle) F. Liszt*	75
md	Hungarian Band	*O. Wagner*	75
md	Hungarian Dance, No. 1	*J. Brahams*	1.00
e	Hungarian Dance, Op. 263, No. 9	*W. Popp*	40
md	Hungarian Maiden (Mazurka)	*O. Wagner*	75
md	Hunter's Song, Op. 186	*D. Krug*	35
md	Hunting Song (Jagdsück)	*C. Gurlitt*	30
* *e*	Hunting Song	*C. Gurlitt*	25
md	Hunting Song, Op. 82	*R. Shumann*	40
md	Huntsman's Song	*R. Shumann*	30
md	Husarenritt, Op. 140	*F. Spindler*	60
md	Hymn of Nuns (Trans)	*M. Prior*	50
* *e*	Hymn and Complaint	*C. Gurlitt*	35
md	Hymn of Praise (Mendelssohn)	*S. Smith*	75
md	I cannot sing the Old Songs	Arr. *B. Richards*	50
md	Idèal D' Amour (L')	*F. Bendel*	1.00
e	I dreamt I dwelt	Arr. *W. Smallwood*	40
md	Idylle, Op. 62	*C. B. Lysberg*	30
**md*	Idylle	*E. S. Mellish*	40
d	If I were a Bird	*A. Henselt*	30
md	Il Bacio (The Kiss)	*E. Ketterer*	75
md	I Love My Love	Arr. *B. Richards*	35
md	I'm a Pilgrim (Trans)	*F. F. Hagen*	50
md	Im Garten, Op. 12, No. 1	*N. Von Wilm*	40
md	Imitation of a Music Box	*E. Nebling*	35
md	Im Kahne	*N. Von Wilm*	40
* *e*	Impatience	*C. Gurlitt*	25
md	Impromptu	*C. Erfole*	50
* *e*	Impromptu	*C. Gurlitt*	25
md	Impomptu, Op. 129	*S. Heller*	60
md	Impomptu über Sachs, Op. 10, No. 4	*M. Moszkowski*	65
md	Impomptu, Op. 142, No. 2	*F. Schubert*	50
md	Impomptu Romance, Op. 286	*D. Krug*	40
md	Im Waldo, Op. 128, No. 6	*S. Heller*	1.00
md	Im Waldo, Op. 126, No. 2	*S. Heller*	1.25
md	Im Schönen Mai, Op. 87	*H. Lichner*	50
md	In the Woods, Op. 41	*N. W. Glade*	1.50

PIANO SOLOS—Continued.

md In der Nacht, Op. 12, No. 5 ..... *R. Schumann* 50
me Indian Ride, An (Descriptive Galop with Bells, ad. lib.) *P. De Loetz* 60
md Indian Summer ..... *D. Newton* 50
md Ingenue ..... *L. Arditti* 50
md In Joyous Youth, Op. 78, No. 1 ..... *B. Wolff* 35
md In My Cottage near a Wood ..... *C. B. Holst* 10
md In Shady Vale ..... *C. E. Pathe* 40
md In Slumber Sweet ..... *J. H. Wand* 40
md Intermezzo "The Road to Moscow" (Descriptive of a Sleigh Ride) ..... *P. De Loetz* 60
me Intermezzo ditto ditto (simplified) .. *P. De Loetz* 60
md Intermezzo ..... *E. Meyer Helmund* 35
md Intermezzo (Pagliacci) ..... *R. Leoncavallo* 75
md In terra Sola, Op. 64 ..... *W Kuhe* 50
md In the Alphine Hut, Op. 240 ..... *G. Lange* 50
**md* In the Autumn ..... *H. Morey* 50
md In the Country (Auf dem Lande), Op. 292, No. 4 .. *Lange* 30
md In der Schmide (Blacksmith), Op. 303 .... *A. Jungmann* 35
* *e* In the Springtime "Series", Op. 155. .. *C. Gurlitt.* each 25

1. March	11. Hunting Song
2. Morning Song	12. Valse
3. Impatience	13. Scherzo
4. The Butterfly	14. Serenade
5. Courage	15. Song of the Fatherland
6. Country Dance	16. Impromptu
7. Hymn	17. The Wish
8. Complaint	18. Romance
9. Request	19. New Life
10. Slumber Song	20. Tarantelle

md In the Meadows, Op. 95, No. 2 ..... *H. Lichner* 40
md In the Mill ..... *E. Gillet* 50
md In the Park ..... *C. A. E. Harriss* 40
md In the Sunshine, Op. 249, No. 4 ..... *G. Lange* 30
md In the tavern (Im Wirthshaus) ..... *A. Jensen* 50
md In the Twilight Hour ..... *E. Simon* 60
md In the Wildwood, Op. 62 No. 2 ..... *A. Loeschhorn* 30
md In the Valley ..... *J. Pehel* 35
* *e* In the Village ..... *G. Lange* 40
md In trauter Stunde, Op. 20 ..... *G. Merkel* 50
md Introduction et Toccata, Op. 60 ..... *J. Paderewski* 1.00
md Introduction a la Polka, Op. 115 ..... *F. Bendel* 60

PIANO SOLOS—Continued.

md Introduction to the Dance ..... *C. Bohm* 35
md Introduction to the Valse, Op. 65 .... *C. M. Von Weber* 75
md Irish Emigrant (The) ..... *B. Richards* 50
md Isabelle (Grand Valse) ..... *G. Bachmann* 40
md Istorietta, Op. 150 ..... *T. Lack* 50
md Italia, 2nd Tarentella ..... *M. Watson* 60
md It was a Dream ..... *F. H. Cowen* 50
md Ivanhoe ..... *E. Mack* 50
md Invitation to the Waltz ..... *C. Von Weber* 75
md I Waited for the Lord ..... Arr. *M. Prior* 50
md I Would that my Love, Op. 102 ..... *G. Lange* 40

md Japanese Dance ..... *F. T. Baker* 20
md Jagdlied, Op. 82 ..... *R. Schumann* 50
md Jessamine, Op. 111 ..... *H. Lichner* 20
d Jet' Eau (Le) (Jet of Water) ..... *Sydney Smith* 60
md Jay Dance, Op. 155 ..... *G. D. Wilson* 50
md Jour de Fête au (Barn Dance) ..... *B. Draghi* 75
md Josephine (Mazurkade Salon) ..... *S. Heller* 60
md Josephine ..... *Rene Favarger* 35
md Joyfulness ..... *P. Bahr* 40
md Joyous Moments ..... *A. E. Fisher* 40
md Joyful Peasant ..... *G. Roder* 40
e Joyful Peasant ..... *R. Schumann* 20
e Joyous Spring ..... *C. Kinkel* 35
md Juanita ..... *B. Richards* 50

md Kaiser-Nicolai March ..... *E. Haberbier* 65
d Kamennoi-Ostrow, Op. 10, No. 22 ..... *H. T. Seifert* 75
d Kamennoi-Ostrow, Op. 10 ..... *A. R. Parsons* 75
md Kathleen Mavourneen (Trans) ..... *B. Richards* 50
md Kermesse, Op. 181 ..... *Sydney Smith* 75
md Kettledrum (The) ..... *P. Sohmer* 40
md Kindersenen ..... *R. Schumann* 10
md Kinderstücke, Op. 72 ..... *Mendelssohn* 75
md Klange Aus Suden Op. 148, No. 3 ..... *F. Spindler* 70
md Klein Kobold (The Little Wag), Op. 55 .. *R. Eilenberg* 40
* *e* "Klein Welt" Series, Op. 129 ..... *G. Lange* .. each 40

1. Friendship
2. On the Ice
3. The Water Lily
4. Harvest Home
5. A Message from the Flowers
6. In the Village
7. Youthful Sorrow
8. The Young Sailor
9. The Good Old Times

PIANO SOLOS—Continued.

d	Kuiawiak	*H. Wieniawski*	75
md	Kyrie Eleison, (12th, Mass)	*Boyton Smith*	50
**md*	La Cornamuse	*C. L'Hote*	50
md	Lake (The)	*W. S. Bennett*	50
md	Largo (Handel)	Arr. *A. R. Parsons*	35
**md*	La Piroetta	*C. L'Hote*	40
md	Lebe Wohl (Adieu)	*F. Liszt*	65
d	Last Hope	*L. M. Gottschalk*	75
md	Last Idea (De Von Weber), Op. 74, No. 4	*H. Cramer*	75
md	Last Rose of Summer (The)	*B. Smith*	50
d	Last Rose of Summer (The)	*Sydney Smith*	1.00
md	Last Smile, Op. 72	*H. A. Wollenhaupt*	75
md	Last or Clara Waltz (The)	*Beethoven*	20
md	Laughing Wave	*G. D. Wilson*	50
md	Laurel and the Rose, Op. 127	*G. Lange*	50
d	Lauterbacherin (Die), (Idylle)	*R. Loeffler*	50
f	Lays of Albion	*W. S. Rockstro*	75
md	L'Ardita (Valse Brillante)	*L. Arditti*	60
md	L'Argentine	*E. Ketterer*	50
d	Leaf From an Album, Op. 66	*F. Grutzmacher*	40
md	Leaves of Gold, Op. 242	*J. Egghard*	40
md	Le Jet d'Eau (Morceau Brilliante)	*Sydney Smith*	60
d	Le Moulin	*T. Mattei*	1 00
md	Le Passè	*P. Beaumont*	50
md	Le Riusseau	*Wollenhaupt*	50
md	Les Closchettes	*Wollenhaupt*	50
md	Liebechen im Arm, Op. 168	*C. Bohm*	75
md	Liebes-Lust und Leid, Op. 88	*H. Lichner*	50
md	Liebestraume, No. 1	*F. Liszt*	75
md	Liebestraume, 2	*F. Liszt*	60
md	Liebestraume, 3	*F. Liszt*	50
md	Liebestraume, Complete	*F. Liszt*	1.50
md	Lied	*S. Heller*	20
md	Liedchen	*S. Heller*	50
e	Life let us Cherish	*P. Latour*	20
md	Lights and Shadows	*F. W. Meacham*	60
md	Lillian	*E. Christie*	20
md	Lily Bells	*H. Stanislaus*	40
md	Lily of the Valley, Op. 14	*Sydney Smith*	75
md	Linden Leaves	*J. Ahren*	40
md	Liquid Gem (The)	Arr. *B. Richards*	35

PIANO SOLOS—Continued.

md	Listen to Me	*J. Funke*	30
md	Little Bells (The), Op. 194	*C. Kollings*	40
e	Little Darling, Op. 292, No. 2	*G. Lange*	30
md	Le Petit Duc	Arr. *Cramer*	1.00
md	Little Jack Horner	*R. M. Stults*	40
md	Little Rider (The), Op. 149, No. 4	*T. Giese*	20
md	Little Shepherdess	*G. D. Wilson*	50
md	Lohengrin (Transcription)	*Sydney Smith*	75
md	Lohengrin	*F. Berger*	75
md	Lohengrin	*F. Spindler*	1.00
md	Loin de la Patrie, Op. 91	*Sydney Smith*	75
d	Lombardi Caprice, Op. 11	*I. Jaell*	40
md	Long and weary Day, Op. 136	*T. Oesten*	30
md	Longing (Sehnsuchtsklänge), Op. 20	*G. Lange*	50
md	Longings for Home, Op. 210, No. 1	*A. Jungmann*	35
md	Looking Back	*W. Kuhe*	50
md	Lost Happiness (Songs without Words)	*Mendelssohn*	30
md	Lost Chord (Sullivan)	*W. Kuhe*	60
md	Lost Hope	*E. Uller*	40
md	Lost Illusions	*Mendelssohn*	35
md	Loure	*Sara Heinze*	35
md	Love By Moonlight	*C. Kinkel*	50
md	Love In May	*T. Oesten*	30
md	Lovely Flower, Op. 218	*H. Lichner*	60
md	Lovely May, Op. 87	*H. Lichner*	40
md	Lovely Night (Dance Napolitaine)	*E. Dorn*	60
md	Love My Dearest (A te O Cara)	*J. Leybach*	20
md	Lover and the Bird (Trans.)	*Guglielmo*	50
md	Lover and the Bird (Mazurka)	*Guglielmo*	50
md	Lover and the Bird (Valse Caprice)	*H. Rupp*	60
md	Lover and the Bird (Trans. Variee)	*E. Berger*	60
md	Lover and the Bird (Trans. Brillante)	*H. Alvorn*	50
md	Lover and the Bird (Guglielmo)	*W. Kuhe*	60
md	Lover and the Bird (Guglielmo)	*B. Smith*	60
me	Lover and the Bird (Guglielmo)	*B. Richards*	50
md	Love's Dream after the Ball	*A. Czibulka*	60
md	Love's Sweet Dream, Op. 109	*C. D. Blake*	40
md	Love Song	*Nevin*	40
md	Loving Hearts	*A. Czibulka*	50
e	Low Backed Car (Irish Melody)	*C. W. Glover*	40
md	Lucia di Lammermoor	*E. Dorn*	65
e	Lucia di Lammermoor	*F. Beyer*	50

PIANO SOLOS—Continued.

e	Lucia di Lammermoor	*D. King*	40
e	Lucia di Lammermoor	*S. Glover*	40
md	Lucia di Lammermoor	*W. Kuhe*	75
md	Lucia di Lammermoor	*Sydney, Smith*	75
d	Lucia di Lammermoor	*F. Liszt*	75
d	Lucia di Lammermoor	*S. Thalberg*	75
md	Lucrezia Borgia	*D. Krug*	75
me	Lucrezia Borgia	*S. Glover*	50
e	Lucrezia Borgia	*F. Beyer*	40
md	Lucrezia Borgia	*W. Kuhe*	50
d	Lucrezia Borgia	*Sydney Smith*	75
md	Lucrezia Borgia (Souvenir de)	*T. Oesten*	75
md	Lullaby	*T. Moelling*	75
md	Lustspiel Overture	*K. Bela*	30
md	Luther's Judgement Hymn	*C. Grobe*	60
md	Madrigal	*E. Gillet*	50
md	Magic Flute, Op. 118, No. 16	*J. Leybach*	50
md	Maiden Dreams (Rondor)	*H. Maylath*	60
md	Maiden's Prayer	*T. Badarzewska*	40
md	Maiden's Prayer	*A. Dobigny*	10
md	Maiden's Prayer	*J. Bellak*	20
md	Maiden's Song	Arr. *Max Vogrich*	20
md	Maiden's Thanksgiving	*Badarzewska*	50
md	Maid of Belleville (Potpurri)	*Millocker*	35
md	Maid of the Mill (Adams)	*Sydney Smith*	75
md	Mandello (Les)	*J. Schulhoff*	60
md	Mandolin	*F. Thome*	40
e	Marculust	*H. Lichner*	65
md	March, Op. 140, No. 1	*C. Gurlitt*	40
md	March	*W. Popp*	20
md	March Brilliante, Op. 113	*J. Leybach*	40
md	Marche de Nuit	*L. M, Gottschalk*	50
md	March of the men of Harlech	*Louis Koehler*	75
md	Marsch Op. 39, No. 1	*A. Hollaender*	20
md	March Past (The)—Passing Review	*H. B. Dodworth*	50
	For complete list of Marches see the March list.		50
md	Marcia, Op. 18	*M Moszkowski*	75
md	Marguerite (Transcription)	*C. D. Blake*	50
md	Marguerite (Spinning Song), Op. 193	*Sydney Smith*	75
md	Marguerite	Arr. *S. Heller*	50
md	Margueite au Rouet, Op. 25	*M. Lazare*	75

PIANO SOLOS—Continued.

md	Marie (Nocturne)	*B. Richards*	50
**md*	Marianka (Mazurka Elegante)	*A. W. Hughes*	40
md	Maritana (Potpurri)	Arr. *H. Cramer*	1.00
e	Maritana	*J. Rochard*	50
md	Maritana	*Sydney Smith*	75
md	Maritana (Overture and 5 Songs)	*Wallace*	20
md	Maritana, Brilliante Fantasie	*Wallace*	1.00
md	Marquis et Marquise	*Ch. Morley*	30
md	Marriage Bells	*C. A. E. Harriss*	40
md	Marseillaise (La)	Arr. *J. Rochard*	40
md	Marseillaise (La)	Arr. *F. Beyer*	25
md	Marseillaise (La)	Arr. *E. Ketterer*	75
md	Martha (Easy Fantasia)	Arr. *E. Dorn*	60
md	Martha (Transcription), Op, 114	Arr. *D. Krug*	35
d	Martha, Op. 162	Arr. *J. Leybach*	75
md	Martha (Souvenirde)	Arr. *Th. Oestens*	60
md	Martha (Fantasie Brilliante)	Arr. *Sydney Smith*	60
md	Marvellous Work (Creaton)	Arr. *J. A. Wade*	10
md	Maryland, my Maryland	*Ch. Grobe*	60
md	Masaniello Overture	*D. F. E. Auber*	60
md	Masaniello	Arr. *G. Bull*	40
md	Masaniello	Arr. *D. Krug*	50
md	Masquerade (Dance)	*C. Malemberg*	40
md	Massa's in the cold, cold ground	Arr. *Willie Pape*	1.00
md	Matinèe (La), Rondo	*J. L. Dussek*	40
md	Matinee de Printemps, Op. 77	*Talexy*	50
md	Maybells	*F. Spindler*	50
md	May Breezes (Song without words)	*Mendelssohn*	20
md	May Breeze, Op. 78	*G. Lange*	50
md	May Day (Fantasie)	*E. Aurele*	65
md	May Flower, Op. 408	*F. Kirchner*	50
md	May Flower (Characteristic Piece)	*T. Oesten*	70
md	May Morning	*Joseph Robinson*	60
md	May Pleasures, Op. 156	*C. Gurlitt*	50
md	May Queen (The)—Polka Caprice	*A. E. Fisher*	40
md	May Queen (Dance of the)	*Th. Moelline*	60
md	Maytime	*H. Hoffmann*	35
md	Mazurka Elègant	*G. Bachmann*	40
md	Mazurka Caprice, Op. 23, No. 2	*William Mason*	75
md	Mazurka des Traineaux	*Joseph Ascher*	50
md	Mazurka Premierè	*F. Borowski*	50
md	Mazurka Deuxième	*F. Borowski*	50

PIANO SOLOS—Continued.

md	Mazurka, Op. 67, No. 4	*Chopin*	35
md	Mazurka Première	*B. Godard*	75
md	Mazurka Troisieme	*B. Godard*	85
md	Mazurka Quatrième	*B. Godard*	90
md	Mazurka (La)	*S. Jadassohn*	40
md	Mazurka 1st, Op. 13, No. 1	*Clarence Lucas*	25
md	Mazurka, Op. 10, No. 3	*M. Moszkowski*	25
md	Mazurek, Op. 3, No. 2	*J. J. Paderewski*	60
md	Mazurka de la Reinie	*P. de Loetz*	75
md	Mazurka Première, Op. 21	*C. Saint Saens*	50
md	Mazurek, Op. 13	*Uso Siefert*	50
md	Mazurka	*Scharwenka*	35
md	Mazurka	*F. Spindler*	25
md	Meadow and Brook, Op. 92	*W. F. Sudds*	50
md	Meditation 3rd, Op. 17	*A. Jaell*	60
md	Meditation in E*b* Major	*Mendelssohn*	20
e	Medley	Arr. *A. H. Rosewig*	40
md	Meeting of the Waters (Transcription)	*A. Schloesser*	60
md	Mèlodie, Op. 8, No. 3	*J. J. Paderewski*	40
md	Melody	*H. Kjerulf*	50
md	Mèlodie, Op. 10, No. 1	*M. Moszkowski*	65
md	Melodie	*S. Heller*	20
md	Mèlodie, Op. 18, No. 1	*M. Moszkowski*	40
md	Mèlodie, Op. 88, No. 4	*E. Meyer Helmund*	50
md	Melody in F	*Rubinstein*	40
md	Melody (The Joyful Peasant)	Arr. *E. Donajowski*	50
**md*	Memories, Sketch	*W. O. Forsyth*	40
md	Menuet, Op. 14, No. 1	*J. J. Paderewski*	60
md	Menuet, Op. 5, No. 1	*H. Papendieck*	50
md	Menuet de Mozart	*J. Schulhoff*	30
md	Menuett, Op. 15, No. 2	*C. Richter*	50
md	Menuett, Op. 10, No. 1	*B. Wolff*	40
md	Menuet à L'Antique	*A. Strelezki*	50
md	Menuet Celebrè	*L. Boccherini*	30
md	Menuet de Bergame, Op. 76	*A. Durand*	50
md	Menuet Moderne	*P. Beaumont*	50
md	Menuet Mèlodique	*V. Delacour*	40
md	Menuet Romantique, Op. 174	*Sydney Smith*	60
md	Menuet Royale	*F. J. Hatton*	60
md	Menuetto, Op. 84	*H. Lichner*	30
md	Mephisto	*I. Tchakoff*	50
md	Mercedes	*E. H. Bailey*	50

PIANO SOLOS—CONTINUED.

md	Mermaid (The), Op. 87, No. 1	*G. Lange*	50
md	Mermaid Song	*J. Leyback*	30
d	Mermaid Song	*J. A. Pacher*	40
md	Mermaid Song (The)	*T. Oesten*	10
md	Merry Birds (Ye), Op. 204, No. 1	*F. Spindler*	40
md	Merry Danse, Op. 220, No. 1	*H. Lichner*	40
md	Merry Dancers	*F. W. Westhoff*	35
md	Merry Peasant	*R. Schumann*	25
md	Merry Wanderer	*F. Marcus*	40
* *e*	Message from the Flowers	*G. Lange*	40
md	Message of Love, Op. 73	*W. F. Sudds*	60
md	Mètèore (Le), Op. 56	*H. A. Wollenhaupt*	60
md	Mexecan Serenade	*Otto Langey*	40
md	Mia Amore (Tempo Govotto) (Violin Obligato)	*Draghi*	60
md	Midnight Patrol, Op. 320	*A. Jungmann*	40
md	Midsummer Night (A)	*W. Williams*	60
md	Midsummer Night's Dream	*Sydney Smith*	75
md	Midsummer Night's Dream Overture	*Mendelssohn*	75
md	Mignon	*T. Moelling*	35
d	Mignon (Trans)	*A. H. Pease*	1.25
e	Mignonette	*H. Lichner*	40
md	Mikado (Fantasie)	Arr. *W. Kuhe*	75
md	Mill (The)	*A. Jensen*	35
md	Mill (The)	*W. Tedesco*	50
md	Mill (The), Op. 123	*G. D. Wilson*	30
md	Mill in the Forest, Op. 52	*R. Eilenberg*	75
md	Mill on the Brook	*K. Ferber*	40
md	Millstream (The)	*W. S. Bennett*	50
md	Mill-Wheel (The)	*J. Pridham*	50
d	Mill-Wheel (The)	*Boyton Smith*	40
e	Minstrel Boy	*J. T. Trekell*	50
d	Minstrel Boy and St. Patrick's Day	*Willie Pape*	60
d	Minuetto	*F. Nava*	50
md	Minuetto, Op. 84	*H. Lichner*	30
md	Minuet	*W. F. Sudds*	40
md	Minuet (Sweet Peggy)	*Seymour Smith*	50
d	Mocking Bird (The)	*E. Hoffmann*	25
md	Mocking Bird (Listen to The)	*C. Grobe*	50
md	Moderato in A	*Mendelssohn*	20
md	Moment Musicale, Op. 35, No. 2	*M. Moszkowski*	75
md	Moment Musicale, Op. 7, No. 2	*M. Moszkowski*	75
md	Moment Musicale, Op. 7, No. 3	*M. Moszkowski*	1.00

PIANO SOLOS—Continued.

md	Moment Musicale	*P. Scharwenka*	35
d	Monastery Bells	*L. Wely*	10
md	Monastery (The)	*B. Richards*	50
md	Money Musk, Op. 815	*C. Grobe*	35
d	Monk's Prayer (The)	*J. E. Muller*	75
md	Moonbeams on the Lake	*C. Kinkel*	60
md	Moonlight Fantasie, Op. 345	*A. Jungmann*	30
md	Moonlight in the Forest, Op. 217, No. 4	*H. Lichner*	50
md	Moonlight on the Hudson	*G. D. Wilson*	60
d	Moonlight on the River	*G. D. Wilson*	50
md	Moonlight on the Lake	*C. D. Blake*	50
md	Moonlight on the Lake	*A. P. Wyman*	75
d	Moonlight Scene	*E. M. Lott*	50
md	Moonlight Sonata, Op. 27	*Beethoven*	75
d	Morceau Brilliant (Lucrezia Borgia)	*J. Ascher*	85
md	Morceaux (en forme d'êtudes), Op. 22, No. 3	*Wollenhaupt*	35
* *e*	Morning Song	*C. Gurlitt*	25
md	Morning Dews (Brilliante)	*Ralphalard*	60
d	Moto Continuo (Il)	*C. Von Weber*	75
d	Moto Perpetuo, Op. 102	*R. Hoffmann*	60
md	Mountain Stream (The)	*A. Lindahl*	40
md	Mountain Violets, Op. 95, No. 1	*H. Lichner*	40
md	Mozart's Minuet in E*b*	*J. Schuhloff*	35
d	Murmuring of the Brook, Op. 44	*E. Dorn*	60
md	Murmuring of the Forest, Op. 6	*F. Braungardt*	60
md	Murmuring Rivulet	*E. Dorn*	75
md	Murmuring Waves, Op. 224	*H. Lichner*	40
d	Murmuring Zephyrs	*R. Niemann*	50
md	Musical Box (The)	*I. Liebich*	40
md	Musical Sketches	*Sir W. S. Bennett*	10
d	Music among the Pines, Op. 30	*A. P. Wyman*	60
d	Music among the Trees	*J. E. Macruder*	50
md	Music Box, Op. 366	*G. Lange*	75
d	Music of the Woods (The)	*F. Braungardt*	50
md	Music on the Ocean	*W. S. Rockstro*	40
d	Music on the Water	*A. P. Wyman*	75
md	Musikalische Lebersbilder, Op 78, No. 6	*H. Lichner*	75
md	My Heart's First Sorrow	*R. Eilenberg*	50
md	My Little True Dove	*R. Eilenberg*	60
d	My Lodging is on the cold Ground & Garry Owen	*Pape*	60
md	Mynheer Jan, Potpurri	*Ed. Jacobowski*	75
md	My Queen (Transcription)	*J. Blumenthal*	60

PIANO SOLOS—Continued.

md	Nachtstücke (Nocturnal Pieces), Op. 23	*R. Schumann*	90
d	Naiade (La), Fantasie	*C. B. Lysberg*	90
md	Napoli	*S. Heller*	35
e	Napoli	*Frank Swift*	60
md	Napolitaine (La), Op. 148	*L. Gobbaerts*	30
md	Napolitaine (La)	*E. Stanfield*	40
md	Narcissus	*E. Nevin*	40
md	Nazareth (Trans)	Arr. *J. Rummel*	75
md	Nazareth (Transcription)	*Sydney Smith*	60
md	Nearer My God to Thee	Arr. *T. P. Ryder*	10
**md*	Neckerin (Frolics)	*N. Von Wilm*	35
md	New Flower Song, Op. 291	*G. Lange*	40
* *e*	New Life	*C. Gurlitt*	25
md	Night Fall (Idyl), Op. 64	*T. P. Ryder*	40
md	Night Song	*G. H. Fairclough*	40
md	Nina Polka di Concert	*F. H. Brown*	50
md	Ninon (Impromtu)	*Michael Watson*	50
**md*	Nocturne, Op. 27	*J. D. Kerrison*	40
md	Nocturne, Op. 11	*Geo. Baker*	40
md	Nocturne in E*b*	*M. E. Bigelow*	35
md	Nocturne, Op. 17	*L. Brassin*	65
md	Nocturne, 19 numbers	*Fr. Chopin* each	40

Op.	9,	No. 1, B*b* major	Op.	32,	No. 2, A*b* major
"	9,	2, E♯ major	"	37,	1, G minor
"	9,	3, B major	"	37,	2, G major
"	15,	1, F major	"	48,	1, C minor
"	15,	2, F♯ major	"	48,	2, F♯ minor
"	15,	3, G minor	"	51,	1, F minor
"	27,	1, C♯ minor	"	51,	2, E*b* major
"	27,	2, D*b* major	"	62,	1, B major
"	32.	1, B major	"	62,	2, E major
		Op. 72, No. 1, E minor			

md	Nocturne	*Th. Dohler*	50
md	" in E*b*	"	50
md	Nocturne, Op. 16	*A. Dreyschock*	50
md	Nocturne, No. 1 in E*b*	*John Field*	40
md	" 2 in C minor	"	40
md	" 3 in A*b*	"	40
md	" 4 in A	"	40
md	" 5 in B*b*	"	40
md	" 6 in F	"	40
md	Nocturne, Op. 68	*B. Godard*	50

PIANO SOLOS—Continued.

md	Nocturne	*J. Leybach*	70
md	Nocturne, Op. 25	*J. Leybach*	75
md	Nocturne, (1st, 2nd and 5th)	*J. Leybach* each	50
md	Nocturne, Op. 35	*H. Lichner*	65
md	Nocturne	*F. Mendelssohn*	40
md	Nocturne, Op. 13	*H. Ravina*	60
md	Nocturne, Op. 169, No. 1	*F. Spindler*	75
md	" " 2	"	75
md	" " 3	"	75
md	Non è ver	*Sydney Smith*	60
d	Non é ver, Op. 207 (Mattei)	*E. Ketterer*	60
md	Non è ver	*Tito Mattei*	50
md	No one to Love	*C. Grobe*	75
md	Norma (Overture)	*Bellini*	50
md	Norma (Bellini)	*F. Beyer*	50
e	Norma	*F. Beyer*	40
md	Norma, Op. 29, No. 2	*E. Dorn*	50
e	Norma	*D. Krug*	50
d	Norma, Op. 65 (Fantasia Brilliante)	*J. Leybach*	1.15
d	Northern Pearl	*Cloy*	30
md	Northern Strains, Op. 101	*C. Gurlitt*	25
me	Northumbria (Tempo Gavotte)	*G. A. Heys*	60
md	Norwegian Danse, Op. 19, No. 1	*Ole Olsen*	40
md	Norwegian Song, Op. 37, No. 3	*H. Hoffmann*	25
d	Not Ashamed of Christ (Trans.)	*E. Gledhill*	60
md	Notturno	*M. Esposito*	50
md	Novelette	*O. Floersheim*	75
md	Novellette, Op. 22, No. 1	*Scharwenka*	75
md	Novellette, Op. 28, No. 3	*H. Kjerulf*	50
d	Novelletten, Op. 21, No. 1	*R. Schumann*	60
md	Novelletten, Op. 21. No. 1	*A. Henselt*	1.00
md	Novellozza	*B. Godard*	40
md	Nuit d' Ete	*V. Delacour*	75
d	Nuit Etoileè, Op. 71	*A. Durand*	50
d	Oberon (Weber)	*Sydney Smith*	75
md	Oberon (Weber), Op. 39	*E. Dorn*	75
d	Oberon (Weber), Op. 4	*R. Favarger*	75
d	Oberon (Weber)	*C. Kinkel*	50
md	Oberon (Weber), Op. 86	*J. Leybach*	75
md	Oberon (Weber)	*T. Oesten*	50
md	Ocean Spray, Op. 101	*W. F. Sudds*	50

PIANO SOLOS—Continued.

md	O Rest in the Lord (Mendelssohn)	*M. Prior*	50
d	O du mein holder Abendstern	*F. Liszt*	50
e	O Fair Dove; O Fond Dove (Gatty)	*C. Luini*	40
md	Of thee I'm Thinking	*E. Meyer-Helmund*	35
md	Oft in the Stilly Night	*J. T. Trekell*	75
md	Ojos Criollos	*L. M. Gottschalk*	50
d	Old Black Joe, Op. 33	*C. Gimbel Jnr.*	50
d	Old Black Joe, Op. 33 (Superior Ed.)	*C. Gimbel Jnr.*	75
md	Old Dog Tray	*J. T. Trekell*	75
md	Old Dan Tucker		30
**md*	Old Folks at Home	*B. Richards*	50
md	Old Folks at Home (Grand Paraphrase)	*R. Challoner*	75
e	Old Fashions Gavotte	*Milton Wellings*	40
md	Old Fashions Gavotte, Op. 1983	*C. Grobe*	60
md	Old Fashions Gavotte	*J. S. Stone*	50
md	Old Hundredth (Variations)	*A. P. Wyman*	50
md	Old Mother Hubbard's Dance	*F. T. Baker*	40
md	Old Oaken Bucket	*C. Grobe*	50
md	Old Oaken Bucket	*C. Dumheller*	50
md	Old Tapestry	*E. Boggetti*	50
md	One Night (Una Noche)	*W. T. Francis*	60
md	On Song's Bright Pinions (Mendel.), Op. 67	*S. Heller*	60
** e*	On the Ice	*G. Lange*	40
md	On the Rivulet (Am Giessbach), Op. 37, No. 2	*Hoffmann*	40
e	Once Again (Sullivan)	*B. Richards*	50
md	On the Sea Shore	*F. Mendelssohn*	35
md	On the Wing	*Gilbert King*	50
md	Onward Christian Soldiers	*E. M. Lott*	50
md	Oolah (The), Selection, Op. 141	*T. M. Tobani*	1.00
md	Ora Pro Nobis	Arr. *Boyton Smith*	60
md	Orazione	*C. Thorne*	60
md	Orient (Mazurka)	*S. G. Cook*	50
md	Orphèe (With Violin or Flute Obligato)	*E. Prudent*	35
me	Our Darlings (Gavotte Tempo)	*Constantine Baga*	75
md	O, ye Tears; O, ye Tears	*A. Baumbach*	30
md	Ox. Minuet	*J. Haydn*	30
md	Paddy Carey	*Czerny*	35
md	Palms (The), Les Rameaux	*J. Leybach*	65
md	Panjandrum Potpourri	*W. Morse*	1.00
md	Panjandrum Waltz	*W. Morse*	75
md	Panjandrum March	*W. Morse*	40

PIANO SOLOS—Continued.

md	Panjandrum Lancers	*W. Morse*	50
md	Pansy (The)	*H. Maylath*	60
md	Papillon (La), (The Butterfly)	*G. Lavallee*	65
md	Papillons Blues (Caprice)	*F. Thome*	50
md	Parfum des Roses	*J. Leybach*	75
md	Partant pour la Syrie	*F. Beyer*	40
md	Paroles du Coeur	*V. Delasann*	50
md	Pas de Charge, Op. 21	*T. Mattei*	75
md	Pas des Fleurs	*L. Delibes*	75
md	Pas des Amphores	*G. Chaminade*	50
md	Pasquinade, Op. 59	*L. M. Gottschalk*	65
md	Pas Redoublé, Op. 35	*Sydney Smith*	60
e	Pas Redoublè (Simplified)	Arr. *C. Kruger*	50
md	Passè (La)	*P. Beaumont*	50
md	Passepied	*L. Delibes*	35
md	Passe Pied (Danse Ancienne)	*E. Gillet*	50
md	Pas Seul (La), Op. 26, No. 6	*S. Jadassohn*	30
md	Passion	*F. Mendelssohn*	35
md	Pastorale	*O. Beringer*	50
md	Pastorale	*C. Tausig*	40
md	Patineurs (Les), Op. 91	*L. Streabbog*	50
md	Patrol Comique	*T. Hindley*	50
md	Pattis Echo Song	*E. Lagrange*	40
md	Paul and Virginie	*J. Rummel*	75
md	Pauline Romanza	Arr. *Drummond*	50
md	Pavan	*H. F. Sharp*	40
md	Pavane Duchesse	*P. Jullien*	40
**md*	Peep O' Day	*C. Johnstone*	35
md	Pearl of the North (The)	*J. Cloy*	50
md	Pearls of Dew	*C. Kinkel*	50
md	Peerless Beauty (The)	*M. H. Rosenfeld*	40
md	Pensèe Cèleste	*V. B. Aubert*	50
md	Pensees D'Amour	*H. A. Wollenhaupt*	50
d	Pensèe Fugitive, Op. 24	*M. Lazare*	50
md	Pensèe Fugitive	*H. Lichner*	50
md	Pensée Fugitive	*A. Streleski*	30
md	Pensèe Romantique	*C. Kinkel*	50
**md*	Pensiere Napolitano	*H. Vernon*	50
md	Perle du Nord	*J. Ascher*	75
md	Perles et Diamants, Op. 2	*L. Tonel*	35
**md*	Perperum Mobile	*M. Watson*	60
md	Petit Musicien (Le)	*H. Lichner*	40

PIANO SOLOS—CONTINUED.

e	Pet Lamb (The)	*J. E. Newell*	40
md	Petit Pavane (La)	*Prof. J. F. Davis*	40
md	Petit Tambour (Le)	*F. Hunten*	50
md	Phantasiestück	*X. Scharwenka*	35
md	Phillida	*H. Glendon*	40
md	Pilgerchou (Tanhausen)	Arr. *F. Liszt*	1.00
md	Pilgrims of the Night (Sacred Fantasia)	*G. Richardson*	50
d	Pilgrim's Song of Hope (Batiste)	*J. de Sivrai*	50
md	Pirate's Chorus (The)	*B. Richards*	50
me	Pixie's Revels (Danse Grotesque)	*Seymour Smith*	60
md	Pizzicati	*L. Delibes*	35
md	Pleyel's Hymn	*E. Mack*	30
md	Pluie de Etoils	*C. A. E. Harris*	40
d	Pluies de L'Ete (Summer Rain)	*R. F. Harvey*	60
md	Pluie de Perles (La), Op. 61	*G. A. Osborne*	70
md	Pluie de Roses, Op. 158	*C. Kolling*	35
e	Playfulness, Op. 292, No. 1	*Gustave Lange*	30
md	Poet and Peasant (Overture)	*Suppe*	60
md	Poet and Peasant (Overture)	Arr. *C. T. Brunner*	75
d	Poet's Heart (The)	*Mendelssohn*	35
md	Polacca	*T. Moelling*	40
md	Polacca Brillante, Op. 11	*J. Eckardt*	40
md	Polacca Brillante, Op. 72	*C. M. Von Weber*	75
md	Polish Mazurka	*R. Aronson*	40
md	Polka (Bohème)	*A. Rubinstein*	25
d	Polka de Concert (Grand)	*H. N. Bartlett*	75
d	Polka de Concert (Grand)	*W. B. Wallace*	1.00
md	Polka de la Cour, Op. 108	*F. Bendel*	75
d	Polka de la Reine	*J. Raff*	1.00
md	Polka Fantastique, Op. 26, No. 2	*S. Jadassohn*	50
md	Polnisch, Op. 19, No. 2	*J. C. Hoffmann*	1.00
md	Polnische Tänze, Op. 34	*X. Scharwenka*	65
* *e*	Polonaise	*Jno. Post*	35
md	Polonaise (Grand) Op. 22 E*b* major	*Fr. Chopin*	1.20
md	" Op. 26, No. 1 C♯ minor	"	40
md	" " 26, 2 E*b* minor	"	50
md	" " 40, 1 A major	"	50
md	" " 40, 2 C minor	"	50
md	" " 44, F♯ minor	"	75
md	" " 53, A*b* major	"	75
md	" (Fantaisie), Op. 61, A*b* major	"	1.00
md	" Op. 71, No. 1 D minor	"	50

PIANO SOLOS—Continued.

md	Polonaise	Op. 71, No. 2 B♭ major	*Fr. Chopin*	50
md	"	" 71, 3 F minor	"	50
d	"	E♭, No. 1	*F. Liszt*	1.25
d	"	E, 2	*F. Liszt*	1.25
md	"	Op. 181	*G. Merkel*	50
md	"	(Mignon)	Arr. *A. H. Pease*	1.25
d	"	Op. 9, No. 6	*J. J. Paderewski*	75
md	"	Op. 263, No. 6	*W. Popp*	40
d	Polonaise (Grand), Op. 21		*Ch. M. de Weber*	90
md	Polonaise, Op. 98, No. 3		*N. Von Wilm*	75
md	Polonaise		*C. Cui*	75
md	Pomponnette		*A Durand*	50
md	Poor Jonathan (Grand Potpourri)		Arr. *W. A. Fallman*	1.00
e	Popular German Air		*J. Liebich*	40
e	Postilions Call, Op. 575, No. 22		*F. Behr*	30
md	Potpourri (Cavalleria Rusticana)		Arr. *A. W. Berg*	75
d	Prayer from Othello		*M. Strackosh*	35
d	Prelude		*S. Jadassohn*	35
d	Prelude and Fugue, Op. 35 No. 1		*Mendelssohn*	10
md	Prelude Pastoral		*N. Townsend*	50
d	Première Etude de Concert, Op. 8		*Alex Goria*	50
d	Presto, No. 4		*Mendelssohn*	40
md	Pretty Little Rose (Mazurka Caprice) Op. 28		*Eilenberg*	35
md	Pretty Pond Lilies (Trans.)		*J. J. Freeman*	20
e	Pretty Shepherdess		Arr. *E. Mack*	30
md	Polka de Salon (Nina)		*F. H. Brown*	50
d	Prière des Bardes, Op. 48		*M. Fungalli*	75
md	Prière des Pèlèrins		*Sydney Smith*	60
e	Prière du Matin (La)		*H. Lichner*	40
d	Prisoner and the Swallows, Op. 58		*A. Croisez*	50
md	Promenade (Militaire), Op. 34		*G. Lamothe*	75
**md*	Prosodion		*C. Lucas*	40
md	Pure as Snow (Idylle), Op. 31		*G. Lange*	50
md	Puritani (I), (Fantasie)		*J. Leybach*	75
d	Puritani (I)		*S. Thalberg*	1.00
md	Purity		*E. Mack*	35
e	Quaint Old Story (A)		*F. Thome*	25
e	Queen Bess, Op. 155, (Danse Antique)		*F. Boscovitz*	50
md	Queen Elizabeth's Minuet		*F. Boscovitz*	60
md	Queen of the Flowers (Morceau de Salon)		*Drumheller*	60
md	Queen's Lace Handkerchief (Potpourri)		*Sep. Winner*	75

PIANO SOLOS—CONTINUED.

md	Quiet Thought (A) (Reverie)	*Paul de Loetz*	60
md	Qui Vive (Galop de Concert)	*W. Ganz*	60
md	Racing Down the Rapids	*F. W. Lawrence*	1.00
md	Radieuse (Valse de Concert)	*L. M. Gottschalk*	75
md	Rambling Through the Forest, Op. 195, No. 3	*T. Giese*	35
d	Rameaux (Les) Op. 180	*J. Faure*	90
md	Ranelagh Gavotte	*J. M. Ball*	50
md	Raphael	*O. Comettant*	10
md	Rastlose Liere	*F. Liszt*	50
md	Ravissante (La), Op. 18	*W. Mason*	60
md	Rays of Love, Op. 156	*F. Boscovitz*	50
md	Ray of Sunshine (A)	*C. Leduc*	40
* *d*	Recollections of Erin	*W. S. Rockstro*	60
* *d*	Recollections of Scotland, No. 1	*W. S. Rockstro*	60
* *d*	Recollections of Scotland, No. 2	*W. S. Rockstro*	60
md	Recollection, Op, 49	*G. Lange*	40
md	Recollections of England	*W. S. Rockstro*	75
md	Recollections of the South	*T. R. Watts*	35
md	Redemption (Polka)	*H. Hofer*	50
md	Regret, Op. 6	*W. O. Forsyth*	40
md	Regret in E min	*Mendelssohn*	30
md	Regret and Hope	*C. Zongada*	20
* *e*	Regret	*W. O. Forsyth*	25
md	Reigen, Op. 45	*E. Lassen*	90
md	Reiderlust, Op. 357	*F. Spindler*	75
md	Remembrance	*A. Jungmann*	35
md	Remembrance, Op. 68	*R. Schumann*	40
md	Remember Me	*A. Held*	30
* *e*	Request	*C. Gurlitt*	25
md	Remembrance of Tyrol	*C. B. Lizius*	50
md	Reminiscenses of Mexico	*L. L. Comes*	50
md	Restless Nights, Op. 82, Book 1	*Stephen Heller*	50
md	" " " " 2	"	50
md	" " " " 3	"	60
md	" " " " 4	"	60

Or in Separate numbers as follows:

No. 1.	Vivace, in C	20
2.	Impetuoso, in A minor	40
3.	Lento con Tenerezza, in G	20
4.	Molto Animato, in E minor	40
5.	Andante quasi Allegretto, in D	20

PIANO SOLOS—CONTINUED.

	6. Allegro Deciso, in B minor		20
	7. Più Lento, in A		20
	8. Allegro Appassionata, in F♯ minor		40
	9. Allegretto con Grazia, in E		20
	10. Allegro Caratteristico in C♯ minor		20
	11. Andante, con moto, in G♭		40
	12. Molto Agitato, in B♭ minor		40
	13. Allegretto Grazioso, in D♭		20
	14. Piu Moderato e Plintivo, in F minor		40
	15. Andante Placido, in F		40
	16. Allegro, Risoluto in D minor		40
	17. Allegretto Pastorale, in B♭		40
	18. Allegro non Troppo, in G minor		40
md	Retreat (The)	*S. Glover*	50
md	Return (The), in A major	*F. Mendelssohn*	20
md	Retour du Printemps	*J. Schindler*	40
md	Rève (Le), Op. 21	*W. V. Wallace*	50
md	Rève Apres La Fête	*H. E. Lath*	50
d	Rève D'ariel (Le), Op. 64	*E. Prudent*	1.00
md	Rève de Bonheur	*H. A. Wollenhaupt*	75
md	Rève du Ciel (Un)	*C. Kinkel*	50
d	Rèveil du Lion (Le)	*A. de Kontski*	1.50
md	Reverie in A	*Arthur Sullivan*	50
md	Reveries de la Danse	*W. C. Bartlett*	40
md	Rèveries	*J. J. Rousseau*	1.00
md	Revival (The)	*J. Pridham*	60
d	Rhapsodie, Op. 148, No. 1	*A. Loeschhorn*	35
md	Rhapsodie, Op. 159	*G. Merkel*	75
d	Rhapsodie Hongroise (No. 2)	*F. Liszt*	1.00
md	Rhapsodie Poetique Op. 58	*H. Mayer*	50
md	Ride of the Amazons, Op. 321	*F. Spindler*	60
md	Rigaudon, Op. 204	*J. Raff*	50
md	Rigoletto	*F. Beyer*	40
d	Rigoletto	*F. Liszt*	75
d	Rigoletto, Op. 207, No. 4	*F. Spindler*	75
md	Ring the Bells of Heaven	*P. M. Wright*	40
m e	Ring the Bell Watchman (With Variations)	*Theo. Batty*	60
md	Ripple (The)	*W. H. Barnhardt*	10
md	Ripples (Polka de Concert)	*H. H. Andrews*	50
md	Ripples of the Alabama	*H. H. Andrews*	50
md	Rippling Waters, Op. 154	*G. D. Wilson*	50
md	Rippling Waves	*G Millward*	30

PIANO SOLOS—CONTINUED.

d	Rippling Stream	*F. Spindler*	75
md	Rivulet (The)	*J. E. P. Aldous*	40
md	Rivulet (The)	*F. Mendelssohn*	50
md	Robert la Diable (Meyerbeer)	*D. Krug*	40
md	Robert toi Que J'aime	*G. A. Osborne*	50
d	Robin Adair (Trans)	*Boyton Smith*	75
e	Robin Adair and Coming Thro the Rye	*J. C. Cook*	30
md	Robin's Departure	*L. Fisher*	20
d	Robins of the Woodland	*G. S. de Wier*	50
md	Robins Return	*L. Fisher*	40
e	Rock-a-bye Baby	*T. P. Westendorf*	20
md	Rock Beside the Sea, Op. 1154	*C. Grobe*	60
md	Rocked in the Cradle of the Deep, Op. 17	*F. L. Hatch*	75
md	Rock me to Sleep Mother	Arr. *C. Grobe*	20
md	Rock of Ages, Op. 120	*T. P. Ryder*	75
md	Roguish Eyes Mazurka, Op. 9	*A. Lacasette*	50
md	Romance, Op. 23	*Ch. Reinecke*	50
md	Romance, Op. 194	*Th. Giese*	30
md	Romance	*L. Lehmann*	50
md	Romance (Mozart)	*Jules de Sivrai*	75
md	Romance (Sans Paroles)	*C. Saint Saens*	75
md	Romance, Op. 97, No. 3	*L. Streabbog*	30
md	Romance, in E♭	*A. Rubinstein*	40
* *e*	Romance	*C. Gurlitt*	25
md	Romancero	*Max Vogrich*	1.50
md	Romanèsca	*Sydney Davis*	40
md	Romanza in G, Op. 72	*J. Raff*	50
md	Rondo Militaire, Op. 363	*G. Lange*	50
md	Rondo	*Jos. Haydn*	65
md	Rondo a la Turque	*W. A. Mozart*	50
md	Rondo alla Turca	*W. A. Mozart*	50
d	Rondo Brilliant, Op. 29	*F. Mendelssohn*	1.00
d	Rondeau Brilliant, Op. 62	*C. M. Von Weber*	75
md	Rondo Capriccioso, Op. 189	*H. Lichner*	60
d	Rondo Capriccioso, Op. 14	*Mendelssohn*	75
md	Rondo, in A	*Cotsford Dick*	75
* *e*	Rondo	*Jno. Post*	35
md	Rondo, in A minor	*W. A. Mozart*	50
md	Rondo, in A minor	*W. A. Mozart*	75
md	Rondo, in C major	*F. Kalkbrenner*	70
md	Rondo, in D major, Op. 22, No. 3	*S. Heller*	50
md	Rondo, No. 1	*W. A. Mozart*	50

PIANO SOLOS—Continued.

md	Rondo, in F	*A. Diabelli*	50
md	Rondo, in F	*W. A. Mozart*	50
d	Rondo	*L. Beethoven*	75
md	Rondoletto, Op. 12, (On the Gipsy)	*S. Heller*	60
md	Rondo Mignon in C	*J. L. Dussek*	50
md	Rondo (From No. 4 of Haydn's Sonata, Op. 13)	*O'Leary*	75
md	Rondo Scherzando	*M. V. White*	75
**md*	Rosa Silvana (Wild Rose)	*T. Martens*	60
e	Rosebud	*Mary*	50
md	Rose de Noel (Valse)	*W. S. Rockstro*	50
md	Rose de Pèronne, Op. 34	*H. Rosellen*	75
md	Rose d 'Hiver, Op. 36	*W. Kuhe*	50
md	Rosèe du Matin (Valse Brilliante)	*F. Boscovitz*	75
md	Rosèe du Soir (La)	*W. Kuhe*	60
md	Rosèe du Soir	*F. Spindler*	70
md	Rose Tree in full Bearing	Arr. *S. Glover*	60
md	Rosy Sunset Hour (The) (Nocturne)	*C. V. Cloy*	75
md	Roving Butterfly	*A. Ellmenrich*	25
d	Ruisseau (Le), Op. 25	*H. A. Wollenhaupt*	35
md	Rule Brittania	*F. Beyer*	20
md	Rule Brittania	*C. J. Van Eyken*	10
md	Rural Wedding	*W. Mason*	40
**md*	Rustic Dance	*C. R. Howell*	[illegible]
md	Rustic Love	*R. Goerd[illegible]*	40
md	Rustic Wedding	*C. R[illegible]*	30
md	Rustling Leaves, Op. 68	*G. [illegible]*	60
d	Rustling Woods, Op. 6	*F. R. Braungardt*	40
md	Safe in the Arms of Jesus	*C. Grobe*	10
md	Sailor's Dream	*J. Pridham*	60
md	Saint Patrick's Day, Op. 682	*C. Grobe*	35
md	Saltarello	*P. Beaumont*	50
md	Salto Moutale, Op. 101, No. 20	*C. Gurlitt*	35
md	Salley in Our Alley	*W. F. Taylor*	50
md	Salvia, Op. 124	*J. Leybach*	75
md	Sandpaper Dance, Op. 419	*C. J. Wilson*	40
md	Sang Froid	*P. Beaumont*	50
md	Sans Souci	*J. Ascher*	60
d	Santa Lucia	*Boyton Smith*	40
md	Sarabande, Op. 33, No. 1	*N. Von Wilm*	50
**md*	Sarabande	*E. Nollet*	50
md	Scaramouche, Op. 56	*C. Chaminade*	90

PIANO SOLOS—CONTINUED.

md	Scene de Ballet, Op. 210	*Sydney Smith*	90
* *e*	Scherzo	*C. Gurlitt*	25
md	Scherzo	*F. Damm*	30
md	Scherzo, Op. 16	*R. W. Gebhardt*	1.00
md	Scherzo in E, Op. 19, No. 2	*N. W. Gade*	25
md	Scherzo, Op. 35, No. 3	*S. Jadassohn*	50
md	Scherzo, Op. 35	*S. Jadassohn*	25
md	Scherzo	*S. Jadassohn*	35
md	Scherzino, Op. 18, No. 2	*M. Moszkowski*	50
md	Scherzo, Op. 16, No. 2 (Mendelssohn)	*T. Leschetizky*	50
md	Scherzo in G minor	*Mendelssohn*	75
md	Scherzino, Op. 10, No. 3	*J. J. Paderewski*	50
md	Scherzino, Op. 14	*Uso. Seifert*	50
e	Scherzino	*C. Malemberg*	50
md	Scherzino, Op. 81, No. 5	*P. Scharwenka*	75
md	Scherzino, Op. 8, No. 4	*N. Von Wilm*	50
d	Scherzo Brilliante, Op. 72	*H. A. Wollenhaupt*	75
md	Scherzo di Bravura, Op. 101	*R. Hoffman*	1.00
md	Scheummerlied	*Geo. Hocksprung*	30
md	Schneiderlied	*E. Roeckel*	50
md	Scintilla Mazurka (La), Op. 20	*L. M. Gottschalk*	75
md	Second Barcarolle	*F. Mendelssohn*	30
md	Second Mazurka	*B. Godard*	65
md	Second Mazurka Caprice, Op. 48, No. 2	*W. G. Smith*	40
md	Second Valse Brilliant, Op. 22	*G. Merkel*	60
md	Scotia (Fantasia on Scotch Melodies)	*J. Brissac*	75
md	Secret Love, Op. 49	*G. Lange*	50
md	Seguidilla	*E. Holst*	75
md	Siegmunds Liebesgeng	*G. Lange*	60
d	Semiramide Overture	*Rossini*	75
md	Serenade (La) (Schubert)	Arr. *S. Heller*	35
md	Serenade (La)	*C. Albanesi*	50
md	Serenade, Op. 29	*C. Chaminade*	50
md	Serenade (Pagliacci)	Arr. *L. Francia*	75
md	Serenade (Schubert)	*S. Heller*	50
* *e*	Serenade	*C. Gurlitt*	25
md	Serenade	*A. Jensen*	35
d	Serenade (Gounod) Op. 144	*G. Lange*	50
md	Serenade	*H. Lichner*	40
md	Serenade (Schubert)	Arr. *F. Liszt*	50
md	Serenata, Op. 15	*M. Moszkowski*	50
md	Serenade de Zanetto	*J. Massanet*	50

PIANO SOLOS—Continued.

*md	Serenade de Zanetto	*Ch. Neusted*	50
md	Serenade	*G. Pierne*	40
e	Serenade, Op. 263, No. 5	*W. Popp*	40
e	Serenade (La), (Schubert)	Arr. *J. C. Cook*	30
md	Serenade, Op. 137	*G. D. Wilson*	50
md	Serenade, Op. 98, No. 2	*N. Von Wilm*	75
md	Serenade (Impromptu)	*E. Gillet*	35
md	Serenata (La) (de Braga), Op. 222	*Sydney Smith*	60
d	Serenade Ecossaire (La)	*H. Roubier*	50
md	Serenade Militaire	*C. Fradel*	50
md	Serpentine Dance	*F. Rose*	60
md	Shells of the Ocean, Op. 384	*C. Grobe*	75
md	Shepherd's Song (The)	*G. D. Wilson*	50
md	Shepherd Girl, Op. 121	*W. F. Sudds*	40
md	Shepherd Dance	*M. Moszkowski*	40
md	Shepherd Dance (The)	*J. E. Newell*	40
md	Shepherd's Evening Song (The)	*C. D. Blake*	50
md	Shepherd's Farewell (The)	*E. Holst*	50
md	Shepherd's Pipe	*L. Gregh*	50
md	Shepherd's Reverie	*J. A. Sumner*	35
md	Shepherd's Song	*L. D'Ourville*	40
*md	Sherrin (Oriental Dance)	*C. J. Rockwell*	40
md	Shower of Pearls (A), Op. 41	*J. O. Hume*	50
d	Siegmund's Love Song	*F. Bendel*	65
e	Sighing, Op. 4, No. 1	*M. H. Carroll*	40
md	Si La Stanchezza (Trovatore)	*Boyton Smith*	40
md	Silent Night	*A. de St. Gilles*	60
md	Silent Tears, Op. 52	*G. Lange*	50
md	Silver Bells, Op. 22	*A. Jungmann*	50
md	Silver Bells, Op. 180	*F. Spindler*	40
e	Silver Chimes	*Claribel*	20
d	Silver Spring, Op. 6	*W. Mason*	1.00
md	Silvery Echoes	*C. D. Blake*	50
d	Silvery Shower	*A. Baumback*	50
md	Silvery Waves	*A. Baumbach*	50
md	Silvery Waves	*A. P. Wyman*	50
md	Simple Aven	*F. Thome*	50
md	Si oiseau a tai Je Volerais	*A. Henselt*	50
md	Siréne (La)	*T. Mattei*	75
	Sketches, Op. 12	*J. Lewis Browne*	
		Complete,	1.00

PIANO SOLOS—CONTINUED.

No. 1. Spinning
3. An Album-leaf
5. A Dream
7. Mazurka
9. Two Thoughts

No. 2. Humoreske
4. Melody
6. Moment Musical
8. Hungarian Caprice
10. Toccata
11 Tempo di Minuetto

md	Skirt Dance	*E. Holst*	50
md	Skirt Dance (From Faust)	*M. Lutz*	50
md	Skizzen Op. 15, No. 1	*A. Bird*	40
md	" " 2	"	40
md	" " 3	"	40
md	" " 4	"	50
md	" " 5	"	40
md	" " 6	"	65
md	" " 7	"	40
md	" " 8	"	40
d	Skylark's morning Song, Op. 169	*C. Kolling*	40
md	Sleigh Race Galop	*A. J. Caldicott*	60
md	Sleep well Sweet Angel, Op. 171, No. 3	*G. Lange*	50
md	Slow March	*Ed. Rogers*	50
md	Slumber Song	*S. Heller*	25
md	Slumber Song	*T. Oesten*	60
md	Slumber Song (Schlummerlied)	*R. Schumann*	10
md	Smiling Springtime	*J. J. Gallagher*	60
d	Snowdrops, Op. 19	*F. Spindler*	50
d	Snowflakes	*R. A. Newland*	60
md	Sœur Monique, Op. 167	*F. Boscovitz*	50
md	Soirees de Veenne	*F. Liszt*	60
md	Sois Toujours mes Seuls Amours	Arr. *S. Heller*	50
md	Soldier's Chorus (Faust)	*B. Richards*	60
md	Soldier's March Past (The)	*L Schotte*	40
md	Soleil Couchant (Nocturne)	*T Leupold*	60
md	Solitude, Op. 16, No. 1	*Carl Busch*	50
md	Solitude	*E. Mack*	50
	Sonatas, 32 numbers	*Beethoven*	
md	1. ——— F min, Op. 2, No. 1		75
md	2. ——— A " 2, 2		1.00
md	3. ——— C " 3, 2		1.00
md	4. (Grand) E*b* " 7,		1.00
md	5. ——— C minor " 10, 1		75
md	6. ——— F " 10, 2		75
md	7. ——— D " 10, 3		75

PIANO SOLOS—Continued.

Sonatas Continued.....*Beethoven*

md	8.	(Pathètique)	C minor	Op. 13,	.....	1.00
md	9.	———	E	" 14, 1	.....	75
md	10.	———	G	" 14, 2	.....	75
md	11.	(Grande)	B*b*	" 22,	.....	1.20
md	12.	(Grande)	A*b*	" 26,	.....	1.00
				(With Funeral March)		
md	13.	(Quasi Fantasia)	E*b*	" 27, 1	.....	75
md	14.	(Moonlight)	C♯min.	" 27, 2	.....	75
md	15.	(Grand Pastorale)	D	" 28,	.....	1.20
md	16.	———	G	" 31, 1	.....	1.20
md	17.	———	D minor	" 31, 2	.....	1.20
md	18.	———	E*b*	" 31, 3	.....	1.20
md	19.	———	G minor	" 49, 1	.....	50
md	20.	———	G	" 49, 2	.....	50
md	21.	(Grande)	C	" 53,	.....	1.20
md	22.	———	F	" [illegible]	.....	75
d	23.	(Appassionata)	F minor	" [illegible]	.....	1.20
md	24.	———	F♯	" [illegible]	.....	75
d	25.	———	G	" 79,	.....	75
md	26.	(Caracteristique)	E*b*	" 81, a	.....	1.00
md	27.	———	E minor	" 90,	.....	1.00
md	28.	———	A	" 101,	.....	1 00
d	29.	(Grande)	B*b*	" 106,	.....	2.50
md	30.	———	E	" 109,	.....	1.00
md	31.	———	A*b*	" 110,	.....	1.20
md	32.	———	C min.	" 111,	.....	1.00
e	1.	———	E*b*	"	.....	75
e	2.	———	F minor	"	.....	75
e	3.	———	D	"	.....	75

md	Sonata (La Bataille de Prague).....				*C. Czerny*	50
md	"	In B*b*	No. 1	.....	*J. L. Dussek*	75
md	"	D	2	.....	"	1.00
md	"	G	3	.....	"	60
md	"	G		.....	*J. Hadyn*	75
md	"	C♯ min.		.....	"	1.00
md	"	C		.....	"	75
md	"	E*b*	Op. 13	.....	*J. N. Hummel*	1.20
md	"	F min.	" 20	.....	*J. N. Hummel*	1.00
md	"	C maj.	No. 1	.....	*W. A. Mozart*	1.00
md	"	F maj.	" 2	.....	"	75
md	"	B*b*	" 3	.....	"	75

PIANO SOLOS—Continued.

md	Sonata,	In E*b*		No.	4	*W. A. Mozart*	50
md	"	G	maj.	"	5	"	75
md	"	D	"	"	6	"	1.00
md	"	C	"	"	7	"	1.00
md	"	A	min.	"	8	"	1.00
md	"	D	maj.	"	9	"	1.00
md	"	C	"	"	10	"	1.00
md	"	A	"	"	11	"	1.00
md	"	F	"	"	12	"	1.00
md	"	B*b*	"	"	13	"	1.00
md	"	C	min.	"	14	"	1.00
md	"	C	"	"	15	"	75
md	"	F	maj.	"	16	"	1.00
md	"	C	"	"	17	"	75
md	"	B*b*	"	"	18	"	1.00
md	"	D	"	"	19	"	1.00
md	"	B*b*	"	"	20	"	1.00
md	"	F	"	"	21	"	75
e	Sonatina, No.	1,	Op.	36,	No. 1, in C	*M. Clementi*	50
e	"	2,	"	36,	2, " G	"	50
e	"	3,	"	36,	3, " C	"	50
e	"	4,	"	36,	4, " F	"	50
e	"	5,	"	36,	5, " G	"	50
e	"	6,	"	36,	6, " D	"	50
e	"	7,	"	37,	1, " E*b*	"	50
e	"	8,	"	37,	2, " D	"	50
e	"	9,	"	37,	3, " C	"	50
e	"	10,	"	38,	1, " G	"	50
e	"	11,	"	38,	2, " B*b*	"	50
e	"	12,	"	38,	3, " F	"	50

ve Seven Sonatinas, Op. 168 ..... *A. Diabelli* each 40
No. 1 in F, No. 2 in G, No. 3 in C, No. 4 in B*b*, No. 5 in D, No. 6 in G, No. 7 in A.

e Six Sonatinas (Fingered), Op. 20 .... *J. L. Dussek* each 50
No. 1 in G, No. 2 in C, No. 3 in F, No. 4 in A, No. 5 in C, No. 6 in E*b*.

e Six Sonatinas, Op. 46 (Fingered) .... *J. L. Dussek* each 50
No. 1 in C, No. 2 in F, No. 3 in B*b*, No. 4 in C, No. 5 in D, No. 6 in G.

e	Sonatina,	Op.	12,	No. 1	in D maj	*A. Krause*	50
e	"	"	12,	2	" G min	"	75
e	"	"	12,	3	" F maj	"	75

PIANO SOLOS—Continued.

e	Sonatina,	Op. 20,	No. 1 in C	*F. Kuhlau*		75
e	"	" 20,	2 " G	"		75
e	"	" 20,	3 " G	"		75
e	"	" 55,	1 " C	"		40
e	"	" 55,	2 " G	"		40
e	"	" 55,	3 " C	"		40
e	"	" 55,	4 " F	"		40
e	"	" 55,	5 " D	"		40
e	"	" 55,	6 " C	"		40
e	Sonatina, Op.	88,	No. 1 in C	*F. Kuhlau*		40
e	"	" 88	2 " G	"		40
e	"	" 88	3 " A min	"		40
e	"	" 88	4 " F	"		40
md	"	" 114	1 " A	*G. Lange*		50
md	"	" 114	2 " G	"		50
md	"	" 114	3 " F	"		50
md	"	" 114	4 " C	"		50
md	"	" 114	5 " G	"		50
e	"	" 49	1	*H. Lichner*		50
e	"	" 66	1	"		40
e	"	" 221	1	"		50
e	"	" 221	2	"		60
e	"	" 126	1 " F	*G. Merkel*		60
md	"	" 47	1	*C. Reinecke*		75
md	"	" 47	2	"		75
md	"	" 47	3	"		75
md	"	" 8	1 " D maj	*J. Seiss*		75
md	"	" 8	2 " G min	"		75
md	"	" 8	3 " G maj	"		75
*md	Sonatina in G			*E. Gunther*		50
md	Songe d'amour apre's le bal (Love's Dream After the Ball)			*A. Czibulka*		60
md	Songs of a Wandering Fiddler, Op. 179			*H. Lichner*		65
md	Song of Love			*A. Henselt*		40
md	Song of Miriam			*M. Piccolomini*		50
md	Song of My Heart			*C. Hause*		40
md	Song of Spring (Primula Veriz)			*T. Kirchner*		40
md	Song of the Brooklet, Op. 87			*G. Lange*		40
md	Song of the Cuckoo, Op. 263, No. 3			*W. Popp*		35
* *e*	Song of the Fatherland			*C. Gurlitt*		35
md	Songsters of the Grove, Op. 88			*G. Lange*		40
md	Song of the Reapers			*R. Schumann*		25

PIANO SOLOS—Continued.

**md* Song of Hope	*A. M. Read*	40
md Song Without Words (A)	*A. E. Daniel*	30
md Song Without Words (A)	*S. Jadassohn*	25
md Songs Without Words	*F. Mendelssohn*	
No. 1 Andante con moto in E major		40
2 Andante espress vo, A minor		20
3 Molto allegro e vivace, A major		20
4 Moderato, A major		20
5 Piano agitato, F♯ minor		20
6 Andante Sostenuto, G minor		20
7 Andante espressivo, E*b*		20
8 Allegro di molto, B*b* minor		40
9 Adagio non troppo, E major		20
10 Agitato e con fuco, B minor		20
11 Andante grazioso, D major		40
12 Allegretto tranquillo, F♯ minor		20
13 Con moto, E*b*		40
14 Allegro non troppo, C minor		20
15 Presto e molto vivace, E major		40
16 Andante, A major		20
17 Agitato, A minor		40
18 Andante con moto, A*b*		40
19 Andante con moto, A*b*		40
20 Allegro non troppo, E*b*		40
21 Presto agitato, G minor		40
22 Adagio, F Major		20
23 Allegro con fuoco, A minor		40
24 Moto allegro vivace, A major		25
25 Andante espressivo, G major		40
26 Allegro con fuoco B*b*		40
27 Andante maestoso, E minor		20
28 Allegro con anima, G major		20
29 Andante con moto, A minor		20
30 Allegretto grazioso, A major		40
31 Andante in E*b*		40
32 Allegro leggiero, F♯ minor		40
33 Andante tranquillo, B*b*		20
34 Presto, C major		40
35 Moderato, B minor		20
36 Allegretto non troppo		40
md Song that Reached My Heart	*E. Holst*	10
md Sons du Coeur, Op. 80	*H. Alberti*	40

PIANO SOLOS—Continued.

md Sonnambula (La) ..... *F. Beyer* 50
md Sonnambula (La) ..... *W. H. Dana* 30
md Sonnambula (La) ..... *Krug* 50
md Sonnambula (La), Op. 27 ..... *J. Leybach* 90
md Sonntag, Op. 315 ..... *G. Lange* 75
e Sounds From the Band Room ..... *Karl Merz* 25
md Sounds From the Cataract ..... *F. W. Laurence* 50
md Sounds From the Ringing Rocks ..... *Walters* 35
md Soupir (Le) ..... *Joseph Schad* 50
md Source (La) ..... *J. Blumenthal* 75
md Sourire d' Amore ..... *P. Beaumont* 50
md Souvenir ..... *S. Jadassohn* 35
md Souvenir d' Ischl, Op. 35, No. 2 ..... *F. Leschetizky* 75
md Souvenir (The) ..... *H. Lichner* 35
md Souvenir d' Adieu ..... *E. Dorn* 50
md Souvenir d' Auvergne (La Bourrée) ..... *C. B. Lysberg* 70
md Souvenir de Foster, Op. 40 ..... *J. F. Gilder* 60
md Souvenir de Kieu ..... *J. Schuloff* 60
md Souvenir de Sèville ..... *P. Beaumont* 50
md Souvenir de Versailles ..... *V. Delacour* 40
md Souvenir de Varsovie ..... *H. Lichner* 75
md Souvenir et Salut, Op. 7 ..... *H. A. Wollenhaupt* 50
md Spanish Dances ..... *M. Moszkowski* 74
md Spanish Rondo, Op. 263, No. 7 ..... *W. Popp* 40
md Sparkling Cascade ..... *L. Williams* 60
md Sparkling Eyes ..... *E. S. Musson* 25
md Spiel Im Grünen, Op. 12 ..... *N. Van Wslm* 40
md Spinning Wheel ..... *A. Schmoll* 50
md Spinning Wheel (Spinurädchen) ..... *F. Spindler* 75
d Spimlied (Chant de la Fileuse) Op. 81 ..... *H. Litaef* 75
md Spirit of Love, Spirit of Bliss, Op. 1891 ..... *C. Grobe* 50
md Spring ..... *C. Majar* 20
*md Spring of Beauty ..... *F. M. Harrington* 30
md Spring Dreams, Op. 303 ..... *T. Giese* 40
md Spring is Here, Op. 200 ..... *F. Spindler* 60
md Spring Life, Op. 60 ..... *H. Lichner* 30
md Spring Song (Fruhlingslied), Op. 18, No. 1 .. *G. Merkel* 50
md Spring Tanz, Op. 38, No. 5 ..... *E. Grieg* 25
md Spring Tide Revels ..... *E. Harper* 40
md Sprite of the air ..... *C. Kinkel* 40
md Staccato ..... *F. Scarsbrook* 60
d Staccato, Op. 272 a ..... *C. Bohm* 75

PIANO SOLOS—CONTINUED.

md	Staccato, Crprice	*Max Vogrich*	75
md	Staccato, Perpetuel (Le), Op. 31	*A. Dupont*	80
d	Standchen von Shakespeare	*F Liszt*	75
md	Star of Home	*C. F. Hoffman*	59
md	Star of the Sea	*A. Kennedy*	40
md	Starry Night, Op. 36	*Sydney Smith*	75
**me*	Stately Grace (Minuet)	*J Lewis Browne*	40
md	Stephanie Gavotte	*A. Czibulka*	40
d	Storm (The)	*H. Weber*	75
md	Storm at Sea (The)	*A. Geibel*	1.00
md	Stradella, Op. 118	*W. Kruger*	50
md	Students Dance	*A. Percival*	40
md	Study, Op. 45, No. 2	*S. Heller*	20
md	Suabia	*H. Thomas*	50
md	Suavita	*H. Roubier*	50
md	Summer Time	*C. T. Lockwood*	50
md	Summer Zephrys	*E. Holst*	50
md	Sun of My Soul (Trans), Op. 1025	*J. J. Freeman*	75
md	Sunrise (Mazurka)	*J. M. Pattison*	50
md	Sunshine and Showers (Brilliante)	*Ralph Alard*	60
md	Sunny Skies (Morceau)	*P. DeLoet*	60
md	Suonia (La) Tromba	*Boyton Smith*	60
e	Sweet Bye and Bye	*E. Mack*	25
md	Sweet Bye and Bye	*W. C. Stier*	40
d	Sweet Bye and Bye	*A. P. Wyman*	75
md	Sweet Memories of Home	*J. N. Pattison*	80
md	Sweet Memory	*J. W. Turner*	10
e	Sweet Smile	*T. P. Westendorf*	30
md	Sweet Spirit hear My Prayer, Op. 1998	*C. Grobe*	60
md	Sweet Spirit hear My Prayer	Arr. *B. Richards*	60
e	Sweet Violets, Op. 123	*F. Spindler*	30
md	Swing Song	*C. H. Fontaine*	50
**md*	Sword and Cown	*W. G. T. Albertsburg*	40
md	Sylphes (Les)	*G. Bachmann*	75
md	Sylphide (La), Op. 57	*J. Ascher*	50
md	Sylphide (La)	*S. Jadassohn*	35
md	Sylphide (Tonbild), Op. 106, No. 18	*A. Loeschhorn*	50
md	Sylphide (La), Op. 55	*G. Lange*	40
md	Sylvia Pizziccati	Arr. *H. Maylath*	20
md	Sympathie, Op. 389	*F. Behr*	35
md	Sympathie (La)	*A. Guttmann*	40

PIANO SOLOS—Continued.

md	Take Back the Heart (Trans)	*W. Kuhe*	65
md	Take Me back to Home and Mother (Trans)	*Hagen*	50
md	Tale (A)	*S. Jadassohn*	25
md	Tambour Battant, Op. 48	*H. Kowalski*	40
md	Tambourin, Op. 204	*J. Raff*	90
md	Tam O' Shanter	*G. W. Warren*	25
md	Tam O' Shanter (Superior Edition)	*G. W. Warren*	50
md	Tancredi (Overture) Rossini	Arr. *J. Rochard*	50
md	Tannhanser, Op. 356, No. 1	Arr. *T. Oesten*	40
md	Tannhauser, Op. 247	Arr. *F. Spindler*	1.00
md	Tannhauser (Overture)	*R. Wagner*	1.25
md	Tarantella (Brilliante)	*King Hall*	75
md	Tarantella, Op. 90, No. 22	*S. Heller*	35
md	Tarantella in A minor, Op. 23, No. 4	*C. Dennee*	75
md	Tarantella, Op. 39, No. 1	*T. Dohler*	50
d	Tarantella	*E. Claudet*	60
e	Tarantella	*T. Moelling*	30
md	Tarantella, Op. 62	*O. Lebierre*	60
md	Tarantella, 4th	*W Macfarren*	75
md	Tarantella (Biilliante) E minor, Op. 8	*Sydney Smith*	75
md	Taratella	*B. Draghi*	75
md	Tarantelle	*T. R. Watts*	50
md	Tarantelle (Souvenir of Naples), Op. 418	*C. J. Wilson*	60
md	Tarantelle in G	*F. J. Hatton*	50
md	Tarantelle, Op. 85, in A*b* and A minor	*S. Heller*	each 50
md	Tarantelle (La), Op. 26, No. 7	*S. Jadassohn*	60
md	Tarantelle (du Carnival Romain)	*C. Lucas*	1.00
* *e*	Tarantelle	*C. Gurlitt*	25
md	Tarantelle (Venezia e Napoli)	*F. Liszt*	1.65
md	" Op. 40	*G. Ludovic*	60
md	" Op. 92	*G. Merkel*	65
md	" Op. 99, No. 1	*J. Raff*	50
md	" (Brillante), in E minor, Op. 8	*Sydney Smith*	75
md	" Op. 13	*P. Sohmer*	60
d	" Op. 65	*S. Thalberg*	1.00
md	" in B*b*	*M. Watson*	75
md	" 2nd	*W. Macfarren*	75
md	" 3rd	"	75
md	"	*A. Rubinstein*	75
md	" 1st	*J. H. Wallis*	75
md	" 2nd	"	75
md	" 3rd	"	75

PIANO SOLOS—Continued.

md	Tarantelle	1st	*Carl Volti*	60
md	"	2nd	"	60
md	"	in E minor	*H. Stanislaus*	75
md	"	1st	*Sydney Smith*	75
md	"	2nd	"	75
md	"	3rd	"	75
md	"	4th	"	75
md	"		*E. Reyloff*	60
e	"	in C minor	*S. B. Mills*	75
md	"		*E. M. Lott*	75
md	"		*W. Lomas*	75
md	"	(Brillante)	*G. A. Holmes*	50
md	Tears in the Night		*C. Marshall*	60
md	Tenderesse (La)		*W. Rucho*	75
md	Tenderesse, Op. 53		*H. Bullman*	50
md	Tenting on the Old Camp Ground		*J. A. Pacher*	50
md	That Young Man Across the Way, Op. 1992		*C. Grobe*	50
d	Theme Allemand (Fantasie)		"	60
**e*	Then You'll Remember Me (Balfe)	Arr.	*J. Leybach*	75
md	Then You'll Remember Me (Balfe)		*W. Smallwood*	40
md	There'll be no Sorrow There (Trans)		*J. Brissac*	60
md	Thine is my Heart	Arr.	*F. F. Hagen*	50
md	Thinking of Home, Cp. 210		*S. Heller*	50
md	Thou Art so Near and yet so Far	Arr.	*A. Jungmann*	40
e	Tired		*B. Richards*	60
md	Tired (Miss Lindsay)		*M. Greville*	20
e	'Tis Midnight Hour		*B. Richards*	40
md	Titania Caprice, Op. 116	Arr.	*E. Mack*	30
d	Toccato in C min		*Sydney Smith*	75
md	Toccato Op. 39		*A. Strelezki*	50
md	To Elsie, Op 105		*C. Chaminade*	60
md	Tour d' Europe, Op. 38		*R. Hoffmann*	40
md	Torquato Tasso, Op. 173		*G. Ludovic*	60
d	Torrant de la Montagne, Op. 13		*T. Oesten*	50
md	Tourterelles (Les)		*Sydney Smith*	75
md	Trab Trab (Kucken)		*G. Bachmann*	50
md	" " "		*D. Krug*	40
md	Tramps Patrol		*F. Beyer*	50
e	Tramp, Tramp, Tramp		*C. Puerner*	50
md	Tramp, Tramp, Tramp		*J. Brissac*	50
md	Tranquillo Con Tenerzza, D minor		*Ch. Grobe*	60
			T. Kirchner	25

PIANO SOLOS—CONTINUED.

d	Traumbild, Op. 140	*G. Lange*	75
md	Traumbilder (Fantasia)	*H. C. Lumbie*	75
md	Traumerei (Dreaming)	*R. Schumann*	40
md	Traviata (La)	*E. Dorn*	75
md	" "	*C. Krug*	35
md	" "	*T. Oesten*	75
md	" "	*M. Watson*	75
e	" "	*F. Beyer*	50
e	" "	*C. W. Glover*	40
md	" "	*W. Kuhe*	75
md	" "	*Sydney Smith*	75
e	Trebelli (Polko Mazurka or Ripple)	*H. Roubier*	40
e	Trebelli (easy arrangement)	*F. Percival*	40
e	Très Jolie (Charming) Waltz	*E. Waldteufel*	60
md	Treue Liebe (True Love)	*G. Lange*	40
md	Tripping Thro' the Meadows	*G. D. Witson*	50
md	Trip Thro' the Midway Plaisance	*G. Schleiffarth*	75
md	Trois Moments Musicane	*M. Moszkowski*	1.00
md	Trot de Cavalerie	*A. Rubinstein*	75
md	Trout (The), Op. 90, No. 12	*G. Lange*	40
md	Trovatore (Il) (Various with Songs etc.)	*F. Beyer*	50
md	" "	*F. Beyer*	50
d	" "	*L. M. Gottschalk*	75
md	" "	*D. Krug*	50
e	" "	*G. Ludovic*	50
md	" "	*Sydney Smith*	90
md	" "	*J. T. Stone*	50
e	" "	*J. B. Duvernoy*	20
md	" "	*R. Hoffmann*	75
e	" "	*C. W. Glover*	40
md	" "	*G. W. Marks*	75
e	" "	*J. Rochard*	50
md	True Love	*G. Lange*	50
e	True Blue	*W. Smallwood*	50
md	Truite (La)	*S. Heller*	60
md	True Till Death (Gatty)	*E. Ronville*	50
md	Turco en Italia (Il) Overture	*Rossini*	50
md	Tutelle (Fantasia)	*W. F. Meyer*	50
md	Twelfth Night	*Seymour Smith*	40
md	Twickenham Ferry (Trans.)	*W. Kuhe*	40
md	Twilight	*C. C. Stearns*	35
md	Twilight Music, Op. 99, No. 12	*R. Schumann*	40

PIANO SOLOS—Continued.

md	Twittering of the Birds	*R. Billema*	60
md	Two Musical Sketches	*F. Mendelssohn*	50
d	Two Sketches	*F. Mendelssohn*	50
md	Tyrolean (Alpine Song) Op. 138	*J. Kafka*	75
md	Tyrolese, Op. 311	*G. Lange*	35
md	Tyrolienne 2nd, Op. 118, No. 4	*J. Leybach*	50
md	Tyrolienne Populaire, Op. 165	*F. Godefroid*	40
e	U and I	*Geo. Thorne*	20
md	Uhlan's Call (The)	*R. Eilenburg*	50
md	Uncle Rastus	*A. A. Clappe*	40
md	Under the Leaves (Sous la Fenillèe)	*F. Thome*	50
md	Under the Linden	*Sydney Smith*	75
md	Une Nuit Etoilee	*Sydney Smith*	75
md	Une Petite Fleur	*C. Voss*	50
md	Ungeduld (Impatience)	*F. Liszt*	50
md	Until we Meet Again (Auf Wiederschen)	*C. Lowthian*	50
ve	Until we Meet Again, (easy arrangement)	*Smallwood*	20
md	Vaillance	*J. Ascher*	40
md	Valse Allemagne	*A. Rubenstein*	75
md	Valse Arabesque	*T. Lack*	75
d	Valse Aragonaise	*F. Thome*	75
**md*	Valse Brilliante in E*b*	*J. Post*	60
d	Valse Brilliante, Op. 192	*C. Kolling*	40
d	Valse Brilliante, Op. 48	*C. B. Lysberg*	1.00
d	Valse Brilliante, Grand 2nd, Op. 6	*J. Schulhoff*	1.15
d	Valse Brilliante, Grand 2nd, Op. 20	"	75
md	Valse Caprice, No. 1, Op. 30	*E. Meyer Helmund*	1.00
md	Valse Caprice, No. 2, Op. 30	" "	60
md	Valse Caprice, Op. 29	*W. Kuchenmeister*	50
md	Valse Caprice, Op. 5	*O. Pelletier*	50
md	Valse Caprice, Op. 111, No. 2	*J. Raff*	75
md	Valse Caprice, in E*b*	*A. Rubenstein*	75
**md*	Valse Caprice	*C. Lucas*	60
**md*	Valse Capricieuse	*C. Gianelli*	40
d	Valse Chromatique, 5th	*B. Godard*	75
d	Valse Chromatique, Op. 22	*T. Leschetizky*	50
d	Valse de Concert, Op. 75	*E. Ketterer*	75
d	Valse de Concert, Op. 3	*Jos. Wieniawski*	75
d	Valse de Concert, in E	*M. Moszkowski*	1.00
md	Valse de la Sylphide, Op. 26	*S. Jadassohn*	40

PIANO SOLOS—Continued.

d	Valse de Salon, Op. 30	*K. Niemann*	90
d	Valse de Salon, Op. 51, No. 1	*P. Tschaikowsky*	90
md	Valse des Fées, Op. 195	*E. Ketterer*	90
d	Valse des Fleurs, Op. 116	"	75
d	Valse des Roses, Op. 156	"	90
**md*	Valse Elegante	*G. Fairclough*	50
md	Valse, Op. 37, No. 1	*A. Loeschhorn*	50
md	Valse, Op. 57, No. 1	*H. A. Wollenhaupt*	75
md	Valse Gentile, Op. 7 No, 1	*E. Nevin*	75
d	Valse Gracieuse, Op. 70	*H. A. Wollenhaupt*	1.15
d	Valse Heroique, Op. 65	*H. A. Wollenhaupt*	1.15
md	Valse Impromptu (a la Tirolienne)	*J. Raff*	75
md	Valse in A♭, Op. 34 No. 1	*Chopin*	50
md	Valse in A minor, Op. 34, No. 2	"	50
md	Valse in F, Op. 34, No 3	"	50
md	Valse in D♭, Op. 64, No. 1	"	40
md	Valse in C♯ minor, Op. 64, No. 2	"	40
md	Valse in A♭, Op. 64, No. 3	"	40
d	Valse in E♭	*A. Durand*	50
e	Valse Joyeuse	*Kinkel*	40
md	Valse Lente (from Sylvia)	*Leo Delebes*	40
md	Valse Lente, Op. 174, No. 1	*Anton Strelezki*	60
md	Valse Mélancolique, Op. 97, No. 2	*E. Meyer Helmund*	50
md	Valse Mignonne	*M. Moszkowski*	75
md	Valse Mignonne, Op. 16, No 2	*E. Schutt*	1.50
md	Valses Nobles, Op. 77	*F. Schubert*	50
**md*	Vanished Dream (A)	*F. J. Hatton*	40
md	Vanity Fair	*C. Lowthian*	50
d	Variations, Serieuses	*F. Mendelssohn*	75
e	Varsity Ripple	*E. M. Farringer*	30
md	Varsity (The)	*S. Fairclough*	50
md	Vassar (The)	*R. A. Campbell*	50
md	Vellenisca	*W. D. Scott*	40
md	Veine d'or	*C. A. E. Harriss*	50
md	Venetia	*Caroline Lowthian*	40
md	Venetia Waltz	*C. Lowthian*	50
ve	Venetia Waltz (easy arrangement)	*W. Smallwood*	20
md	Venetian (on Tosti's Song)	*P. Bucalossi*	75
md	Venetian Barcarolle	*Rosenhein*	40
md	Venezia (Gondoliera)	*F. Liszt*	75
md	Venitienne	*B. Godard*	50
md	Vera Waltz	*E. Holst*	75

PIANO SOLOS—Continued.

md	Vesper Hymn	*E. Mack*	30
md	Vespers Siciliennes (Trans)	*A. Jaell*	50
md	Victor	*W. E. M. Pettee*	35
e	Victoria Valse (Schuloff)	*J. Rochard*	40
md	Victoria Valse	*J. Schuloff*	75
md	Vienne, Op. 270	*E. Ketterer*	65
md	Viennese Dance	*C. Malemburg*	60
md	Viennese Humor	*A. Czibulka*	50
md	Village Beauty	*G. Donaldson*	50
md	Village Blacksmith	*W. Kuhe*	75
md	Village Festival	*G. Bachmann*	35
md	Village Holiday	*O. Beringer*	40
md	Village Musicians	*N. Von. Wilm*	35
md	Vindex	*Dore Lyon*	60
md	Violettes	*E. Waldteufel*	50
md	Violets and Ferns, (Gavotte)	*O. B. Hemy*	10
md	Violet's Greeting (The)	*G. Lange*	50
d	Violette (La)	*H. Herz*	75
md	" "	*H. A. Wollenhaupt*	50
md	Visions d'amour	*G. & A. Delbruck*	75
md	Visions in a Dream	*E. Strauss*	65
d	Voices from the Hillside	*W. S. Rockstro*	60
md	Voice du Cœur	*A. P. Wyman*	50
md	" " "	*Sydney Smith*	60
md	Voices of the Morn	*G. D. Wilson*	40
md	Voglein in deu Zweigen	*G. Merkel*	50
* *d*	Vogue Gavotte	*Julian Lovery*	40
md	Vow dem Balle	*N. Von Wilm*	40
d	Walther's Prize Song	*F. Behr*	90
md	Walther's Prize Song	*F. Bendel*	65
e	Waltz in A*b*	*Beethoven*	40
md	Waltz, Op. 15	*M. Moszkowski*	25
e	Waltz, Op. 263, No. 1	*W. Popp*	40
md	Walzer, Op. 103, No. 3	*S. Jadassohn*	50
md	Wanderer (The)	*S. Heller*	50
md	Wanderer, Op. 90, No. 7	*G. Lange*	40
d	Wanderer (The)	*F. Liszt*	75
md	Wandering Jew	*F. Burgmuller*	60
md	Wandering Sprite	*J. Engelbrecht*	50
md	Wanderer's Rest	*F. Spindler*	25
md	Wanderlust, Op. 50	*G. Merkel*	50

PIANO SOLOS—CONTINUED.

md	Wang	*W. Morse*	
	Waltz		75
	Potpourri		1.00
	March		40
	Siamèse Wedding March		40
	Lancers		50
	Elephant's Patrol		50
	Gavotte		50
	Polka		50
md	Warblings at Eve	*B. Richards*	50
md	Warblings at Noon	*B. Richards*	40
md	Warum	*R. Schumann*	20
e	Water Lily	*G. Lange*	30
md	Watermill (The)	*T. Kullak*	25
md	Watch on the Rhine (German Melody)	*J. T. Trekell*	75
e	Watch on the Rhine (German Melody)	*J. T. Stone*	50
e	Watch on the Rhine (German Melody)	*J. Varey*	50
md	Waving Corn	*H. Lichner*	40
md	Wayside Chapel	*G. D. Wilson*	50
ve	We are Coming Sister Mary	*A. Neumann*	20
md	We are Coming Sister Mary	*C. W. Glover*	50
md	Weber's Last Waltz	*D. Krug*	25
md	" " "	*G. A. Osborne*	50
e	" " "	*W. H. Callcott*	20
e	" " "	*Boyton Smith*	50
md	" " "	*J. Brissac*	50
md	Wedding Bells	*C. F. Hoffmann*	40
md	Wedding Bells, Waltz	*G. M. Lane*	60
md	Wedding March	*Mendelesohn*	40
md	Wedding of the Marquis	*T. Moses*	75
md	Wedding March from Lohengrin	*M. Prior*	50
md	We Never Speak as we pass By	*J. A. Snow*	35
d	Wert Thou But my Own Love	*F. Beyer*	50
d	What are the Wild Waves Saying	*B. Richards*	60
e	When the Robin Nests Again	*E. M. Lott*	50
md	When the Lights are Low, Waltz	*F. Bonheur*	60
md	When the Swallows Homeward Fly	*A. Baumbach*	40
d	Whispering Hope	*J. E. Magruder*	40
md	Whispering Angels	*C. Kinkel*	50
md	Whispering in the Wood	*R. Grunwald*	75
md	Whispering of Love	*C. Kinkel*	20
md	Whispering of Love (Superior Edition)	*C Kinkel*	40

PIANO SOLOS—Continued.

md	Whisper Low, Waltz	*A. G. Crowe*	60
md	Who's that Calling so Sweet, Polka	*J. Meissler*	50
d	Wiegenlied	*H. Kjerulf*	50
e	Wiegenliedchen	*R. Schumann*	25
md	William Tell	*F. Burgmuller*	50
e	" "	*C. Krug*	40
e	" "	*F. Beyer*	20
md	" "	*Sydney Smith*	75
d	" "	*F. Liszt*	1.20
	" " Overture	*Rossini*	75
e	Willie we have Missed You	*B. Richards*	50
e	Willie we have Missed You	*L. Bertrand*	10
d	Witches' Dance (The)	*W. V. Wallace*	75
md	Within a Mile of Edinburgh Town	*E. Mack*	30
md	Will o' the Wisp	*A. Jungmann*	30
* *e*	Wish	*C. Gurlitt*	25
md	With Chime and Song	*C. Bohm*	40
md	Woman's Heart	*Holst*	50
md	Woodland Dreams	*E. Dorn*	40
md	Woodland Echoes	*A. P. Wyman*	40
md	Woodland Whispers	*R. Dawsy*	40
md	World's Potpourri (The)	*E. Scherz*	1.00
md	Write Me a Letter From Home	*C. Grobe*	20
md	Write Me a Letter From Home	*E. Hoffmann*	60
md	Yankee Doodle	*C. Grobe*	60
md	Yankee Doodle	*F. Beyer*	40
md	Yankee Doodle	*J. B. Calkin*	20
md	Ye Banks and Braes (Trans)	*E. M. Lott*	40
e	Ye Banks and Braes	*T. Valentine*	40
ve	Ye Banks and Braes	*W. Smallwood*	20
md	Ye Banks and Braes	*J. T. Trekell*	75
md	Ye Merry Birds	*D. Krug*	30
**md*	Ye Olden Time Gavotte	*C. Lucas*	40
md	Yeoman of the Guard Waltz	*P. Bucalossi*	60
md	Yeoman of the Guard, Lancers	*P. Bucalossi*	60
md	Yeoman of the Guard, Polka & Quad'le	*Bucalossi.* each.	60
md	Yolande Waltz	*W. A. Geddes*	50
md	Young Nun (The)	*S. Heller*	50
* *e*	Young Sailor	*G. Lange*	40
* *e*	Youthful Sorrow	*G. Lange*	40

PIANO SOLOS—Continued.

md	Zamora	*M. Watson*	60
md	Zamora, Waltz	*E. Halle*	60
md	Zampa (Overture)	*E. Dorn*	75
e	Zampa	*D. Krug*	40
md	Zampa, Op. 6	*S. Heller*	75
md	Zampa	*Sydney Smith*	75
md	Zampa (Overture)	*Herold*	50
md	Zanetta	*Auber*	75
md	Zanzibar Caprice	*J. F. Gilder*	60
d	Zephyr, Op. 11	*J. W. Harmstow*	50
md	Zephyr Polka (Le)	*G. Delbruck*	40
md	Zingara (La)	*C. Bohm*	50
md	Zingara (La)	*B. Richards*	75
md	Zingara Waltz (La)	*E. H. Prout*	60
md	Zither Player	*G. Lange*	60
md	Zive Fantäsiestücke	*O. Fuchs*	60

VERY EASY ARRANGEMENTS

OF

POPULAR MELODIES.

A Bunch of Cowslips (Wakefield)	*Michael Watson*	40
Alice (Asher)	*L. Streabbog*	40
Auf Wiedersehen Waltz (Lowthian)	*W. Smallwood*	20
Beatrice Gavotte (Kottaun)	*W. Smallwood*	20
Beauty's Eyes (Tosti)	*W. Smallwood*	20
Beauty Sleep (Arditi)	*D. Krug*	40
Bid Me Good-bye (Tosti)	*W. Smallwood*	20
Bitter Sweet Waltz (Lowthian)	*W. Smallwood*	20
Black-and-Tan Polka (Lowthian)	*W. Smallwood*	20
Bonne Bouche Polka (Waldteufel)	*W. Smallwood*	20
Bridge (The) (Lindsay)	*W. Smallwood*	20
Cerise Waltz (Deacon)	*W. Smallwood*	20
City of Rest (Pinsuti)	*W. Smallwood*	20
Come Back to Erin (Claribel)	*J. A. Wade*	20
Cornflower Waltz (Coote)	*Frank Percival*	20
Chorister (Sullivan)	*Michael Watson*	40
Cynthia (Watson)	*W. Smallwood*	20
Distant Shore (Sullivan)	*W. Smallwood*	20
Dorothy Waltz (Bucalossi)	*W. Smallwood*	20

VERY EASY ARRANGEMENTS—CONTINUED.

Doris Waltz (Bucalossi)	*W. Smallwood*	20
Douce Paroles Waltz (Waldteufel)	*W. Smallwood*	20
Dream Waltz (Ostlere)	*W. Smallwood*	20
Echo of Lucerne (Roch Albert)	*W. Smallwood*	20
Estudiantina Waltz (Waldteufel)	*W. Smallwood*	20
Fairie Voices Waltz (Crowe)	*Michael Watson*	20
Fairy Queen (The) (Sydney Smith)	*Frank Percival*	40
Fan Waltz (Asher)	*W. Smallwood*	20
Far Away (Lindsay)	*W. Smallwood*	20
Flower Gatherers (Glover)	*W. Smallwood*	20
Fragment of Mendelssohn (Caspar)	*W. Smallwood*	20
Garden of Sleep (De Lara)	*W. Smallwood*	40
Gavotte in F (Clendon)	*W. Smallwood*	20
Gavotte Moderne en ut (Tours)	*W. Smallwood*	20
Gipsy Countess (Glover)	*W. Smallwood*	20
Golden Bells (Sydney Smith)	*W. Smallwood*	20
Great Globe Quadrilles (Glover)	*Carl Kruger*	40
Hanky-Panky Polka (Coote)	*W. Smallwood*	40
Her Bright Smile (Wrighton)	*W. Smallwood*	20
I Cannot Sing the Old Songs (Claribel)	*W. Smallwood*	20
Il Bacio (Arditi)	*J. A. Wade*	20
Il Bacio (Arditi)	*W. Smallwood*	20
In the Twilight Waltz (Coote)	*Carlo Zotti*	40
Isis Waltz (Ostlere)	*W. Smallwood*	20
It Came with the Merry May (Tosti)	*W. Smallwood*	20
Joyeuse Reunion (Roubier)	*W. Smallwood*	20
Joyous Life (Randegger)	*A. Grenville*	20
L'Ardita (Arditi)	*Frank Percival*	40
L'Ardita (Arditi)	*F. Praeger*	20
L'Ardita (Arditi)	*C. Zotti*	40
Les Sirenes Waltz (Waldteufel)	*F. Losse*	40
Les Sourires Waltz (Waldteufel)	*W. Smallwood*	20
Little Sailors Waltz (Crowe)	*W. Smallwood*	20
Looking Back	*Michael Watson*	40
Loved Voices (Cooke)	*Sir A. Sullivan*	20
Lover and the Bird (Guglielmo)	*W. Smallwood*	20
March from Eli	*Frank Percival*	20
March in G (Hill)	*A. Grenville*	20
Marche Romaine (Gounod)	*A. Grenville*	20
Marguerite Waltz (Lowthian)	*E. F. Rimbault*	20
Mother Hubbard Polka (Lowthian)	*W. Smallwood*	20
Musical Box (Leibich)	*W. Smallwood*	20
My Sweetheart Schottische (Coote)	*W. Smallwood*	20
Myosotis Waltz (Lowthian)	*W. Smallwood*	20
O Fair Dove (Gatty)	*W. Smallwood*	20
Old Love and the New, Waltz (Lowthian)	*W. Smallwood*	20
Once Again	*W. Smallwood*	20
Osborne Quadrille (Glover)	*Sir A. Sullivan*	20
P and O Polka (Bucalossi)	*W. Smallwood*	20
Pas Redoublé (Sydney Smith)	*W. Smallwood*	20
Pas Redoublé (Sydney Smith)	*Frank Percival*	40
Pretty Lips Schottische (Coote)	*Carl Kruger*	40
	W. Smallwood	20

VERY EASY ARRANGEMENTS—Continued.

Pulaski's Banner (Lindsay) ..... *W. Smallwood* 20
Queen of My Heart (Cellier) ..... *W. Smallwood* 20
Queen's Jubilee March (Watson) ..... *W. Smallwood* 20
Rouge et Noir Polka (Waldteufel) ..... *W. Smallwood* 20
Ruby (Gabriel) ..... *Michael Watson* 40
See Saw Waltz (Crowe) ..... *Michael Watson* 40
Star Rays (Cramer) ..... *Frank Percival* 40
Strangers Yet (Claribel) ..... *J. A. Wade* 20
Summer's Night in Munich Waltz ..... *W. Smallwood* 20
Sweetheart's Waltz (D'Albert) ..... *W. Smallwood* 20
Tender and True Waltz (Bucalossi) ..... *W. Smallwood* 20
Tendresse Waltz (Waldteufel) ..... *W. Smallwood* 20
Thy Voice is Near (Wrighton) ..... *W. Smallwood* 20
Tired (Lindsay) ..... *M. Greville* 20
Tired (Lindsay) ..... *W. Smallwood* 40
Trebelli-Polka Mazurka (Roubier) ..... *Frank Percival* 40
Two Marionetts (Cooke) ..... *W. Smallwood* 20
Until the Day Breaks (Gounod) ..... *W. Smallwood* 40
Valse Vénitienne (Waldteufel) ..... *Michael Watson* 40
Venetia Waltz (Lowthian) ..... *W. Smallwood* 20
Venetian Song (Tosti) ..... *W. Smallwood* 20
Warblings at Eve (Richards) ..... *W. Smallwood* 20
What are the Wild Waves Saying? (Glover) ..... *W. Smallwood* 20
Who's That Calling (Deveen) ..... *W. Smallwood* 20

EASY ARRANGEMENTS OF POPULAR MELODIES.

e **Musical Picture Book** (12 Short and Easy Pieces), Op. 102
By *N. Von Wilm* Each 20

1. On the Green
2. In the Swing
3. Sad Thoughts
4. Serenade
5. The Postillion
6. On the March
7. After School
8. For My Album
9. The Bagpipe
10. Rosebuds
11. In the Church
12. The Dragon Fly

e **Bright Flowers**, Op. 111 ..... *H. Lichner*
1. Daisy.....30. 2. Rose.....30. 3. Carnation.....40.
4. Tulip.....40. 5. Pansy.....40. 6. Convolvulus....40.

e **Daily Recreations** ..... *J. Pridham* Each 40
1. Alla Valse. 2. Alla Polka. 3. Tyrolienne
4. Schottische. 5. Rondo. 6. March.

e **Easy Classics** ..... *Frank Percival* Each 40
1. Allegro in C (Mozart.)
2. Allegretto in C (Mozart.)
3. Andante in C (The Surprise) (Haydn.)
4. Rondo in C (Dussek.)
5. Allegro in G (Haydn.)

EASY ARRANGEMENTS—CONTINUED.

e **Easy Classics** ....*Frank Percival* Each 40

6. Allegro in C (Mozart.)
7. Rondo from a Duet (Weber.)
8. Finale from Symphony in G (Haydn.)
9. Finale from Trio (Mozart.)
10. Finale (The Surprise) (Haydn.)
11. Finale from Third Symphony (Mozart.)
12. Finale from First Symphony (Haydn.)
13. Menuetto from Symphony in G (Mozart.)
14. Andante from Symyhony in D (Haydn.)
15. Rondo from a Duet (Hummel.)
16. Finale from Sympohny in G (Mozart.)
17. Allegro (La Reine de France) (Haydn.)
18. Allegro from Serenade (Beethoven.)
19. March from the Occasional Overture (Handel.)
20. Adagio from First Symphony (Haydn.)
21. Finale from Quartett (Spohr.)
22. Finale from 14th Symphony (Mozart.)
23. Rondo from Grand Quintett (Beethoven.)
24. Chorus from "The Seasons" (Haydn.)

e **Extracts from Schumann**.....Each 20

1. Melodie
2. Soldier's Chorus
3. Humming Song
4. Chorale
5. Moderate Movement
6. Hunting Song
7. The Wild Horseman
8. The Happy Peasant
9. Poor Orphan
10. Siciliano
11. A Short Study
12. First Loss
13. The Little Wanderer
14. Reaper's Song
15. Romance
16. A Round
17. Harvest Song
18. Three Stars
19. Reminiscences
20. Northern Song
21. Dreaming
22. Happy Enough

e **12. Favourite Airs** .....*Chas. Greenwall* Each 20

1. Blue Bells of Scotland
2. Keel Row
3. Home Sweet Home
4. Men of Harlech
5. Auld Lang Syne
6. Jenny Jones
7. Huntsman's Chorus
8. Orphée Galop
9. Wekerlin Waltz
10. Air from Martha
11. Carnival of Venice
12. Caller Herrin

e **Gems of the Opera (Fantasias)**.....*F. Percival* Each 40

1. Orpheé.
2. Il Trovatore.
3. La Traviata.
4. Masaniello.
5. Les Huguenots.
6. Oberon.
7. Lucrezia Borgia.
8. La Sonnambula.
9. Fra Diavolo.
10. Rigoletto.
11. Robert le Diable.
12. Martha.
13. Norma.
14. La Figlia dell' Reggimento.
15. L Elisire d'Amore.
16. Lucia di Lammermoor.
17. La Favorita.
18. I Puritani.
19. Guillaume Tell.
20. Der Freischutz
21. Don Giovanni.
22. Il Barbier di Seviglia.
23. I Lombardi.
24. Don Pasquale.

EASY ARRANGEMENTS—CONTINUED.

e **Golden Moments**.....Arr. by *F. Forest* Each 25

1. Rêve d'Amour Waltz
2. Rustic Dance
3. Jeannette Waltz
4. My Heart's Delight
5. Wheeling (Jersey)
6. Golden Rod Valse
7. Veine D'Or Gavotte
8. As You Like It Polka
9. Student's Dance
10. Sweetheart Valse

* **"Heart and Hand" Series** ..... *J. Post*

1. Waltz 25
2. Galop 25
3. Polka 25
4. Rondo.....35
5. Polonaise.. 35
6. Polka Mazurka..35

* **"In the Springtime" Series, Op. 155**.....*C. Gurlitt* Each 25

1. March.
2. Morning Song.
3. Impatience.
4. The Butterfly.
5. Courage.
6. Country Dance.
7. Hymn.
8. Complaint.
9. Request.
10. Slumber Song.
11. Hunting Song.
12. Valse.
13. Scherzo.
14. Serenade.
15. Song of the Fatherland.
16. Impromptu.
17. The Wish.
18. Romance.
19. New Life.
20. Tarantelle

e **Joyous Lays for Happy Hours**: ....*F. Percival* Each 40

1. Joyous Life (Randegger.)
2. Shy Robin (Owen.)
3. The Blush Rose Waltz (Godfrey.)
4. Gaietè de Cœur (Smith.)
5. Sing, Birdie, Sing (Ganz.)
6. Galop de Concert (Macfarren.)
7. The Fairy Queen (Smith.)
8. When we went A-Gleaning (Ganz.)
9. Kellogg Valse (Arditi.)
10. Merry Bird! Merry Bird! (Smith.)
11. O'er the Bright Blue Wavelets.
12. Marche des Tambours (Smith.)
13. Laugh While you May (Grazia.)
14. Princess Louise Waltz (Godfrey.)
15. Jeunese Dorèe Galop (Smith.)
16. Kettle-drum Schottishe (Smith.)
17. Fête Militare (Smith.)
18. Return of Spring (Torry.)
19. Lover and the Bird (Guglielmo.)
20. Galop di Bravura (Schulhoff.)
21. La Murska Valse (C. Godfrey.)
22. Invitation pour la Valse (Weber.)
23. Pas Redoubleè (Smith.)
24. Blush Rose Polka (Godfrey.)
25. Trebelli Polka-Mazurka (Roubier.)
26. Viccolo. Grand Galop (Blake.)
27. Loved and Lost, Waltz. (Muller.)
28. Parfait Amour, Romance. (Hime.
29. Tout á la Joie. Polka. (Fahrbah.)
30. Gavotte in C (Reyloff.)

EASY ARRANGEMENTS—CONTINUED.

"Klein Welt" Series, Op. 129.....*G. Lange* Each 40

1. Friendship.
2. On the Ice.
3. The Water Lily.
4. Harvest Home.
5. Message from the Flowers
6. In the Village.
7. Youthful Sorrow.
8. The Young Sailor.
9. The Good Old Times.

Mirth and Music .....*G. Roder* Each 40

1. Air Allemand
2. The Shepherd Boy
3. Cherry Ripe
4. Bohemian Melody
5. Nearer My God to Thee
6. Hungarian March
7. Old Folks at Home
8. Joyful Peasant
9. Mozart's Minuet
10. The British Grenadiers
11. Il Trovatore
12. Martha

Morceaux Mignons.....*Herman Nurnberg* Each 20

1. The Dancing Bear
2. The Drummer Boy
3. A Little Tarantella
4. Santa Claus
5. Snow Bells
6. Old Bogey
7. The Village Musicians
8. Turkish March
9. Gipsy Dance
10. The Postillion
11. Cradle Song
12. The Clock
13. Cuckoo and Finch
14. The Knight's March
15. Elegy on a Pet Bird
16. Break of Day
17. The Boat on the Lake
18. The Vintagers' Festival
19. The Hunter's Joy
20. On Horse-back
21. The Steeple-chase
22. The Nightingale
23. Swinging
24. The Goose Step
25. Round Dance
26. The Jew's Harp
27. The Soldier Boy
28. The Post
29. Swiss Melody
30. Murmuring Brook
31. The Birds' Concert
32. Evening in Springtime
33. A Concert in The Woods
34. The Old Minstrel

Old Friends .....By *E. Mack* Each 30

Annie Laurie
Blue Bells of Scotland
Fly Away to the Shades, &c.
Hollandish Air
Days of Absence
Flow Gently Sweet Afton
Pleyels Hymn
Vesper Hymn
Long Weary Day
Tis Midnight Hour
Last Rose of Summer
Home Sweet Home
When the Swallows, etc.
Robin Adair
Adeste Fideles
Kinlock of Kinlock
Buy a Broom
Auld Lang Syne
Within a Mile of Edinboro'
Coming thro' the Rye
Bonnie Dundee

Popular Melodies, familiarly arranged and carefully fingered expressly to suit small hands, octaves being entirely excluded.
J. Rochard. Each. 40

1. Air. Louis XIII. (French Air.)
2. Andante in G (Batiste.)
3. A Thousand and One Nights Waltz.

EASY ARRANGEMENTS—CONTINUED.

Popular Melodies.....*Rochard* Each 40

4. Beautiful Danube Waltzes (Strauss.)
5. Beautiful Dreams (W. C. Levey.)
6. Benedictus from 12th Mass (Mozart.)
7. Bid me Discourse (Bishop.)
8. By the Margin of Fair Zurich's Waters (Swiss Melody)
9. Canadian Boat Song (Moore.)
10. Cherry Ripe (C. E. Horn.)
11. Cujus Animam (Rossini.)
12. Dal Tuo Stellato (Rossini.)
13. Di Pescatore. Lucrezia Borgia.
14. Doctrinen Waltz (Strauss.)
15. Esmeralda (W. C. Levey.)
16. Nearing Home (Favorite Melody.)
17. Fra Diavolo (Auber.)
18. Gavotte in G (Bach.)
19. Gentle Zitella (T. Cooke.)
20. Hallelujah Chorus (Messiah.)
21. Harmonious Blacksmith (Handel)
22. I Know a bank (C. E. Horn.)
23. I would that my Love.
24. Kelvin Grove (Scotch Melody)
25. Last Kiss (The) Waltz.
26. Loved and Lost Waltz.
27. La ci Darem (Mozart.)
28. La Donna è Mobile (Verdi.)
29. Manolo Waltz (Waldteufel.)
30. March Tannhauser.
31. Masaniello (Auber.)
32. Minuet from Symphony in E*b*.
33. Minuetto from Sonata No. 2, Op. 49 (Beethoven.)
34. Morgenblatter Waltz (Strauss.)
35. My Mother Bids me (Haydn.)
36. My Pretty Page (Bishop.)
37. Non Piu Andrai (Mozart.)
38. Non Piu Mesta (Rossini.)
39. Oh Nanny, wilt thou Gang wi' me.
40. Only (Verginia Gabriel.)
41. Palestine March (Hime.)
42. Pilgrims of the Night (Faber.)
43. Rêve d'Amour Waltz (G. Lamothe.)
44. Rondo from Duet in D (Diabelli.)
45. Rondo from Sonatina (Clementi.)
46. Rondo Pastorale (Dussek.)
47. See the Conquering Hero Comes.
48. Serenade (Gounod.)
49. Silver Threads Among the Gold.
50. Silvery Waves (Wyman.)
51. Soldier's March (Melody by S. Lover.)
52. A Spanish Chant (Spanish Air.)
53. Suoni la Tromba (Bellini.)
54. Tancredi (Overture abridged.)

EASY ARRANGEMENTS—CONTINUED.

Popular Melodies.....*Rochard* Each 40

55. Tell me, my Heart (Bishop)
56. The Bells of Aberdovey.
57. The British Grenadiers.
58. The Carnival of Venice.
59. Gipsies' Tent (Bohemian Air.)
60. The Magic of Music.
61. The Miller of the Dee.
62. The Red, Red Rose.
63. The Troubadour (French Air.)
64. Weber's Last Waltz (Weber.)
65. Wedding March (Mendelssohn.)
66. William Tell (Rossini.)
67. Within a Mile o' Edinboro' Town.
68. Ye Happy Birds (Gumbert.)
69. Zampa (Overture abridged.)
70. Adeste Fideles (Portuguese Hymn.)
71. Air. Henry VIII. (Old English.)
72. Brave Old Oak (E. J. Loder.)
73. Brindisi (Lucrezia Borgia.)
74. Comfort Ye, My People (Handel.)
75. Fantasia (Mozart.)
76. Funeral March from Sonata, Op. 26 (Beethoven.)
77. Gloria (12th Mass) (Mozart.)
78. Grandfather's Clock.
79. Heimliche Liebe. Gavotte.
80. He shall Feed His Flock.
81. Joyful Peasant (Schumann.)
82. La Marseillaise (French Air.)
83. Mary of Argyle (Nelson.)
84. Mermaid's Song (Oberon.)
85. The Mistletoe Bough (Bishop.)
86. My Beautiful Rhine.
87. Onward Christian Soldiers (Haydn.)
88. Quaint' è Piu Bello (Beethoven.)
89. Robin Adair (Scotch Air.)
90. Rocked in the Cradle of the Deep.
91. Roy's Wife of Aldivalloch.
92. Should He Upbraid (Bishop.)
93. Sound the Loud Timbrel (Avison.)
94. Souvenir (Beethoven.)
95. My Pretty Jane.
96. Sul Campo della Gloria (Donizetti.)
97. Son of my Soul (Keble.)
98. Swiss Melody (National Air.)
99. Theme in A (Mozart.)
100. Those Evening Bells (Moore.)
101. Tout à la Joie. Polka.
102. 'Twere Vain to Tell Thee.
103. Victor Waltz (Schulhoff.)
104. With Verdure Clad (Haydn.)
105. Young Agnes (Fra Diavalo.)

EASY ARRANGEMENTS—CONTINUED.

e **Popular Melodies**..... *Rochard* Each 40
106. Auld Robin Gray (Scotch Air.)
107. Shells of Ocean (Cherry.)
108. Souvenir d'Ecosse (Auld Lang Syne) (Scotch Air.)

Pupils' Treasures, ...By *Jules. Lorraine* (Illustrated), Each 40
(6 easy Teaching Pieces Fingerd Without Octaves.)
1. Winter Sport (Morceau)
2. A Moolight Walk (Schottische)
3. Trip, Trip (Galop)
4. Swallows, Nest (Polka)
5. Going to the Fair (Quadrille)
6. Home from the Fair (Morceau)

e **Sechs-Tonbilder**, Op. 95.....*H. Lichner*

1. Mountain Violets	40	2. In the Meadows	40
3. Happy Hours	40	4. Springtime	50
5. Maienlust	50	6. Dream of Beauty	50

e **Stimmen aus der Kinderwelt**.....By *G. Lange* Each 40

1. Tauzlied	7. The Truant's Return
2. The Little Truant	8. Happy Hours
3. Wild Rosebuds	9. Morning
4 Absence	10. Evening
5. Parting	11. At the Brooklet
6. The Garland	12. Autumn Song

ve **Sweet Echoes** Twenty-four popular melodies ...*F. Percival* Ea. 20
1. Silver Threads Among the Gold.
2. Belle Mahone.
3. Ring the Bell, Watchman.
4. Cornflower. Valse. (Coote
5. Blush Rose. Valse. (Godf.
6. The Little Bunch of Roses.
7. Merry Bird (Boyton Smith.)
8. The Lover and the Bird.
9. The Mulligan Guard.
10. Little Birdie Mine (Watson.)
11. Cherry Ripe (Horn.)
12. Isle of Beauty.
13. Those Evening Bells (Moore.)
14. The Bloom is on the Rye (Bishop.)
15. The Joyful Peasant (Schumann.)
16. Marche des Troubadours (Roubier.)
17. Josephine. Mazurka. (Roubier.)
18. The Bailiff's Daughter.
19. Sing, Birdie, Sing.
20. The Nightingale's Trill (Ganz.)
21. Kellogg Valse (Arditi.)
22. Princess Louise. Valse. (Godfrey.)
23. Laugh while You May (Grazia.)
24. L'ardita. Valse. (Arditi.)

EASY ARRANGEMENTS—CONTINUED.

Twelve Marches, (Classical and Modern)....*F. Percival* Each. 40

1. March in Scipio (Handel)
2. Homewards (Vilbré)
3. March from St. Cecilia (Handel)
4. Marche des Bardes (Lott)
5. Dead March in Saul (Handel)
6. Signal March (Kleber)
7. Napoleon's Grand March
8. Birthday March (Schumann)
9. Prussian March
10. March Occasional Overture (Handel)
11. Marche des Mousquetaires (Watson)
12. Grand March (Herz)

Twelve Popular Waltzes:.....*F. Percival* Each 40

1. Waltz (in C) (Mozart)
2. Pauline (Coote)
3. Victoria (Schulhoff)
4. Waltz (in G) (Beethoven)
5. Pearls of Dew (Kinkel)
6. Valse Originale (Weber)
7. Ada (Percival)
8. Military Waltz (Beethoven)
9. Fairy Realms (Smith)
10. Language of Flowers (Coote)
11. Le Fantome (Pridham)
12. Unter den Linden (Smith)

Useful Leaves.....*Wm. Smallwood* Each 20

1. Rosalie
2. Effie Waltz
3. Marcia
4. Bonnie Blue Bell
5. The Briar Rose
6. Cowslip Bell

Youthful Days. Twenty-four original pieces (Kinderleben). *T. Kullak.* Each 20

1. Nursery Tale
2. The Clock
3. Sunday Morning
4. Playing in the Meadow
5. Grand Parade
6. Lullaby
7. The Dance on the Lawn
8. Boating on the Lake
9. The Birdlet's Death
10. The Water-mill
11. Skating
12. The Evening Bells
13. A Morning Prayer
14. The Little Traveller
15. Grandmama's story of a Ghost
16. Rnnning for a Wager
17. Opening of the Children's Ball
18. Dreaming of Little Angels
19. The Merry Heart
20. A Nightingale in a Wood
21. The Spinning-wheel Song
22. A Hobgoblin in the Chimney
23. The Little Huntsman
24. The Little Rope-dancer

EASY ARRANGEMENTS—CONTINUED.

ve **Youthful, Pleasures.** A selection of the most popular melodies, easily arranged: ..... *W. S. Smallwood.* Each 30

1. Alexis (German Air)
2. New Rigged Ship
3. Evening Melody
4. Benedetta sia la Madre
5. Spanish Waltz
6. I'm a Merry Troubadour
7. The Hundred Pipers
8. March from "Moses in Egypt"
9. Home, Sweet Home
10. The White Cockade
11. The Blue Bells of Scotland
12. The Swiss Toy-girl
13. Isle of Beauty
14. Morning Melody
15. We're a' Noddin'
16. The Swiss Boy
17. Annie Laurie
18. Oh, Dear, What Can the Matter Be
19. Du, du Liegst
20. Arietta. (Haydn)
21. Flow On, Thou Shining River
22. Ye Banks and Braes
23. Rule Britannia
24. God Save the Queen
25. Just Before the Battle
26. Loreley
27. March from Masaniello
28. The Light of Other Days
29. Canadian Boat-Song
30. The Brave Old Oak
31. Twilight Melody
32. Woodland Call
33. Here's a Health
34. Spring Song (from "Babil and Bijou")
35. Rose of Allandale
36. Driven from Home
37. Ring the Bell, Watchman
38. By the Margin of Fair Zurich's Waters
39. La Donna è Mobile
40. Long, Long Ago
41. Welcome Me Home
42. Hope Told a Flattering Tale
43. March ("Guillaume Tell")
44. Lilia's a Lady
45. Rousseau's Dream
46. Sul Margine D'un Rio
47. Life let us Cherish
48. Begone, Dull Care
49. Buy a Broom
50. The Mill-Wheel
51. Vaga Luna
52. Olga Mazurka
53. Woodman, Spare That Tree
54. On yonder Rock Reclining
55. Ah Che la Morte
56. All is Lost Now
57. The Ash Grove
58. Il Segreto
59. Io Son Ricco
60. Kate Kearney
61. Il Balen
62. The Ivy Green
63. I'm Afloat
64. Logie o' Buchan
65. Il Bacio
66. American National Air
67. Le Petit Tambour
68. L'amo, L'amo
69. My Native Highland Home
70. The Maid of Lodi
71. Partant Pour la Syrie
72. Oh! 'Tis Love
73. Tu Vedrai
74. The Lass o' Gowrie
75. Ah Vous Dirai
76. Robin Adair
77. The Campbells are Coming
78. Bonnie Dundee
79. Pestal
80. St. Patrick's Day
81. Sound the Trumpet Boldly
82. Kelvin Grove
83. Hieland Laddie
84. Copenhagen Waltz
85. The Welch Harper
86. Mermaids Song ("Oberon")
87. Verrano la Sull' Aure
88. My Beautiful Rhine
89. The Boatie Row
90. Galop in "Gustavus"
91. Charlie is My Darling
92. Away with Melancholy
93. Kitty of Coleraine
94. The Pilgrim of Love
95. A Life on the Ocean Wave
96. Ma Normandie
97. Waters of Elle

EASY ARRANGEMENTS—Continued.

ve **Youthful Pleasures** ..... *W. S. Smallwood.* Each 40

98. Serenade ("Don Giovanni")
99. The Pilot
100. Huntsman's Choru.
101. Watching the Wheat
102. Il Corricolo Galop
103. My Cottage near Rochelle
104. Vive le roi ('Siege of Rochelle')
105. Theme ('Siege of Rochelle')
106. The Little Travellers (Abt)
107. The Little Bird in the Cradle (Abt)
108. Dancing Song (Abt)
109. Lady Bird (Abt)
110. Fairy Wedding Waltz
111. Gaily we go
112. Lo! the Early Beam ("Siege of Rochelle")
113. Arietta of Mozart
114. Under the Willow
115. The Cottage by the Sea
116. Cherry Ripe

For other easy arrangements, see miscellaneous lists of Piano Solos, Dance Music etc. Marked *e*.

EASY ARRANGEMENTS

OF

POPULAR CLASSICS.

A selection of sterling compositions for the Pianoforte, edited and fingered by Walter Macfarren :—

1	Sonata in G	*Haydn*	75
2	Sonata in C (Op. 37)	*Clementi*	75
3	Posthumous Rondo in B-flat	*Mozart*	75
4	Sonata in D (Op. 47)	*Dussek*	1.00
5	Sonata in C-sharp minor	*Haydn*	1.00
6	Sonatina in E flat (Op. 37)	*Clementi*	75
7	Bourèe in A minor (Suites Anglaises)	*Bach*	50
8	Sonatina in G	*Beethoven*	50
9	Echo (From the Partita) in B minor	*Bach*	50
10	Sonatina in F (Op. 38)	*Clementi*	75
11	Sonatina in F	*Beethoven*	50
12	Sonata in C	*Haydn*	75
13	Prelude and Caprice in C minor (2nd Partita)	*Bach*	75
14	Sonata in E minor	*Haydn*	1.00
15	L'adieu	*Dussek*	50
16	Two Minuets in C and D	*Beethoven*	50
17	La Comtemplazione	*Hummel*	75
18	Abschied	*Schumann*	50
19	Allegro, Sarabande, and Scherzo in A minor (3rd Partita)	*Bach*	75
20	Sonata in F	*Haydn*	75
21	Andante in B-flat (Op. 75)	*Dussek*	75
22	Rondo a Capriccio (Op. 129)	*Beethoven*	1.00
23	Souvenir	*Schumann*	40
24	Allegro, Sarabande, & Passacaille in G minor (7th Suite)	*Handel*	75
25	Gavotte and Musette in D minor (Suites Anglaises, No. 6)	*Bach*	50
26	Allegro Con Brio in E-flat (From Sonata Op. 13)	*Hummel*	75
27	Sonata in D (No. 10)	*Paradies*	75
28	Deux Romances	*Steibelt*	50

EASY ARRANGEMENTS—Continued.

29	Presto in A-flat (From Sonata No. 6)	*Haydn*	50
30	Sonata in C (Op. 53)	*Woelfl*	1.00
31	Saxon Air with variations	*Dussek*	75
32	Passepied (Partita in B minor)	*Bach*	40
33	Two Minuets in G and E-flat	*Beethoven*	50
34	Rondo Brilliant in B-flat (Op. 107)	*Hummel*	75
35	Toccata in A (From Sonata No. 6)	*Paradies*	50
36	Gigue in F sharp minor (Suite No. 6)	*Handel*	40
37	Invitation pour la valse (Aufforderung zum Tanze)	*Weber*	75
38	Minuet and Trio in E-flat	*Beethoven*	50
39	Sonata in E	*Paradies*	75
40	Nocturne in E-flat (Op. 9, No. 2)	*Chopin*	40
41	Aria (4th Partita)	*Bach*	40
42	La galante, Rondo (Op. 120)	*Hummel*	1.00
43	Rondo Brillant in E-flat (Op. 62)	*Weber*	75
44	Wiegenliedchen (Op. 124)	*Schumann*	50
45	Aria con variazioni in A (Op. 107, No. 3)	*Hummel*	75
46	Octave study	*Steibelt*	50
47	Two Minuets (1st Partita)	*Bach*	50
48	Polonaise in C (Op. 89)	*Beethoven*	75
49	Prelude and Fugue in D	*Mendelssohn*	75
50	Gigue in B-flat (1st Partita)	*Bach*	50
51	Marche Funèbre (From Sonata, Op. 35)	*Chopin*	50
52	Grand Polonaise in E-flat	*Weber*	75
53	Tempo di Balle	*Scarratti*	40
54	Rondo Pastorale (From Sonata, Op. 24)	*Dussek*	75
55	Arabeska (Op. 18)	*Schumann*	75
56	Six variations on an original theme in F (Op. 34)	*Beethoven*	75
57	Caprice (Variations) in F minor	*Haydn*	75
58	Grande Valse in E-flat (Op. 18)	*Chopin*	75
59	Impromptu in B-flat (Op. 142 No. 3)	*Schubert*	75
60	Polacca Brillante in E (Op. 72)	*Weber*	75
61	Bagatelle in E-flat (Op. 33, No. 1)	*Beethoven*	50
62	Il moto continuo (From Sonata, Op. 24)	*Weber*	75
63	Schlummerlied (Op. 124)	*Schumann*	50
64	Capriccio in F (Op. 49)	*Hummel*	75
65	Variations, "Quant' è più bello	*Beethoven*	75
66	Menuetto in B minor (Op. 78)	*Schubert*	50
67	Two Musical Sketches	*Mendelssohn*	50
68	Variations "The Harmonious Blacksmith"	*Handel*	50
69	Sonata in B-flat (Op. 38, No. 2)	*Clementi*	75
70	Andante (Op. 35)	*Beethoven*	75
71	Rondo Scherzo from Sonata, Op. 45, No. 1)	*Dussek*	75
72	Variations serieuses (Op. 54)	*Mendelssohn*	1.20
73	Fantasia in C	*Haydn*	75
74	Polonaise in A (Op. 40)	*Chopin*	50
75	Sonata in A (No. 31)	*Scarlatti*	50
76	Rondeau Villageois (Op. 122)	*Hummel*	75
77	Andante in E minor (Op. 7, No. 1)	*Mendelssohn*	50
78	Prelude in B-flat (1st Partita)	*Bach*	40
79	Adagio from L'Invocation (Op. 77)	*Dussek*	50
80	Berceuse (Op. 57)	*Chopin*	50

EASY ARRANGEMENTS—Continued.

81 Adagio from Sonata (Op. 24) ..... *Weber* 50
82 La bella capricciosa (Op. 14)..... *Mendelssohn* 75
83 Allemande in B-flat (1st Partita) ..... *Bach* 50
84 Andante and Rondo Capriccioso (Op. 14)..... *Mendelssohn* 75
85 Allegro brilliante in D (Studies, No. 5) ..... *Cipriania Potter* 50
86 Ballade in A-flat (Op. 47) ..... *Chopin* 1.00
87 Præambulum in G (5th Partita) ..... *Bach* 50
88 Novellette in E (Op. 21, No. 7) ..... *Schuman* 50
89 Sonata in C (Unfinished)..... *Beethoven* 75
90 Allegro vivace (Kraftiff und feurig, (Op. 7, No. 3) .. *Mendelssohn* 75
91 Impromptu in G-flat (Op. 51)..... *Chopin* 75
92 Gavotte and Musette in G minor (Suites & Anglaises, No. 3).. *Bach* 50
93 Allegretto in F minor (Op. 94, No. 3)..... *Schubert* 50
94 Nachstuck in F (Op. 23, No. 4) ..... *Schumann* 50
95 Momento capriccioso (Op. 12)..... *Weber* 75
96 Fantasia in F-sharp minor (Op. 28)..... *Mendelssohn* 1.00
97 Allegro con fuoco (Studies No. 1)..... *Cipriania Potter* 50
98 Menuet du Careme ..... *Dussek* 50
99 Noctrne in F-sharp (Op. 15, No. 2)..... *Chopin* 50
100 Menuetto in G (5th Partita) ..... *Bach* 50
101 Menuetto in F-sharp minor (From Sonata, Op. 6).. *Mendelssohn* 50
102 Romanza in F-sharp (Op. 28) ..... *Schumann* 50
103 Menuetto capprìccioso (From Sonata in A-flat, Op. 39).... *Weber* 75
104 Variations on a Russsan air ..... *Beethoven* 1.00
105 Valse in D-flat (Op. 64, No. 1) ..... *Chopin* 50
106 Valse in C-sharp minor (Op. 64, No. 2) ..... *Chopin* 50
107 Novelette in F (Op. 21, No. 1) ..... *Schumann* 50
108 Prelude and Fugue in E minor (Op. 35, No. 1) ..... *Mendelssohn* 75
109 Vivace con celerita (Studies, No. 3) ..... *Cipriania Potter* 50
110 Sonata in C ..... *Scarlatti* 50
111 Mia, lieber Mai..... *Schumann* 50
112 Prelude in D-flat (Op. 28, No. 15) ..... *Chopin* 50
113 Canzonetta in G minor..... *Dussek* 50
114 Caprice in A minor (Op. 33, No. 1) ..... *Mendelssohn* 75
115 Romanza in F minor (Sonata, Op. 125) ..... *Spohr* 50
116 Valse in A minor (Op. 34) ..... *Chopin* 50
117 Frohliche Zeit ..... *Schumann* 50
118 Allegro moderato in C (Studies, book 1, No. 1) ..... *Steibelt* 50
119 Nocturne in D-flat (Op. 27, No. 2)..... *Chopin* 50
120 Prelude and fugue in F minor (Op. 35, No. 5) ..... *Mendelssohn* 75
121 Prelude and fugue in A..... *Schumann* 50
122 Andante Spianato (Op. 22) ..... *Chopin* 50
123 Allemande in E (Suite Francaise)..... *Bach* 50
124 Finale in B-flat (Humoreske, Op. 20) ..... *Schumann* 75
125 Andante con motto in G (1st Sonata) ..... *G. A. Macfarren* 75
126 Caprice in E (Op. 33. No. 2)..... *Mendelssohn* 75
127 Polonaise in C-sharp minor (Op. 26)..... *Chopin* 75
128 Moto continuo in A minor (Studies, No. 2) ..... *Steibelt* 50
129 Sarabande in E (Suite Francaise)..... *Bach* 40
130 Romanza in F ..... *Schumann* 50
131 Nocturne in G (Op. 37, No. 2) ..... *Chopin* 50
132 Prelude and fugue in B-flat (Op. 35, No. 6)..... *Mendelssohn* 75

CLASSIFIED INSTRUMENTAL LIST

UNDER THE HEAD OF AUTHORS

FORMING A

TEACHERS' GUIDE

FOR THE SELECTION OF MUSIC.

BACH, JOH. SEB., Air, Gavotte and Gigue, from the Suite in D. Transcr. A. R. Parsons:
No. 1 Gavotte; No. 2 Gigue; No. 3 Air ..... each 35
—— Bourrée, C, from Cello Suite III. Transcr. by Agnes Zimmerman 50
—— My Heart ever faithful. Aria. Transcr. by Alb. Lavignac.... 35
—— Prelude celebre in C (No. 1 from Well-tempered Clavichord).. 25
—— Twelve Little Preludes. Fingered and revised by Carl Reinecke 75
See: PIANO SOLOS

BACHMANN, G., La Cigale. (The Grasshopper.) Valse Ballet... 50
—— The Gypsies. Air de Ballet 35
—— Les Sylphes. Caprice-Valse..... 75

BEETHOVEN, L. van, Adieu to the Piano..... 35
—— Albumblatt: "Für Elise" 35
—— Andante from Sonata in G, Op. 14, No. 2 35
—— 3 Bagatelles from Op. 33
No. 1 in E-flat; No. 2 in C ..... each 35
" 6 in D..... 25
—— Nouvelle Bagatelle, Gm. (Easy fingered) 25
—— Marche à la Turque, des "*Ruines d'Athènes*." Arr. Rubinstein.. 35
—— Minuet from Sonata, Op. 49, No. 2 35
—— 2 Sonatinas: No. 1 in G .....25 No. 2 in F.....35
See PIANO SOLOS.

BEHR, FRANZ, Christmas Chimes..... 75
—— Gipsy Serenade. (Zigeuner-Standchen) 50
—— In the Highlands. (Im Oberland), Alpine Melody..... 50
—— Mignonette. (Darling) 50
—— My dear Switzerland. (My liebes Schweizerland) 50
—— Turtle Dove. (Lachtaubchen) Scherz-Polka 50
—— Une Perle. Bluette..... 60
—— Victoire. Polka elegante..... 65
—— Zephyrs de Mai. (May Breezes)..... 50

BIRD, ARTHUR, Skizzen, Op. 15:

No. 1	40	No. 5	40
2	40	6	65
3	40	7	40
4	40	8	40

CLASSIFIED INSTRUMENTAL—CONTINUED.

BIRD, ARTHUR, Op. 31, Trois Morceaux :
No. 1. Menuet 50c. No. 2, Mazurka, 50c. No. 3, Etude 50
—— Op. 33, Quatre Morceaux, No. 1, Scherzando..... 60
No. 2, Appassionata 65
3, Valse Noble 60
4, Humoresque..... 60

BIZET, GEORGES, 2 Melodies, trans. by G. Buonamici :
No. 1 Chauson d'Avril. (Spring Song)..... 75
No. 2 Tarantelle in G..... 1.00
Two Menuets from the Suite " L'Arlesienne :" No. 1 in C minor
No. 2 in E-flat major.....each 50

BOHM, CARL, Attaque des Ulans. Grand Military Galop 50
—— Concert Polonaise. (Mit Sang und Klang)..... 60
—— Farewell to the Alps. (Der Sennerin Abschied von der Alm) .. 50
—— Love Song. (Liebesliedchen) 25
—— Mazurka-Impromptu. (Liebesorakel) 50
—— Murmuring Brook. (Murmelnder Quell)..... 50
—— Polacca brillante, A-flat..... 75
—— Seguidilla. Canzona espagnola..... 50
—— Staccato. Polka de Salon..... 50
—— La Zingana. (The Gipsy.) Danse hongroise 50

BOHNER, C.
*— Empire Rye 40
*— Hilarity Schottische..... 30
*— Haute Voléé (Rye) 35
*— Little Tycoon Polka (Arr.) 35
*— Little Tycoon Lancers (Arr.)..... 50
*— Move on Polka..... 40
*— No Life without Love Waltzes 60
*— Olive Lancers..... 50
*— On Time Jersey..... 40
*— Osgoode..... 40
*— Sounds of Toronto Waltzes 60
*— Urania March 40
*— Victoria 40
*— Winter Pleasure Polka 35

BOSCOVITZ, FRED., Op. 114. Introd, et Menuet, B-flat 1.00
* — Danse aux Sabóts..... 50
* — Fanfare des Dragons Op. 60..... 60
* — Le Lac enchantec (Caprice etude) Op. 195..... 60
—— Le Chant du matin, Op. 67..... 50
—— Marche aux Flambeaux, Op. 66 60
—— Queen Elizabeth Minuet, Op. 104 60
* — Stellina (Polish Dance) 50

BRAHMS, JOH., 21. Hungarian Dances in 2 Vols.....each 2.00
—— Schirmer's Edition Complete.....net 1.50

CLASSIFIED INSTRUMENTAL—Continued

BROWNE, J. LEWIS

* Stately Grace (Minuet) 40
* — Sketches, Op. 12 Album Complete 1.00
No. 1. Spinning.
2. An Album-leaf.
3. A Dream.
4. Mazurka.
5. Two Thoughts.
No. 6. Humoresk.
7. Melody.
8. Moment Musicale.
9. Hungarian Caprice.
10. Toccata.
11. Tempo di Menuetto.

CHAMINADE, C.

—— Air de Ballet, No, 1 75
—— Pas des Amphores Air de Ballet, No. 2 50
—— Scarf Dance, Air de Ballet, No. 3 35
—— Calirrhoe, Air de Ballet, No. 4 50
—— Pierrette, Air de Ballet, No. 5 50
—— Autumn, 2nd Concert Study 75
—— Spinning Wheel (Fileuse), 3rd Concert Study 1.00
—— Serenade, Op. 29 50
—— La Lisonjera (The Flatterer) 60
—— La Livry, Air de Ballet, No. 6 75
—— Scaramouche (The Clown), Caprice, Op. 56 50
—— Arabesque, Op. 61 50
—— Etude, Op. 66 50
—— La Morenda Caprice Espagnol, Op. 67 50
—— Les Willis (The Water Sprites) 75
—— Valse Caprice, Op. 33 75
—— Toccata, Op. 39 75

CHOPIN, FR., COMPLETE WORKS.

Instructive Edition, with explanatory Remarks and Fingering by Th. Kullak. 13 Vols. (Folio):

27 Etudes 75
25 Preludes and 3 Rondos 75
4 Ballades and 4 Impromptus 75
10 Polonaises 75
19 Notturnos 75
14 Waltzes 50
51 Mazurkas 1.00
5 Rondos 1.50
4 Scherzos and Fantasia, Op. 49 75
3 Sonatas 75
2 Concerts 75
3 Variations and 2 Fantasias 1.00
11 Miscellaneous Compositions (Berceuse, Barcarolle, etc.) 75

In separate Numbers:

Op. 1. Rondo, Cm 75
Op. 2. Là ci darem la mano, variè, B-flat 1.50
Op. 4. Gr. Sonate, Cm 1.50
Op. 5. Rondeau à la Mazur, F 90
Op. 6. 4 Mazurkas, F-sharp m., C-sharp m., E, E-flat m 50
Op. 7. 5 Mazurkas, B-flat, Am., F m., A-flat, [illegible] 50
Op. 9. 3 Nocturnes: No. 1, B-flat m., 40c: No. 2, [illegible]-flat, 40c.: No. 3. B 50

CLASSIFIED INSTRUMENTAL—Continued.

CHOPIN, FR.

Op. 11. 1st Concerto, Em 2 75
Op. 12. Variations brill. sur *Ludovic*, de Hérold, B-flat 75
Op. 13. Gr. Fantasie sur des Airs polonais, A 1.00
Op. 14. Krakoviak. Rondeau de Concert, F 1.25
Op. 15. 3 Nocturnes: No. 1, F: No. 2, F-sharp; No. 3, Gm., ea. 40
Op. 16. Rondeau, E-flat 1.00
Op. 17. 4 Mazurkas, B-flat, E. A-flat, Am 50
Op. 18. Gr. Valse brill., E-flat 50
Op. 19. Bolero, Am 75
Op. 20. 1st Scherzo. Bm 90
Op. 21. 2d Concerto, Fm 2.00
Op. 22. Gr. Polonaise brill., E-flat 1.15
Op. 23. 1st Ballade, Gm 90
Op. 24. 4 Mazurkas, Gm., C, A-flat, B-flat m 65
Op. 26. 2 Polonaises: No. 1, C-sharp m.; No. 2, E-flat m. each. 40
Op. 27. 2 Nocturnes: No 1, C-sharp m.; No. 2, D-flat, ..each 40
Op. 28. 24 Preludes 1.00
Op. 29. 1st Impromptu, A-flat 40
Op. 30. 4 Mazurkas, Cm., Bm., D-flat, C-sharp m 65
Op. 31. 2nd Scherzo, B-flat m 1.00
Op. 32. 2 Nocturnes: No. 1, B; No. 2, A-flat, ...each 40
Op. 33. 4 Mazurkas, G-sharp m., D, C, Bm 65
Op. 34. 3 Valses brill.; No. 1. A-flat 75c.; No. 2, Am., 50c.; No. 3, F 40
Op. 35. 2nd Sonata, B flat m 1.25
March funébre, from the same 40
Op. 36. 2nd Impromptu, F-sharp 50
Op. 37. 2 Nocturnes: No. 1. Gm,; 40c.; No. 2, G 50
Op. 38. 2nd Ballade, F 65
Op. 39. 3rd Scherzo, C-sharp m 90
Op. 40. 2 Polonaises: No. 1, A; No. 2, Cm, ...each 40
Op. 41. 4 Mazurkas, C-sharp m., Cm., B, A-flat 65
Op. 42. Valse, A-flat 50
Op. 43. Tarantelle, A-flat 50
Op. 44. Polonaise F-sharp m 90
Op. 46. Allegro de Concert, A 1.00
Op. 47. 3rd Ballade, A-flat 65
Op. 48. 2 Nocturnes: No. 1, Cm.; No 2 F-sharp m., ...each 40
Op. 49. Fantasie, Fm 90
Op. 50. 3 Mazurkas, G, A-flat, C-sharp m 65
Op. 51. 3rd Impromptu, G-flat 50
Op 52. 4th Ballade Fm 90
Op, 53. Polonaise A-flat 75
Op. 54. 4th Scherzo, E 1.00
Op. 55. 2 Nocturnes: No. 1, Fm.; No. 2, E-flat, ...each 40
Op. 56. 3 Mazurkas, B, C, Cm 75
Op. 57. Berceuse, D-flat 40
Op. 58. 3rd Sonate, Bm 1.75
Op. 59. 3 Mazurkas, Am., A flat, F-sharp m 75
Op. 60. Barcarolle, F-sharp 65
Op. 61. Polonaise-Fantasia, A-flat 75

CLASSIFIED INSTRUMENTAL—Continued.

CHOPIN, FR.

Op. 62. 2 Nocturnes: No. 1, B; No. 2, E, ...each 40
Op. 63. 3 Mazourkas, B, Fm., C-sharp m 50
Op. 64. 3 Valses: No. 1, D-flat, 40c.: No. 2, C-sharp m, 50c.; No. 3, A-flat 50
Op. 66. Fantasie-Impromptu, C-sharp m 75
Op. 67. 4 Mazurkas, G, Gm., C, Am..... 50
Op. 68. 4 Mazurkas, C, Am. F, Fm..... 50
Op. 69. 2 Valses: No. 1, A-flat, 40c.; No. 2, Bm..... 50
Op. 70. 3 Valses: No. 1, G-flat, 40c.; No. 2, A-flat, 40c.; No. 3, D-flat..... 25
Op. 71. 3 Polonaises: No. 1, Dm., 40c.; No. 2, B-flat, 50c.; No. 3, Fm..... 50
Op. 72. No. 1, Nocturne, Em..... 40
2, March funébre, Cm 25
3, 4, 5, 3 Ecossaises 25
I. Mazurka, Am. (posthume)..... 25
II. Mazurka, à Gaillard, Am. (posthume)..... 40
Polonaise, G-sharp m. (posthume) 40
Valse, Em. (posthume)..... 50
Variations on a German National Air, E (posthume)..... 50

CLEMENTI, M., Op. 36. Six easy Sonatinas, with Fingering. Newly revised according to Lebert and Stark Edition..... 1.00
—— The same singly: No. 1 in C; No 2 in G; No. 3 in C; No. 4 in F; No. 5 in G; No. 6 in D, ...each 30
—— Sonata in E-flat. Op. 12 No. 4. Revised and fingered Ed..... 75
—— Sonata (La Chasse) in D. Revised and fingered Ed 65
—— 12 Sonatinas. Op. 36, 37 38 (Köhler)..... 50
—— 24 Sonatas (Kohler) in 4 Vols .....each 75

DE KOVEN, REGINALD, Gems from the Comic Opera "*The Fencing Master*," arr. by B. Cecil Klein .....net. 1.00
—— Gems from the Comic Opera "*The Knickerbockers*," arr. by B. Cecil Klein.... :.....net. 1.00
—— Gems from the Comic Opera "*Robinhood*," arr. by Berthold Sidney .....net. 1.00

DELIBES, L., Ballet "*Sylvia*": No. 1, Pizzicati..... 35
—— Do. No. 2. Valse lente 60
—— Pas des Fleurs. Waltz from the Ballet "*Naila*." 75
—— Passepied, from the Opera "*Le Roi s'amuse*." 35
—— Valse lente, from the Ballet "*Coppélia*." 35
—— Valse de la Poupée, from the Ballett "*Coppélia*." 35

DURAND, AUG., Op. 62. Chacone, in Am 60
—— Op. 76. Gai Printemps. (Joyful Spring.) Idylle 75
—— Op. 78. Sous les Bois. (In the Forest.) Caprice 50
—— Op. 79. Annette et Lubin. Gavotte pastorale 50
—— Op. 81. Babillage..... 50
—— Op. 83. Valse E-flat..... 75
—— Op. 84. Gavotte, G..... 60
—— Op. 86. 2nd Valse, A-flat 65
—— Pomponnette. Air a danser 50

CLASSIFIED INSTRUMENTAL—Continued

FIELD, JOHN, 18 Nocturnes (F Liszt). or (Kohler) 60
—— 7 Celebrated Nocturnes, singly: No. I in E-flat, 35c.; No. 2 in Cm., 25c.; No. 3 in A-flat, 35c.; No. 4 in A, 35c.; No. 5 in B-flat 25c.; No. 6, in F, 35c.; No. 12 in E ("Noontide") 50

GILLET, ERNEST, Babillage..... 50
—— Au Moulin. (In the Mill.)..... 50
—— Echoes of the Ball. (Lion du Bal.) Intermezzo..... 50
—— Entr'acte-Gavotte, D 50
—— Sérénade-Impromptu 35
—— Sous l'Ombrage (in the Shadow) 35
—— Butterflies (Chase aux Papillions) 75
—— Evocation 65
—— Air di Ballet..... 65
—— Grandmother's Spinning Wheel 65
—— In the Village..... 60
—— Absence 75
—— Passe Pied 60
—— Valse Lente 60

GODARD, BENJAMIN, Op. 16 1st Gavotte, B 50
—— Op. 25. 1st Mazurka, Dm..... 7[illegible]
—— Op. 26. 1st Valse brill., A-flat ..... 6[illegible]
—— Op. 47. Novellozza, Bluette, A ..... 4[illegible]
—— Op. 54. 2nd Mazurka, B-flat 75
—— Op. 56. 2nd Valse B-flat..... 50
—— Op. 74. 3rd Mazurka, E-flat 85
—— Op. 82. Renouveau. Etude 75
—— Op. 83. Au Matin 65
—— Op. 85. Au Rouet. (At the Spinning Wheel.) 85
—— Barcarolle, Op. 105..... 75
—— Barcarolle Napolitane, Op. 129..... 75
—— Gavotte, 2nd 40
—— Mazurka, 4th..... 50
—— Canzonetta, B-flat, Arr. and fingered 50
—— Le Cavalier fantastique. Etude artistique 50
—— Divertissement. Etude artistique 50
—— En Courant 75
—— Valse chromatique, G (5th Valse) 75
—— Venitienne. 4th Barcole, F-sharp minor..... 50

GREIGH, LOUIS, Les Bergers-Watteau. Air de Danse Louis XV.. 50
—— Caprice-Gavotte, B-flat..... 50
—— La Coquette. Scherzo-Galop..... 60
—— Gay Butterflies. (Les joyeux Papillions), Caprice..... 50
—— Impatience. Song without Words 35
—— The Mocking-Bird. A Creole Souvenir 50
—— Morning Ride. (Au Petit Trot), Albumleaf..... 50
—— Pastorella. Op. 13..... 50
—— Les Phalénes. Caprice 60
—— The Shepherd's Pipe. Pastorale..... 60

CLASSIFIED INSTRUMENTAL—CONTINUED.

GRIEG, EDV., Album Leaf (Albumblatt) 25
—— Berceuse, G, Op. 38, No. 1 35
—— Danse Caprice 35
—— Op. 1. 4 Piecee 75
—— Op. 3. 6 Poetic Tone-Pictures 50
—— Op. 6. 4 Humoresken 50
—— Op. 6. No. 3, Allegretto, C 25
—— Op. 7. Sonata, Em 1.00
—— Op. 12. 8 Lyric Pieces (Book I) 50
—— Op. 12. No. 7, Album Leaf, Em 25
—— Op. 16. Concert Am 2.00
—— Op. 17. Scandinavian Dances and Songs 75
—— Op. 19. Aus d. Volksleben (3 Pieces) 75
—— Op. 19. No. 2, Bridal Procession 50
—— Op. 24. Ballade, Gm 75
—— Op. 28. Album Leaves (4 Pieces) 75
—— Op, 28. No. 3, Dance Caprice, A 50
—— Op. 29. Improvisata (2 Pieces) 75
—— Op. 34. 2 Elegiac Melodies 50
—— Op. 35. Norwegian Dances 75
—— Op. 37. Waltz-Caprices 75
—— Op. 38. 8 Lyric Pieces (Book II) 75
—— Op. 38. No. 1, Berceuse 50
—— Op. 38. No. 5, Norwegian Dance, G 25
—— Op. 40. Holberg Suite 75
—— Op. 41. 6 Songs transcr. 2 Books ..... each 75
—— Op. 43. 6 Lyric Pieces (Book III) 75
—— Op. 43. No. 1, Papillon (Butterfly) 50
—— Op. 43. No. 5, Erotic 50
—— Op. 43. No. 6, To the Spring 50
—— Op. 46. Peer Gynt-Suite I 75
—— Op. 46. No. 3, Anitra's Dance 50
—— Op. 47. 7 Lyric Pieces (Book IV) 75
—— Op. 50. Prayer and Temple-Dance 75
—— Op. 52. 6 Songs transcr. 2 Books ..... each 75
—— Op. 53. Two Melodies 50
—— Op. 54. 6 Lyric Pieces (Book V) 75
—— Op. 54. No. 4, Notturno 50
—— Op. 55. Peer Gynt-Suite II 75
—— Funeral March 50

HANDEL, G. F., Air and Variations: "Harmonious Blacksmith." (Bülow) 50
—— Gavotte, B-flat, Transcr. by J. de Sivrai 50
—— Largo, G, Transcr. by Parsons 35
—— The same Simplified (Without Octaves) 35

HATTON, F. J.,
* — At the Court (Minuet) 40
* — Dolce Speranza 40
* — Fair Canada Valse 40
* — Golden Tints Waltz 60

CLASSIFIED INSTRUMENTAL—CONTINUED.

HATTON, F. J.

* — My Love and I Waltz 60
* — Olden time Gavotte 40
* — Vanished Dream (A) 40

HELLER, STEPHEN, Op. 18, Improvisata 35
—— Op. 33. La Truite. (Die Forelle.) Mélodie de Frc., Schubert Caprice brill 75
—— Op. 67. On Wings of Song, by Mendelssohn. Improvisata 1.25
—— Op. 77. Saltarello on a Theme from Mendelssoh'n Italian Symphony 75
—— Op. 82. "Flowers, Fruits and Thorns":
No. 9. Allegretto con grasia, E 35
" 11. Bluette (Andante con moto), G-flat 35
—— Op. 85, No. 2. Tarantelle, A-flat 50
—— L'Avalanche, Am 25
—— Bluette No. 2, G 25
—— Brooklet, G 25
—— Coquetterie, C-sharp minor 25
—— Cradle Song (Wiegenlied), G 25
—— Curious Story, F 25
—— Hunting Song (Jagdlied), E 25
—— Il Penseroso, B-flat 60
—— In Autumn (Im Herbst), A-flat 25
—— Lullaby. C 50
—— Morning Serenade (Aubade), Am 25
—— Nàpoli. 2nd petite Tarantelle, Em 25
—— Petite Tarantelle, Em 35
—— Serena, G (Without Octaves) 25
—— Slumber Song, D-flat 25
—— Spring Song (Frühlingslied), A-flat 25
—— Songs by Franz Schubert, Transcribed:
No. 1. Serenade. (Ständcnen) 25
2. Erlking. (Erlkönig) 35
3. Barcarolle. (Auf dem Waser zu singen) 75
4. Adieu! (Lebewohl) 60
5. Ave Maria 35

HELMUMD, MEYER, Ballet Music 35
—— Daily Question 65
—— Duschka Waltz 35
—— Intermezzo 1.00
—— Of Thee I'm Thinking 35
—— Valse Caprice, No. 2 35

HENSELT, ADOLPHE, Op. 3. Poëme d'amour. Andante et Allegro 60
—— Cradle Song. (Wiegehlied) 85
—— Rhapsodie, F minor 35

CLASSIFIED INSTRUMENTAL—CONTINUED.

JADASSOHN, S., Op. 17. Spring Flowers. 8 Instruction Pieces. 2 Books, ... each 75

—— The same in separate Numbers:

No. 1. Prelude, G 35
2. Song without Words, C 25
3. Children's Round, G 35
4. Supplication (Bitte) D 25
5. Scherzo, C 35
6. Elegy, Cm 25
7. A Tale, G 25
8. Out in the Fields, G 35

—— Op. 108 c. Serenade, edited by Max Vogrich:

No. 1. Intrata 25
2. Siciliano 25
3. Notturno 25
4. Elegie 25
5. Intermezzo and Rondo Finale 75

—— Bridal Song, from "*Lohengrin*" (R Wagner), transcribed 25
—— Cradle Song (Wiegenlied), E-flat 35
—— Dedication. (Widmung) 35
—— Etude in E-flat 25
—— Scherzo in Canon Form, F 35
—— Scherzo in Canon Form, F-sharp 25
—— Souvenir. (Andenken) 35
—— La Sylphide 35
—— Valse, D-flat. Op. 25, No. 3 50

JENSEN, ADOLF, Op. 44. "Eroticon." 7 Pieces Complete..net 1.50

No. 1. Cassandra 35
2. The Enchantress 50
3. Galatea 35
4. Electra 35
5. The Complaint of Adonis 60
6. Eros 60
7. Cypris 60

—— Barcarolle, A-flat from "Lieder and Tänze" Op. 33 35
—— Happy Wanderer 35
—— In the Tavern. (Im Wirthshaus). Op. 17. No. 10 50
—— Will-o-the-Wisp. (Irrlichter.) 35
—— The Mill. (Die Mühle) 35
—— Minuet, F, from "Lieder and Tänze" Op. 33 25
—— Serenade, E. Op. 32. No. 9 35
—— Silent Love. (Stille Liebe) Op. 2, No. 5 25
—— Murmuring Zephyrs. Song, transcr. by R. Niemann 50
—— 2 Songs' transcr. by Max Vogrich: No. 1. Frühlingsnacht. (Spring Night) 50
No. 2. (Old Heidelberg Alt. Heidelberg) 65

JUNGMANN, ALB., Op. 117. Heimweh. (Home Sickness.) Melodie 35
—— Op. 208. Serenade d'Adieu Romance 50
—— Op. 228. Retour au Pays. Ruckkehr in die Heimath.) Melodie 60
—— Booklet's Tale. (Was sich Waldbächlein erzahlt.) 60

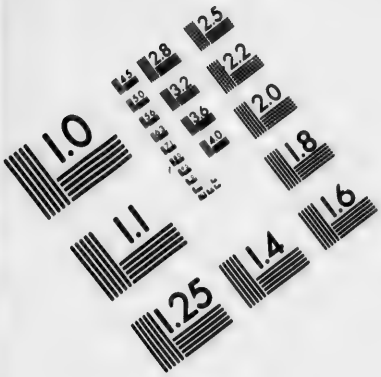

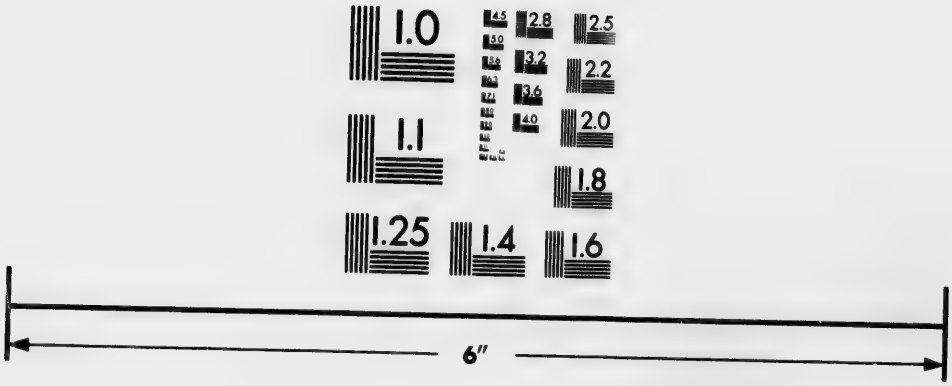

IMAGE EVALUATION
TEST TARGET (MT-3)

6"

Photographic
Sciences
Corporation

23 WEST MAIN STREET
WEBSTER, N.Y. 14580
(716) 872-4503

1.0
2.8
2.5
3.2
2.2
3.6
2.0
4.0
1.8
4.5
1.6
5.0
1.4
5.6
1.2
6.3
1.1
7.1
1.0
8.0
0.9
9.0
0.8
10.0

CLASSIFIED INSTRUMENTAL—CONTINUED.

JUNGMANN, ALB.

—— Feu follet. (Will-o-the-Wisp.) Capriccietto 35
—— In the Forge. (In der Schmiede.) 35

KETTERER, EUG., Op. 21. L'Argentine. Fantaisie-Mazurka. 65
—— Op. 97. Il Bacio (d'Arditi). Valse de Salon 75
—— Op. 118. Caprice militaire 75
—— Op. 128. *Faust*, Gounod. Fantaisie brillante 75
—— Op. 139. Chant de Bivouace (Camp Song), de Kucken. Transcription militaire 50
—— Op. 169. *Crispino e la Comare*. Fantaisie elegante 75
—— Op. 196. Toast. Chanson a boire 75
—— Op. 213. *Don Carlos*. Fantaisie brillante 1.00
—— Op. 214. *Grande-Duchesse*. Fantaisie de Salon 75
—— Op. 216. *Roméo et Juliette*, Gounod. Fant. brillante 1.00
—— Op. 275. Au Printemps, Molodie de Ch. Gounod. Trans 75
—— Op. 285. *Coppelia*, Ballet de Delibes. Valse brillante 75
—— *Flick et Flock*. Galop-Trans 75
—— Sorrente. Mazurka elegante 75

KOHLER, LOUIS, Op. 243. Kinderfreund 60 Easy Pieces for Children. 2 Books each 50
—— 60 Popular Melodies 50
—— 47 Operatic Melodies 50
—— 34 March and Dance-Melodies 50
—— Menuet-Album (16 classic Menuets) 50
—— Sonata-Album. 26 Sonatas by Haydn, Mozart, Beethoven 2 Vols. ..... each 75
—— Sonatinen-Album Vol. I, 15 Sonatinas by Clementi, Kuhlan Haydn, Mozart 50
—— The same, enlarged Edit. (30 Pieces) 75
—— Sonatinen-Album Vol. II, 31 Sonatinas & Rondos by Beethoven Diabelli, Schumann &c 75

KOLLING, CHAS., Op. 217. Polka brillante, C 75
—— Op. 218, Grand Galop brillant, G 75

KRUG, D. Op. 114, Flowers from the favorite Operas. Easy Fantasias ..... each 35

1. *Traviata*, Verdi.
2. *Huguenots*, Meyerbeer.
3. *Robert*, Meyerbeer.
4. *Martha*, Flotow.
5. *Barbier*, Rossini.
6. *Tannhauser*, Wagner.
7. *Nabucodonosor*, Verdi.
8. *Lucia*, Donizetti.
9. *Norma*, Bellini.
10. *Trovatore*, Verdi.
11. *Freischuts*, Weber.
12. *Don Juan*, Mozart.
13. *Somnambula*, Bellini.
14. *Fidelio*, Beethoven.
15. *Night in Granada*, Kruetzer.
16. *Figaro*, Mozart.
17. *Lucrezia Borgia*, Donizetti
18. *Magic Flute*, Mozart.
19. *Oberon*, Weber.
20. *Stradella*, Flotow.
21. *Dinorah*, Meyerbeer.
22. *Fille du Regiment*, Donizetti.
23. *Fra Diavolo*, Auber.
24. *Muette de Portici*, Auber.
25. *Ballo in Maschera*, Verdi.
26. *Rigoletto*, Verdi.

CLASSIFIED INSTRUMENTAL—CONTINUED.

KRUG, D.

27. *Ernani*, Verdi.
28. *Puritains*, Bellini.
29. *I Montecchi ed i Capuleti*, Bellini.
30. *Elisire d'Amore*, Donizetti.
31. *Favorita*, Donizetti.
32. *Dame blanche*, Boieldieu.
33. *Zampa*, Herold.
34. *Guillaume Tell*, Rossini.
35. *Czaar und Zimmermann*, Lortzing.
36. *Faust*, Gounod.

—— Op. 158. Fleurs de Mai..... 60

KUHE, W., Op. 38, Le Feu foilet. Scherzo capriccioso..... 50
—— Op. 60. Graziella, Morceau de Salor 60
—— Op. 76. Sul Mare. (On the Sea), Barcarolle..... 60
—— Op. 138. Scène bohemienne, Chanson à boire..... 60
—— Au Printemps. (To Spring), Melody Gounod, Trans..... 65

KUHLAU, F., 19 Sonatinas (2 Vols.) .....each 50
—— Op. 20. 3 Sonatinas; No. 1, in C, 40c.; No. 2., in G, 60c.; No. 3, in F..... 60
—— Op. 55. 6 Sonatinas: No. 1, in C, 30c.; No. 2, in G, 40c.; No. 3, in C, 40c.; No. 4, in F, 40c.; No. 5, in D, 35c.; No. 6, in C 40

KULLAK, TH., Op. 5. La Danse des Sylphides. (Elfenreigen).. 1.00
—— Op. 22. La Gazelle..... 1.00
—— Op. 62 and 81. (Scenes from Childhood.) Kinderleben Fingered 2 Books .....each 1.25
—— The Same in separate Numbers .....each 25
—— Pastorale, G..... 60
—— Scherzo, F 35

LACK, THEOD., Cabaletta..... 35
—— Pendant la Valse. Caprice 50
—— Saltarelle Caprice, Op. 135 65
—— Sorrentina 50
—— Valse-Arabesque, E-flat 75
—— Waternymph. (Au Fil de l'Eau.) Barcarolle..... 35

LANGE, GUSTAV, Op. 27. Perles et Diamants. Valse brill... 75
—— Op. 31. Idyl Edelweiss..... 50
—— Op. 28. (Hearts Sorrow) Herzeleid 50
—— Op. 39. (Flower Song) Blumenlied..... 50
—— Op. 46. (Silent Love.) Stille Liebe. Nocturne..... 50
—— Op. 53. Valse de Concert Hortensia..... 60
—— Op. 54. Thine Own.) Dein Eigen.)..... 75
—— Op. 67. In the Mountains. (Zitherklange.) Musical Sketch.. 50
—— Op. 114. 5 Sonatinas: No. 1 in C; No. 2 in G; No. 3 in F; No. 4 in C; No. 5 in G.....each 50
—— Op. 134. Walther's Song: "Am stillen Herd," from "*Meistersinger*." Fantasia..... 75
—— Op. 143. Siegmund's Love Song: From "*Walkure*." Fantasia.. 60
—— Op. 144. Serenade. (Gounod) Fant 50
—— Op. 229. (Evening Repose) Abendstille. Meditation..... 75
—— Op. 230. *Tannhauser*, R. Wagner. Fantasia..... 1.00
—— Op. 240. In the Alpine Hut. (Alpenhilte) A Swiss Idyl..... 50

CLASSIFIED INSTRUMENTAL—CONTINUED.

LANGE, GUSTAV.

—— Op. 267. Habanera From "*Carmen*," Bizet Transcr..... 50
—— Op. 277. When two Hearts drift asunder. (Wenn sich zwei Herzen scheiden) 35
—— Op. 279. On the Flowery Alp. (Auf der Blumli-Alp)..... 60
—— Op. 290. A Day in Switzerland. (Ein Tag in der Schweiz) Idyl.. 60
—— Op. 292. Maytime of Life. 6 Easy Pieces:
No. 1. Roguishness. (Schelmerei) 35
2. Philopœna. (Vielliebchen) 35
3. In Ball Costume. (Im Ballschmuck) 35
4. Rural Pleasure. (Auf dem Lande)..... 35
5. At Twilight. (Im Dammerlicht) 35
6. True Happiness. (Ersehntes Gluck)..... 35
—— Op. 310. Diavolina. Morceau de Salon 50
—— *Aida*. Fantaise brill 75
—— Heart's Sorrow (Chagrin du Cœur.), Melodie..... 50
—— Chant du Nord. (Nordisches Lied) 60
—— Cheerfulness. (Frohsinn) 35
—— Evening Chimes. (Abendlauten)..... 50
—— Heather Rose. (Haideroslein)..... 35
—— The Little Wanderer 35
—— The Mountain Maid. (Die Hochlanderin.) Idyl 60
—— New Spring 65
—— O! Happy Day, Song by Gotze. Transcr 75
—— Enticement Valse 60
—— 4 Transcriptions from "*Tannhauser*" (Wagner):
No. 1. Pilgrim's Chorus..... 75
2. O thou sublime sweet Evening Star 75
3. March 75
4. Prayer of Elizabeth 50
—— A Morning walk in the Woods 75
—— The Wanderer's Return 35

LASSEN, ED., Peasant's Waltz from "Music to Goethe's Faust." 50
—— Thine Eyes so blue. Transcr. by E. Klein 60

LEYBACH, J., Op. 27. *La Sonnambula*. Fantaisie brillante.... 1.00
—— Op. 35. *Faust*, Gounod. Fantaisie elegante 75
—— Op. 47. Diabolique. 2nd gr. Etude caract 75
—— Op. 48. *I Puritani*. Fantaisie brillante 80
—— Op. 52. 5th Nocturne, A-flat..... 75
—— Op. 56. *Um Ballo in Maschera*. Fantaisie brillante... ..... 1.00
—— Op. 65. *Norma*. Gr. Fantaisie brillante..... 1.00
—— Op. 86. *Oberon*. Fantaisie brillante 80
—— Op. 259. Parfum des Roses. Valse elegante 60

LICHNER, HEINR., Op. 4. 3 Sonatinas: No. 1 in C; No. 2 in F; No. 3 in G, ...each 50
—— Op. 23. To Arms! (Aux Armes!) Military Galop 65
—— Op. 24. 12 Characteristic Pieces (easy). 2 Books, ...each 1.00

CLASSIFIED INSTRUMENTAL—CONTINUED.

LICHNER, HEINR.

—— Op. 24. 12 Characteristic Pieces. In separate Nos., ...each 25.
1. Entreaty
2. Contemplation.
3. Longing.
4. After School.
5. To the Playground.
6. Solitude.
7. Elegy.
8. Scherzo.
9. Polonaise.
10. Rondo.
11. Italian Romance.
12. Aria.

—— Op. 31. Mosaics. Six Dances. Complete 1.00
No. 1, Polonaise; No. 2, Waltz; No. 3, Polka; No. 4, Galop; No. 5, Polka-Mazurka; No. 6, Mazurka .....each 25

—— Op. 61. Espèrance. (Hope.) Nocturne 50

—— Op. 64. Little Leaves and little Flowers. A Set of easy Pieces. (A short Story. On the Play-ground. Recreation at Home. The Dancing Lesson. The Merry Rider. The Parade.)..... 75

—— Op. 79. Fleur et Fleurette. No. 1 in C; No. 2 in F, ...each 50

—— Devotion. (Abendlied) 25

—— Gipsy Dance..... 35

—— Heart's Wishes. (Herzenswunsche.)..... 75

—— Myosotis. Nocturne 50

—— Op. 111. Six Easy and Melodious Pieces, Complete 75
No. 1. Daisy.
2. Rose.
3. Carnation.
4. Tulip
5. Pansy.
6. Convolvulus .....each 30

—— Op. 95. Six Melodious Pieces, Complete 75
No. 1. Mountain Voilets.
2. In the Meadows.
3. Happy Hours.
4. Springtime.
5. Joyous May.
6. A Dream of Beauty..each 40

LISZT, FRANZ, Au Bord d'une Source. (At the spring.) 75

—— Canzone Napolitana. Notturno..... 50

—— *Faust.* (Gounod.) Valse. Transcr..... 1.50

—— *Flying Dutchman.* (R. Wagner): Senta's Ballad (A Ship the restless Ocean sweeps). Transcr..... 90

—— *Do.* Spinning Song. Transcription 1.00

—— *Lohengrin.* (R. Wagner): Elsa's Bridal Procession. Transcr 75

—— *Do.* Elsa's Dream and Lohengrin's Reproof. Transcr..... 75

—— *Do.* Festive Play and Bridal Song Transcr 1.25

—— Die Loreley..... 75

—— Melodie-Polonaise, A-flat, from "Glanes de Woronince."..... 50

—— *Midsummer Night's Dream* (F. Mendelssohn): Wedding-March and Elfin Chorus Paraphrase 1.50

—— Rhapsodies hongroises No. 6. Tempo giusto 1.00

—— *Rigoletto.* (Verdi.) Paraphrase 1.00

—— Soirees de Vienne No. 6. (Schubert)..... 60

—— *Tannhauser.* (R. Wagner). March Trans 1.00

—— *Do.* Pilgrims' Chorus. Trans 75

—— *Do.* O thou sublime sweet Evening Star. Transcr..... 75

Tristan and Isolde. (Wagner): Isoldes Love-Death. Transcr.. 75

—— Valse d' Adéle du Comte Geza Zichy. Arranged 75

—— Valse Impromptu, A-flat..... 1.00

—— Valse oubliee 60

CLASSIFIED INSTRUMENTAL—CONTINUED.

LISZT, FRANZ.

—— Venezia e Napoli. No. 1, Gondoliera 75
—— Song Transcriptions. (Revised and fingered):
By the Sea. (Am Meer.) ..... *F. Schubert* 35
The Asra (Der Asra) ..... *A. Rubinstein* 50
Auf dem Wasser zu singen. (Barcarolle.) ..... *F. Schubert* 75
Ave Maria ..... *Arcadelt* 40
Ave Maria ..... *F. Schubert* 1.00
Du bist die Ruh. (My sweet Repose.) ..... *F. Schubert* 50
Erlkonig. (Erlking.) ..... *F. Schubert* 50
Lob der Thranen. (Eulogy of Tears.) ..... *F. Schubert* 35
Maiden's Wish ..... *F. Chopin* 50
O! wenn es doch immer. (Gold rolls beneath.) *A. Rubinstein* 75
Le Rossignol. (The Nightingale.) Mélodie russe 50
Serenade ..... *F. Schubert* 50
Serenade. (Hark, hark the Lark.) ..... *F. Schubert* 60
The Wanderer. ..... *F. Schubert* 60
Widmung. (Dedication.) ..... *R. Schumann* 75

MASCAGNI, PIETRO, Selection from "*Cavalleria Rusticana*,".. 1.00
—— Intermezzo sinfonico from "*Cavalleria Rusticana.*" 35
—— Intermezzo, from "*Friend Fritz*" (*L'Amico Fritz*) 50

MENDELSSOHN, F., Op. 14. Rondo capriccioso, E 75
—— Op. 61. Wedding March, from *Midsummer Night's Dream* 50
—— Pianoforte Works (Th. Kullak):
Vol. I. Songs without Words. In paper 75
Superior Edition 1.00
Vol. II. Op. 5, 7, 14, 16, 33, [illegible] and Andante and Presto .. 75
The same Superior Edition ..... net. 2.00
—— The same singly:
Op. 5. Capriccio, F-sharp m 75
Op. 14. Rondo capriccioso, E 75
Op. 16. 3 Fantaisies ou Caprices. Complete 75
Singly: No. 1, Am, 40c.; No. 2, Em. 35c.; No. 3, E 35
Op. 33. 3 Caprices: No. 1, Am. 75c.: No. 2, E. 75c.: No. 3, B-flat m 60
Op. 72. 6 Kinderstucke (Pieces for Children) 60
Andante cantable e Presto agitato, in B 75
—— A Fragment, A-flat. arr. by C. A. Caspar 50
—— Hunting Song. (Songs without Words, No. 3.) 35
—— Confidence, (Songs without Words, No. 4.) 25
—— Gondellied, (Songs without Words, No. 6.) 25
—— Consolation, (Songs without Words, No. 9.) 25
—— Duetto. (Songs without Words, No. 18.) 50
—— Spring Song, (Songs without words, No. 30.) 35
—— Spinning Song, (Songs without Words, No. 34.) 35

MERKEL, GUSTAV, Op. 18. 4 Albumleaves:
No. 1. Spring Song (Fruhlingslied), E 50
2. Wanderer's Song (Wanderlied), F 25
3. Impromptu, A 35
4. Cradle Song (Wiegenlied), B-flat 25

CLASSIFIED INSTRUMENTAL—Continued.

MERKEL, GUSTAV.

—— Op. 22. 2d Valse brilliante, D-flat 50
—— Op. 25. In the lovely Month of May, Reverie 75
—— Op. 27. Spring's Message. (Fruhlingsbotschaft.) 50
—— Op. 28. Polonaise brill., A 65
—— Op. 61. Aquarelles:
No. 1. Boatman's Song. (Schifferlied.) 35
2. Postillon's Morning Song 35
3. Pleasures of Spring. (Lenzeslust.) 35
4. In flowering Mead. (Auf bluhender Flur.) 35
—— Op. 63. Barcarolle, A 35
—— Op. 157. Rondo grazioso, B-flat 75

MEYER-HELMUND, E., Compositions:
No. 1. Arabesque, B 50
2. Nocturne, G-flat 50
3. Ballet Music, Am 65
4. Intermezzo, G 35
—— Valse Noble, D-flat, Op. 88, No. 3 50
—— The daily Question. Transcription by Th. Kirchner 35
—— Of thee I'm thinking. Transcription by Th. Kirchner 35
—— Maiden's Song. (Madchenlied.) Transcr. by Max Vogrich 50

MOSCHELES, I., Op. 71. Rondo expressif 75
—— Op. 82*a*. Rondo Sentimental 75
—— Op. 85. La Gaiete. Rondo brill 75

MOSZKOWSKI, M, Op. 7. No. 2. Moment musical, C-sharp m 75
—— Op. 10, No. 3. Mazurka, G 25
—— Op. 15, No. 1. Serenata, D 35
—— Op. 15, No. 5. Valse, D-flat 25
—— Op. 17, No. 2. Minuet, G 35
—— Op. 18, No. 2. Scherzino, F 50
—— Op. 23, No. 1. Danse russe, A 35
—— Op. 32, No. 1. In Tempo di Minuetto, E 35
—— Op. 32, No. 2. Etude, D 50
—— Op. 32, No. 3. Valse de Concert, E 1.00
—— Op. 41, Gondoliera, G minor 75
—— Gr. Valse brillante, A-flat 85

MOZART, W. A., Menuet from *Don Juan* 35
—— 18 Sonatas (Kohler and Schmidt) 1.50
—— The same Popular Edition 1.25
—— The same Superior Edition 2.00
—— 19 SONATAS (Lebert and Stark) ..... net 2.00
—— The same, in seperate Numbers: No. 1 in C, 30c.; No. 2 in G, 40c.; No. 3 in C, 55c.; No. 4 in F, 30c.; No. 5 in C, 40c.; No. 6 in F, 40c.; No. 7 in F, 55c.; No. 8 in B-flat, 55c.; No. 9 in A, 55c.; No. 10 in B-flat, 60c.; No. 11 in C, 60c.; No. 12 in B-flat, 60c.; No. 13 in D, 60c.; No. 14 in D, 60c.; No. 15 in D, 60c.; No. 16 in A minor, 60c.; No. 17 in F, 60c.; No. 18 Fantasia and Sonata in C minor, 85c.; No. 19 in E-flat 30

CLASSIFIED INSTRUMENTAL—CONTINUED.

OESTEN, TH., Op. 50. No. 1. Maienliebe. (Love in May) 50
—— Op. 50, No. 6. Alpenlieder. (Alpine Songs.)..... 50
—— Op. 56, Gondelied 50
—— Op. 380, No. 2. Bridal Chorus, from Wagner's "*Lohengrin*" .. 35
—— Slumber Song Schlummerlied), by Fr. Kucken. Transcr..... 60

PACHER, J. A., La Danse des Patineurs. (The Skaters' Dance).. 75
—— The Brooklet (Le Ruisseau), Etude de Salon 60
—— La Tendresse, Morceau melod 60

PADEREWSKI, J. J.,
—— Op. 1. No. 2, Minuetto 75
—— Op. 4. Elegie..... 75
—— Op. 5. No. 2, Mazurek..... 75
—— Op. 8. 3, Chant du voyageur 75
—— Op. 9. 2, Mazurek..... 75
—— Op. 9. 4, Mazurek 75
—— Op. 9. 5, Krakowiak..... 75
—— Op. 9. 6, Polonaise 75
—— Op. 10. 3, Scherzino aus "Album de Mai" 75
—— Op. 10. 4, Barcarolle aus "Album de Mai" 75
—— Op. 11. Variations et Fugue sur un theme original 75
—— Op. 14. 1 Menuet aus "Humoresques" (a l'antique)..... 75
—— Op. 14. 2, Sarabande aus "Humoresques" (a l'antique).. 75
—— Op 16, 4, Nocturne, B-flat..... 75

PAUER, E., Op. 37, La Cascade. Morceau de Concert 75

RAFF, J. Op. 55, No. 12, At Evening (Abends.), Nocturne 35
—— Op. 56. No. 3. Valse-Etude, A-flat..... 1.00
—— Op. 61. 1. *Lohengrin*. Wagner Fantaisie brillante..... 1.25
—— Op, 61. 3. *Tannhauser*. Wagner Fantaisie-Caprice 1.25
—— Op, 72. Suite, Em. Complete..... 1.50
—— The same singly; No. 1, Prelude 35
No. 2. Minuet..... 35 No. 4. Remance 35
3. Toccata..... 35 5. Fuge 50
—— Op. 75. No. 2, Fable (Fabliau) 50
—— Op. 75. No. 5, After Sunset (Aprés le Coucher du Soleil)..... 35
—— Op. 79. Cachoucha, Caprice..... 1.00
—— Op. 81. No. 1, Sicilienne des *Vepres siciliennes*, Verdi 1.00
—— Op. 95. Polka de la Reine 1.00
—— Op. 99. No. 1, Tarantelle, Am 50
—— Op. 105. No. 3, Eglogue. G-flat 50
—— Op. 111. No. 1, Bolero, E-flat..... 60
—— Op. 111. No. 2, Valse-Caprice, C..... 75
—— Op. 118. Valse favorite, D-flat..... 1.00
—— Op. 121. No. 3, La grande Scéne du Mancenillier de *l'Africaine*, de Meyerbeer, Illustration..... 1.50
—— Op. 130. 2 Etudes mélodiques: No. 1. A-flat; No. 2. A ...each 50
—— Op. 156. Valse brilliante, E-flat..... 1 00
—— Op. 157. No. 2. La Fileuse, Fingered by W. Mason 75
—— The same, Edited and Fingered by Ad. Henselt 75

CLASSIFIED INSTRUMENTAL—Continued.

RAFF, J.

—— Op. 163. No. 4, Menuet, G 50
—— Op. 177. Parting March from Lemore Symphony, Original Edition edited and revised by Max Vogrich 1.00
—— The same Simplified Ed 50
—— Op. 204. No. 3, Rigaudon 60
—— Cavatina, D, transcr. by E. Pauer 50

REINECKE, CARL, Op. 21. Polonaise in F-sharp m 75
—— Op. 39. La Chasse, (Jadstuck), Improvisata 75
—— Op. 47. 3 Sonatinas: No. 1 in C; No. 2 in D; No. 3 in B-flat ea. 75
—— Op. 157. No. 3, Rigodon, D 75
—— Cavatine, C, (Easy, fingered) 25
—— Dance of the Bear with Lore, From "*Snowdrop*" 65
—— Five Musical Sketches (Kleine Fantasien) Fantasy. Folksong. Music Box with Puppet Show. Little Rogue. Leave-taking. Complete 50
—— La Reine. Gavotte. (Without Octaves) 25

RUBINSTEIN, ANT., Op. 10. No. 22, Kamennoi Ostrow. F-sharp 75
—— Op. 14. Le Bal: No. 2, Polonaise E-flat, ... 1.00
No. 4. Valse de Concert, A-flat 1.25
No. 9. Galop de Concert, B 75
—— Op. 23. No. 2, Staccato-Etude, C 75
—— Op. 30. 1, Barcarolle, Fm 50
—— Op. 44. 1, Romauce, E-flat 35
—— Op. 50. Barcarolle No. 3, Gm 35
—— Op. 69. No. 2, Nocturne, G 35
—— Op. 75. 2, Morning Serenade (Aubade), E-flat 35
—— Op. 75. 8, Nocturne, G 50
—— Op. 82. 7, Polka (Bohéme), G 40
—— Marche à la Turque des *Ruines d'Athens*, de Beethoven, Transcr. 35
—— 4th Barcarolle, G 75
—— 5th Barcarolle, Am 75
—— Doumka, Gm 75
—— 2 Gr. Etudes: No. 1, Dm; No. 2, A ..... each 1.25
—— Impromptu, A-flat 60
—— Leonore, Ballade (d'Apres Burger) 1.75
—— Mélodie, F 40
—— Nouvelle Melodie, F-sharp m 60
—— Miniatures, 12 Morceaux Complete 3.00
—— Polonaise, E 1.00
—— Scherzo, F 1.25
—— 2 Serenades russes: No. 1, Dm; No. 2, Am 75
—— Valse-Caprice, E-flat 75
—— Variations sur l'Air: "Yankee Doodle" 2.50

SAINT-SAENS, C., Reverie du Soir (Twillight Reverie), from the Suite Algerienne, Arr. par Aug. Durand 35
—— Song without Words (Romance sans Paroles), Bm. Revised and fingered) 35
—— 2 Transcriptions sur: "*Faust*," de Gounod: No. 1, Kermesse; No. 2, Valse ..... each 1.00

CLASSIFIED INSTRUMENTAL—CONTINUED.

SCHARWENKA, PHIL., Op. 18. No. 2, Moment musicale, A-flat 25
—— Op. 32. No. 2, Bagatelle, E-flat 25
—— Op. 39. No. 2, Bagatelle, D 35
—— Op. 41. Five Characteristic Pieces:
No. 1. Albumleaf, Fm 35
2. Mazurka, C 35
3. Notturno, Gm 35
4. Capriccietto, Dm 50
5. Melody, B 35
—— Op. 46. No. 1. Moment musical, A 35

SCHARWENKA, XAVER, Op. 3. No. 1. Polish Dance, E-flat m 35
—— Op. 18. Menuet, B-flat 75
—— Op. 43. No. 1. Minuet, C 50
—— Op. 43. No. 6. A l'Hongroise, Fm 65
—— Op. 50. No. 2. Phantasiestuck. (Reverie.) Gm 35

SCHUBERT, FRANZ, Op. 94. Moments musicals. Six Pieces, Revised with English Translation by A. R. Parsons. Complete .. 1.25
—— Menuetto in Bm. (From A. Rubinstein's Concert Repertoire) .. 25
—— Three Waltzes 25
Songs trans. by S. Heller
No. 1. Serenade 35
2. Earlking 75
3. Barcarolle 60
4. Adieu 35
5. Ave Marie 35

SCHULHOFF, J., Menuet from Mozart's Symphony in E-flat ... 60
—— Menuet from Mozart's quartet in D 50

SCHUMANN, ROBERT, Op. 2. Papillons. (Fing.) 1.00
—— Op. 3. No. 2, Caprice celebre, E major, d'apres Paganini. Revised and fingered by M. Vogrich 50
—— Op. 18. Arabeske, C. (Fingered) 75
—— Op. 68. Album for the Young. 43 Little Pieces (M. Vogrich) ... 40
—— Evening Song (Abendlied), and "Why" (Warum) 25
—— Music at Twilight (Abendmusik) 40
—— "First Loss" and "Rustic Song" 25
—— "Happy Farmer" and "Hunting Song" 25
—— Knight Ruprecht 25
—— "Melody" and "Humming Song" 25
—— Nachtstücke (Nocturnes), No. 4, F 25
—— O lovely May 25
—— Scherzo, B-flat, from Faschingsschwank 35
—— Slumber Song (Schlummerlied) 35
—— "Soldier's March" and "A little Piece" 25
—— "Song of the Reapers" and "Harvest Song" 25
—— "Traumerei" and "Romanze," as played by Thomas's Orchestra. 2d Edition 40
—— Cradle Song (Wiegenlied) 25

CLASSIFIED INSTRUMENTAL—CONTINUED.

SCHYTTE, L.

—— Op. 59. Rhapsodie norvegienne 1.25
—— At Evening, G 25
—— Peasants' Dance, F 25
—— Spring Flowers 25
—— Over the Prairie, Gm 35
—— Op. 60. Barcarolle arr. with accompt. of a 2nd Piano 35
—— Op. 63. Caprices et Fantaisies 1.50
No. 1. Passion, B-flat 65
2. Funeral March, C-sharp m 50
3. In a snow Squall, C 65
4. Variations Grotesques, C 50
5. Caprice, A 65
6. The enchanted Fountain, Dm 65
7. Bizarrere, C 75
8. A night ride through the Woods, B 75
9. Vision, Am 65
10. Camelon, E-flat 65
—— Op. 66. Thirty Melodious Studies
No. 1. Round Dance, C 35
2. Will O' the Wisp, Am 25
3. Blind Man's Buff, G 25
4. Sports of Childhood, C 25
5. The Little Dancer, D 25
6. Hide and Seek, A 25
7. The Merry Procession, B-flat 25
8. Vovellette, D 25
9. The Bajader, Bm 35
10. On the Meadow, C 35
11. Birds Passage, Dm 25
12. Youth and Joy, D 35
13. Hunting Buterflies, A 25
14. Idylle, F 25
15. Evening Rest, A-flat 25
16. Summer Breezes, C 25
17. The Fairy Ring, G 35
18. Dance of the Gnomes, Dm 35
19. A walk in the Woods, F 25
20. Sleeping Beauty, Em 35
21. Playing Ball, E-flat 35
22. Impromptu, Gm 25
23. At the Lake, A-flat 35
24. Witches' Revels, Am 25
25. Syphs, E 35
26. The Sibyl, F-sharp m 25
27. Scherzino, B-flat 25
28. In the Twilight, D-flat 35
29. The Goblins, Cm 25
30. The Hunter's Song, C 35

SHELLEY, HARRY, ROWE, Dance of Egyptian Maidens 40
—— Evening Prayer. Romance, trans. 50
—— March of the Centuries 35
..... 40

SHELLEY, HARRY ROWE.

—— Melodic Moments:

No. 1. Sabbath Morn 25
2. The Mountaineer's Daughter 35
3. { Song of the Corsican Boatman / This little Flower I give to thee } 35
4. Love Song in a Garden 35
5. Rest 25
6. Happiness 25
7. Resignation 25
8. The Lark 50

SHERWOOD, W. H., Op. 5. Suite:

No. 1. Prelude, A.....60 No. 4. Regrets..... 50
2. Idylle, A.....30 5. Novelette..... 60
3. Greetings.....40

—— Op. 6. Mazurkas:
No. 1, Cm.; No. 2, Am ..... each 60
—— Op. 7. Scherzo, E 75
—— Op. 8. Romanza appassionata, G 75
—— Op. 9. Scherzo-Caprice 1.00

SILAS, E., Op. 103, No. 1. Gavotte, in Am 60
—— Bourree, Gm 50
—— Gigue, Am 50

SPINDLER, FRITZ, Op. 6. Rippling Waves. (Wellenspiel)..... 50
—— Op. 33. Fresh Life. (Friches Leben.) 50
—— Op. 45. Valse gracieuse, E 60
—— Op. 53. Polka brillante, D-flat 50
—— Op. 140, No. 5. Le Trot du Cavalier Caprice..... 75
—— Op, 164. Spinning-Wheel 75

STREABBOG, L., Op. 172. Bright Star of Hope. (Alla Stella confidente.) Mélodie de V. Robaudi. Transcr. (Rev. and fing.).. 50
—— Bell Rondo (easy) 35
—— "*Faust*," de Ch. Gounod. Fantaisie facile 50
—— Maiden of Tyrol. Tyrolian Waltz (easy) 35
—— The Restless. Galop (easy) 35

STRELEZKI, A., Op. 8. Complete.
No. 1. C, 75.; No. 2, E, 65c.; No. 3. F, 75c.; No. 4, F-sharp minor, 75c.; No. 5, F 65
—— Arabesque. G 50
—— Dream Visions. (Traumeswirren.) Etude..... 75
—— 4 Morceaux..... each 50
No. 1. Playfullness. (Enjouement.) No. 2. Love's Repose. (Repos d'Amour.) Nocturne; No. 3. Tenderness. (Tenderesse.) Valse d'Entr'acte; No. 4. Pastoral. (Pastorella)
—— 4 Polish Dances: No. 1, G; No. 2. Gm.; No. 3, G; No. 4, Gm. each 50
—— Valse-Arabesque (d'après Waldteufel.) Morceau de Concert.. 1.00

CLASSIFIED INSTRUMENTAL—CONTINUED.

THOME, FRANCIS, Op. 26. Scaramouche. Scène de Ballet.. 65
—— Op. 29. In the Arbor, F 35
—— Op. 36. La Siréne. Valse 75
—— Op. 43. Tarantelle. Am 65
—— Op. 51. Playfulness. (Badinage.) 60
—— Op. 52. Spinning Song. (Chanson du Rouet) 50
—— Op. 71. La Naïade. Valse 60
—— Op. 83. Impromptu Polka, A 50
—— Op. 88. Chanson de Mai 60
—— Op. 89. Menuet de la Mariée 50
—— Alsacienne. Valse 60
—— Arlequin et Colombine. Air de Ballet 50
—— Babillage 60
—— Barcarolle, E-flat 50
—— Mandoline. Serenade espagnole 65
—— Papillone 75
—— Papillons Bleus. Caprice 50
—— Papillons Roses. Impromptu 50
—— Pierrot. Air de Ballet 50
—— Sérènade d'Arlequin 75
—— Simple Confession. (Simple Aveu, Romance sans Paroles) 50
—— Under the Leaves. (Sous la Feuillée) 50
—— Valse aragonaise 75

TOURS, BERTH., Op. 25. Gavotte moderne, C 60
—— A little Story, A 50
—— Allegretto grazioso, arr. by Dayas 35
—— By the Brookside. (Au Board d'un Ruisseau) 50

TSCHAIKOWSKY, P., Op. 11. Andante from Q't, B-flat 50
—— Op. 2. Chant sans Paroles 30
—— Op. 40. No. 2. Chauson Triste 25
—— Op. 19. No. 3. Album Leaf 25
—— Op. 10. No. 2. Humoresque 35

VOGRICH, MAX, Album of ancient and modern Dances (easy).
No. 1. Gavotte, in F 25
2. Chaconne, in A 25
3. 2 Bourrees, in E minor and E major 25
4. Gigue, in G 25
5. Sarabande, in Dm 25
6. Courante in C 25
7. Pavane, in G 40
8. Allemande, in B-flat 25
9. Minuetto, in F 40
10. Rigadoon, in A 25
11. Polonaise, in E-flat 40
12. Gavotte moderne, in C 50
13. Polka, in E-flat 40
14. Cachucha, in D 40
15. Landler, in D 25
16. Scotch Reel, in B-flat 25

CLASSIFIED INSTRUMENTAL—CONTINUED.

17. Csárdás, in F 40
18. Tarantella, in G 40
19. Mazurka, in D 25
20. Deutsche Walzer, in F 50

—— Staccato-Caprice, F-sharp 75
—— The same. Simplified Ed 75

WEBER, C. M. von, Concertstück, Pieces and Variations (Op. 12, 21, 62, 65, 72, 79, 81, 7, 37). With Potrait and Biogaphical Sketch. Revised and fingered by Dr. Wm. Mason. net. 75
—— Op. 12. Momento capriccioso, B-flat 50
—— Op. 62. Rondo brillant (La Gaiete), E-flat 75
—— Op. 65. Invitation to the Dance D-flat 75
—— Op. 72. Polacca brillante, E 75

WIENIAWSKI, H., Kuyawiak. Polish National Dance, arr. and fingered 75

WILM, NIC, von, Op. 2. Valse-Impromptu, A-flat 50
—— Alla Marcia, A-flat 50
—— Before the Ball, A-flat 25
—— Capriccietto, Gm 30
—— Coquetry, C 25
—— Canzonetta, D 25
—— Op. 12. No. 5. Die Musikantin Kounnen 40
—— Op. 12. No. 6. In the Woods. A 25
—— Op. 24. Peasant Dance 25
—— Gavotte, Am 35
—— Intermezzo, G 25
—— The Spinning Wheel 52
* — Op. 12, No. 5. Neckerin (Frolics) 35

WOLLENHAUPT, H. A., Op. 7. Souvenir et Salut. Andante et Etude 60
—— Op. 23. No. 2. La Gazelle 60
—— Op. 25. The Brook (Le Ruisseau) valse Etude 50
—— Op. 29. Helene. Valse brill 75
—— Op. 27. No. 1. Mazurka, E 40
—— Op. 27. No. 2. Valse styrienne 65
—— Op. 47. Grande Valse styrienne 1.00
—— Op. 54. Song of the Syrens. Gr. Valse brill 1.00
—— Op. 60. "The Star-Spangled Banner," Paraphrase brillante .. 75
—— Fleurs de Paradis. Morceau de Solon. (Fingered.) 50

PIANO SOLOS (SACRED.)

d Adestes Fideles ..... *G. A. Osborne* 35
d Austrian Hymn ..... *J Haydn* 25

md Charity ..... *C. Grobe* 50
md Come ye Disconsolate ..... *C. Grobe* 50
md Cujus Animam ..... arr. *H. Herz* 40

d Dal tuo Stellato ..... *S. Thalberg* 75

e Flow on thou Shining River ..... *W. Smallwood* 20
md Forty Days and Forty Nights ..... *J. Macdonell* 60

e He shall Feed His Flock ..... *J. Rochard* 40
e Hold the Fort ..... *F. Percival* 50

md Jesus of Nazareth ..... *F. Percival* 40

md March of the Syrians ..... *M. Piccolomini* 50
md Mount of Olives (The) ..... *M. Piccolomini* 50
md My Heart ever Faithful ..... *B. Tours* 50

md Nearer my God to Thee ..... *A. H. Fernald* 40
md Nearer my God to Thee ..... *G. Roder* 40
d Nearer my God to Thee ..... *T. P. Ryder* 50

md Old Hundred ..... *C. Grobe* 50
d Old Hundred ..... *T. P. Ryder* 75
d One Sweetly Solemn Thought (Trans.) .... *E. Gledhill* 60
md Onward Christian Soldiers ..... *E. M. Lott* 50

md Rock of Ages ..... *A. E. Warren* 50
md O Rest in the Lord (Elijah) ..... *M. Watson* 50

md Song of Miriam ..... *M. Piccolomini* 50
md Spanish Chant ..... *G. Richardson* 50
md Sun of My Soul ..... *E. M. Lott* 50
d Sweet Bye and Bye ..... *C. D. Blake* 60
md Sweet Bye and Bye ..... *W. C. Stier* 40
md Sweet Bye and Bye ..... *A. P. Wyman* 40

d Theme favori de Rossini ..... *J. A. Pacher* 40

For other Sacred Solos see General List.

PIANO SOLOS (SCOTCH).

md Afton Water and March McGregor....*Madame Oury* 75
md Annie Laurie.....*C. Grobe* 50
d " " and Whall be King but Charlie.. *W. Pape* 75
md " " ..... *F. Praeger* 40
d " " ..... *C. Williamson* 60
d Anticipations of Scotland ..... *B. Richards* 50
d Auld Lang Syne and Charlie is my darling ...*W. Pape* 1.00
md Auld Lang Syne .. .. *D. Ross* 75
d Auld Lang Syne ..... *B. Richards* 35

d Bloom is on the Rye ..... *T. Mattei* 60

d Blue Bells of Scotland..... *T. Mattei* 50
d " " " " ..... *W. Kuhe* 75
d " " " " ..... *F. Praeger* 50
d " " " " ..... *B. Richards* 60
md " " " " ..... *Boyton Smith* 75
md " " " " ..... *T. P. Ryder* 60
md " " " " ..... *Mrs. E. A. Parkhurst* 60
d " " " " ..... *W. J. Lamb* 60
md Bonnie Sweet Bessie (left hand only) .....*Aberlen* 50
e Bonnie Dundee ..... *C. D. Blake* 40
..... *E. F. Rimbault* 20

md Comin' Thro' the Rye.....*Zotti* 50
e Comin' Thro' the Rye .....*E. Mack* 30
d Comin' Thro' the Rye ..... *A. Jaell* 60

d Flowers of the Forest, Kelvin Grove, etc .... *W. Pape* 60

md Heather Bells..... *W. S. Rockstro* 60

md Lassie O'Gowrie (The) ..... *B. Richards* 60

md Mary of Argyle ....*J. T. Stone* 50

**d* Recollections of Scotland, No. 1..... *W. S. Rockstro* 60
**d* Recollections of Scotland, No. 2..... *W. S. Rockstro* 60
md Rose of Allandale..... .....*M. Watson* 50

md Scots Wha Hae wi' Wallace bled ..... *B. Richards* 60
e Scots Wha Hae wi' Wallace bled.....*J. T. Stone* 25
md Songs of Scotland. (110) without words ....*M. Allan* 75

PIANO SOLOS (SCOTCH)—Continued.

d	Ye Banks and Braes and Bonnie Dundee	*W. Pape*	60
md	Ye Banks and Braes	*E. M. Lott*	40
d	" " " "	*F. N. Lohr*	50
e	" " " "	*T. Valentine*	40
ve	" " " "	*J. T. Trekel*	75

For other Scotch Solos see General List.

PIANO SOLOS (IRISH).

md	Angel's Whisper	*E. L. Hime*	50
d	Bard of Erin	*T. R. Watts*	50
d	Believe me if all those etc.	*W. Pape*	60
md	Brown Irish Girl (The)	*B. Richards*	60
d	Come Back to Erin	*W. Kuhe*	60
md	Come Back to Erin	*E. Musgrave*	75
md	Echoes of Killarney	*B. Richards*	40
d	Harp that Once, etc. (The)	*J. T. Trekel*	60
md	Harp that Once, etc. (The)	*T. R. Watts*	60
d	Harp that Once, etc. (The) & Rory O'Moore	*W. Pape*	60
d	Has Sorrow Thy Young Days Shaded	*W. Pape*	75
d	Ireland	*B. Richards*	60
md	Kathleen Aroon (Trans.)	*B. Richards*	40
md	Kinlock of Kinlock	*E. Mack*	30
md	Kathleen Mavourneen	*B. Richards*	50
d	Killarney	*Boyton Smith*	60
d	Last Rose of Summer	*B. Richards*	50
md	" " "	*T. Oesten*	50
md	" " "	*D. Krug*	40
ve	" " "	*H. Herz*	50
md	" " "	*A. H. Brown*	20
ve	" " "	*Boyton Smith*	50
md	" " "	*J. B. Calkin*	20
		F. Beyer	50

PIANO SOLOS (IRISH)—CONTINUED.

d	Last Rose of Summer	*S. Thalberg*	75
d	" " "	*Sydney Smith*	75
e	Love's Young Dream	*E. Donajowski*	40
d	Love's Young Dream	*G. Lange*	50
d	Love's Young Dream & Sprig of Shillelagh	*W. Pape*	75
d	Minsterl Boy & St. Patrick's Day	*W. Pape*	60
md	Minstrel Boy	*H. W. Goodban*	50
md	Oft in the Stilly Night	*B. Richards*	75
**d*	Recollections of Erin	*W. S. Rockstro*	60
d	Recollections of Ireland	*G. Rummel*	60
d	Rose Tree in full Bearing	*S. Glover*	50
md	Savourneen Deelish	*S. Glover*	50
d	St. Patrick's Day	*B. Richards*	75
ve	" " "	*W. Smallwood*	20
e	" " "	*C. W. Glover*	40
md	" " "	*J. T. Trekell*	75
d	Valley Lay Smiling Before Me (The)	*W. Pape*	60
d	Wearing of the Green	*W. Pape*	60
d	Whispers of Erin	*W. S. Rockstro*	60

For other Irish Solos see General List.

EASY PIANO DUETS.

Advent Hymn	*W. Wilson*	10
Ah, Fors' e liu	*W. Wilson*	10
Ave Maria	*W. Wilson*	10
Cujus Animam	*Fr. Behr*	25
Dawn Waltz	*W. Wilson*	10
Di Pescatore Ignobile	*W. Dressler*	20
Easter Hymn (The)	arr. *W. Wilson*	10
	W. Wilson	10

EASY CLASSICS, 24 numbers, arr. by *F. Percival*.....each. 50

1. Allegretto in C ..... *Mozart*
2. Allegretto in C ..... *Mozart*
3. Andante in C ..... *Haydn*
4. Rondo in C ..... *Dussek*

EASY PIANO DUETS—Continued.

EASY CLASSICS.

5. Allegro in G ..... Haydn
6. Allegro in C ..... Mozart
7. Rondo ..... Weber
8. Finale from Symphony in G ..... Haydn
9. Finale from Trio ..... Mozart
10. Finale (The Surprise) ..... Haydn
11. Finale from 3rd Symphony ..... Mozart
12. Finale from 1st Symphony ..... Haydn
13. Minuetto from Symphony in G ..... Mozart
14. Andante from Symphony in D ..... Haydn
15. Rondo from a Duet ..... Hummel
16. Finale from Symhony in G ..... Mozart
17. Allegro (La reine de France) ..... Haydn
18. Allegro from Serenade ..... Beethoven
19. March from Occasional Overture ..... Handel
20. Adagio from 1st Symphony ..... Haydn
21. Finale from Quartette ..... Spohr
22. Finale from 14th Symphony ..... Mozart
23. Rondo from grand quintett ..... Beethoven
24. Chorus from The Seasons ..... Haydn

Garden Party (The) ..... *G. Asch* 50

Il Balen del suo Sorriso ..... arr. *W. Wilson* 10

JOYOUS LAYS FOR HAPPY HOURS, 24 Nos. *F. Percival* ea. 50

1. Joyous Life ..... Randegger
2. Shy Robin ..... J. Owen
3. The blush Rose Waltz ..... C. Godfrey
4. Gaiete de Cœur ..... Sydney Smith
5. Sing, Birdie Sing ..... W. Ganz
6. Galop de Concert ..... W. Macfarren
7. The fairy Queen ..... Sydney Smith
8. When we went a Gleaning ..... W. Ganz
9. Kellogg Valse ..... Arditi
10. Merry Bird ..... Boyton Smith
11. O'er the bright blue Wavelets ..... J. Pridham
12. Marche des tambours ..... Sydney Smith
13. Laugh while you May ..... E. N. Grazia
14. Princess Louise Waltz ..... C. Godfrey
15. Jeunesse doree Galop ..... Sydney Smith
16. Kettle Drum Schottische ..... C. Godfrey
17. Fête Militaire ..... Sydney Smith
18. Return of Spring ..... Torry
19. The Lover and the Bird ..... Guglielmo
20. Galop di Pravura ..... J. Schulhoff
21. La Murska Valse ..... C. Godfrey
22. Invitation pour la Valse ..... Weber
23. Pas. redouble ..... Sydney Smith
24. Blush Rose Polka ..... C. Godfey

Little Reapers ..... *W. Smallwood* 25

EASY PIANO DUETS—CONTINUED.

NINE FAVORITE OPERATIC AIRS: viz.
No. 1, Sanata Lucia; No. 2, Parigi Ocara; No. 3, Ah, che la Morte; No. 4, Il Balen del suo Sorriso; No. 5, Sila Stanchezza; No. 6, Mal Reggendo; No. 7, Ah, Forse e lui; No. 8, Di Pescatore Ignobile; No. 9, Perche non Posso. Arranged by W. Wilson. Complete 25

SCENES OF CHILDHOOD, 12. Nos. by *H. Lichner* .....each 40

1. Morning Song
2. Under Blue Skies
3. The Brooklet in the wood
4. The Lark in Spring
5. A garden Dance
6. Catch me if you Can
7. With cheerful song
8. The flow'ret in the Wood
9. In Playful Mood
10. In meadows Green
11. Hunting Song
12. Evening Song

Serenade, Op. 584, No. 5 .....*Fr. Behr* 40

SISTER'S SUNDAY EVENING, 9. Sacred Melodies, viz:
No. 1, Cujus Animam; No. 2, Before Jehovah's awful Throne; No. 3, Sound the loud Timbrel; No. 4, Hark the Herald Angels Sing; No. 5, Angels ever bright and Fair; No. 6, The Advent Hymn; No. 7, The Evening Hymn; No. 8, The Easter Hymn; No. 9, The Hallelujah Chorus. Arranged by W. Wilson. Complete..... 25

Swinging Waltz.....*Ch. Stephano* 25

THREE SETS, Six Nos. by *A Loeschhorn* .....each 35
No. 1, Ballade; No. 2, Consolation; No. 3, Dance Hongroise; No. 4, Inquietude; No. 5, Repose; No. 6, Saltarelle.

Six Dances by *L. Streabbog*
No. 1, Galop, 35c.; No. 2, Lancers Quadrille, 75c.; No. 3 Polka, 35c.; No. 4, Polka Mazurka, 35c.; No. 5, Schottische, 35c.; No. 6, Waltz, 35c.

Four Rondos by *H. Lichner* .....each 60

TWELVE, FAVORITE AIRS, by *C. Greenwell* .....each 25

0. 1. Blue Bells of Scotland
2. Keel Row
3. Home Sweet Home
4. Men of Harlech
5. Auld Lang Syne
6. Jenny Jones
7. Huntsman's Chorus
8. Orphee Galop
9. Wekerlin Waltz
10. Air from Martha
11. Carnival of Venice
12. Caller Herrin

TWO LITTLE ARTISTS, 12. Nos. by *H. Maylath*.....each 25

1. March
2. Waltz
3. Polka
4. Galop
5. Gavotte
6. Mazurka
7. Minuet
8. Styrienne
9. Polonaise
10. Tarantelle
11. Fandango [Reel
12. Hornpipe and Virginia

PIANO DUETS.

md Advance Guard March ..... *R. M. Stults* 50
md Agnes Sorel, Quadrille ..... *A. Leduc* 75
**me* An Indian Ride (Descriptive) ..... *W. Wilson* 10
md Annen Walzer ..... *P. de Loetz* 75
md Annen Polka ..... *R. Genee* 80
md Angels ever Bright and Fair ..... *Strauss* 50
md Anvil Chorus from Torvatore ..... *W. Wilson* 10
md At Full Speed ..... *J. C. Beckel* 30
H. Kowalski 1.15

md Ballet Music, Four numbers ..... *A. Rubinstein* each 75
No. 1, Bajaderentanz No. 1
" 2, Lichtertanz der Braule von Kaschmir
" 3, Bajaderentanz No. II
" 4, Hochzeitszung
md Beau Postillon (Le) ..... *E. Fischer* 1.25
e Before Jehovah's Awful Throne ..... *W. Wilson* 10
md Bella Bocca Polka ..... *E. Waldteufel* 50
md Bergers Watteau (Les) ..... *L. Gregh* 75
md Bergeronette ..... *Ch. Mercier* 90
e Bertha Polka ..... *W. Owen* 20
md Birthday Ball (Quadrille) ..... *W. Jucho* 75
e Blind Man's Bride (The) ..... *W. Smallwood* 50
md Boccaccio March ..... *F. Von Suppe* 50
md Body Guard March ..... *L. Raymond* 50
md Bohemian Rhapsodie ..... *E. Waldteufel* 60
md Bonnie Dundee ..... *C. D'Albert* 75
md Bridal Song, Op. 45, No. 2 ..... *A. Jensen* 50
md Bring Flowers ..... *W. Dressler* 20
md Buy a Broom ..... *W. H. Sherwood* 75
md By a Meadow Brook ..... *G. Lange* 75

md Carillon de Louis XIV ..... Arr. *J. Rummel* 75
md Chant du Matin (Le) ..... *F. Boscovitz* 75
md Charge of the Amazons, Op. 321 ..... *F. Spindler* 75
md Charge of the Cavalry ..... *C. A. E. Harris* 60
md Chasse au Lion (La), Op. 55 ..... *C. Kolling* 90
md Chasse Infernale (La) ..... *J. J. Freeman* 1.00
e Chop Sticks Waltz 35
d Christmas Bells March ..... *A. P. Wyman* 75
md Clayton's Grand March ..... *C. D. Blake* 75
md Clochettes (Les) ..... *E. F. Rimbault* 75

PIANO DUETS—Continued.

md	Coaching Galop	Arr. *Thos. A'Becket*	75
md	Come to the Forest	*C. D. Blake*	1.00
e	Comin' thro' the Rye	*W. Dressler*	20
md	Corricolo (Il)	*C. D. Blake*	30
md	Cossack March	*C. C. Smith*	75
md	Country Life	Arr. *Oliver Cramer*	75
md	Courriers (Les)	*L. Gobbaerts*	75
e	Cricket Polka	*M. F. Huse*	50
md	Cujus Animam	*W. Wilson*	10
d	Dames de Seville, Op. 43	*C. Schubert*	90
e	Défile (Le)	*L. Strabbog*	50
md	Delta Kappa March	*A. H. Pease*	75
md	Devil's Dance (The)	*Ch. Voss*	75
md	Diamants de la Couronne (Les)	Arr. *A. Fessy*	1.00
md	Dodelinette	*Ch. Gounod*	35
md	Duett	*A. Diabelli*	75
md	Elsinore D'Amore (L')	*R. de Vilbac*	1.25
md	Engineer's March	*H. Lichner*	40
md	Excercises No. 4	*A. Diabelli*	50
md	Fan-Brigade	arr. *T. A'Becket*	65
e	First Valse	*Wm. Jucho*	50
md	Fest Marsch	*C. Teilman*	50
md	Fidelio, (Operatic Duet)	*Beethoven*	70
md	Fiile de Mme Angot, (La)	*J. Rummel*	75
md	First Kiss	*G. Lamothe*	1.25
e	First Love, Redowa, Op. 28	*A. Wallerstein*	35
md	Flowers of St. Petersburg Waltz	*J. Resch*	1.00
e	Fun and Frolic	*T. P. Westendorf*	35
md	Gallina (La), Op. 53	*L. M. Gottschalk*	90
md	Galop di Bravura, Op. 17	arr. *H. Lemoine*	75
md	Gardes du Corps (Les), Op. 13	*L. Schuster*	75
md	Gazza Ladra, (La)	*Sydney Smith*	1.20
md	German Patrol, (The)	*R. Eilenberg*	75
md	Gerties Galop	*Hart*	75
md	God Save the Queen (variations)	*K. Herrmann*	50
md	Good Luck March	arr. *Thos. A'Becket*	35
md	Grand Valse de Salon	*A. D'Haeners*	1.25
md	Grand Valse de Concert	*T. Mattei*	1.00
md	Grand Valse Brilliant	*F. Hunten.*	75

PIANO DUETS—Continued.

md Hail Columbia ..... *Karl Herrmann* 60
md Happy Hearts Mazurka ..... arr. *Thos. A'Becket* 50
md Heavenward Bound March ..... *C. D. Blake* 1.00
md Hercules Grand Galop di Concert ..... *C. D. Blake* 1.00
md Hop! Hop! Galop ..... *E. Fischer* 1.25
d Hungarian March ..... *H. Kowalski* 1.00
md Hungarian March ..... *Erkel* 75

md I am ready, (Galop Brilliante) ..... *M. Lafunte* 1.00
md Indiana Valse ..... *G. Marcailhou* 1.00
md Indian Mail ..... *G. Lamothe* 75
**me* Intermezzo, (Descriptive) ..... *P. de Loetz* 75
md Invitation a la Valse, Op. 65 ..... *C. M. von Weber* 1.25
md Ireland Quadrilles ..... *Chas. D'Albert* 75

md Jolis Oiseaux, (Les), Quadrilles ..... *T. Bissell* 70
md Jolly Brothers Galop ..... *F. Budik* 35
md Jolly Hearts March ..... *W. F. Sudds* 60
md Jolly Young Folks Mazurka ..... *H. N. Bartlett* 75

**md* Kettledrum, (The), Military Parade ..... *P. Sohmer* 60
md Klein Polonaise ..... *Hugo Kaun* 50
md Knight of St. Patrick Lancers ..... *Dan Godfrey* 75

e Last Rose of Summer ..... *W. Watson* 10
md Loin du Bal., Intermezzo ..... *E. Gillet* 75
e Little Beauty Waltz ..... *H. Maylath* 40
e Little Coquette Polka ..... *H. Maylath* 40
md Lorely, Op 147 ..... *D. Krug* 35
md Lucrezia Borgia 75

md Maestro elo Scolare (Il) ..... *Jos. Haydn* 75
e Maid of Beauty ..... Arr. *T. A'Becket* 35
md Maifest Marsch, Op. 295, No. 3 ..... *F. Behr* 65
md March ..... by *Hill*, arr. *J. Rummel* 60
md Marche aux Flambeaux ..... *F. Boscovitz* 75
md Marche aux Flambeaux ..... *Scotson Clark* 80
md Marche des Soldats ..... *Wm. Mason* 50
md Marche du Diable ..... *F. von Suppe* 50
md Marche des Etudiants ..... *C. Melant* 1.00
md Marche Heroique ..... *C. Saint-Saens* 1.00

PIANO DUESS—CONTINUED.

md Marche Religieuse ..... *Ch. Gounod* 75
md Mardi Gras aux Enfers (Quadrille)..... *C. Schubert* 75
md Mazeppa, Galop de Concert..... ..*A. Quidart* 1.00
md Military Galop .... *J. Labitzky* 40
md Minuet, Op. 28, No. 2..... *Oliver King* 50
md Mocking Bird ..... *J. J. Haman* 35
md Music of Columbia..... *L. Knight* 1.00

md Norwegian Bridal Procession ..... *A. R. Parsons* 75

d Oberon, Op. 67 ..... *J. Leybach* 1.00
md Ojos Criollos, Op. 37 ..... *L. M. Gottschalk* 90
md Old Folks at Home..... Arr. *A. E. Warren* 60
md Orphèe aux Enfers ..... *E. Dorn* 60

md Pagliacci (1st Potpourri) ..... *B. Wolff* 1.00
md Pagliacci (2nd Potpourri) ..... *B. Wolff* 1.00
md Parting March ..... *J. Raff* 1.25
md Pas des Fleurs, from Naila..... *L. Delibes* 75
md Pasquinade Caprice ..... Arr. *H. Rupp* 1.00
md Pearl of the Night (Valse Brilliante) ..... *Karl Merz* 75
md Pearl of the Sea (Valse Brillante)..... *Karl Merz* 1.00
e Peri Waltzes..... *C. D'Albert* 1.00
md Petit Carnival (Le) Quadrille..... *W. Keller* 60
md Petit Carnival (Le) Lancers ..... *L. Streabbog* 75
md Philomelen Waltzes..... *Strauss* 90
d Polka de la Reine, Op. 95 ..... *J. Raff* 1.00
md Postillon D'Amour (Galop Elegant)..... *Fr. Behr* 50
md Pretty Birds Quadrilles ..... *T. Bissell* 70
md Primrose Waltz..... Arr. *R Tetlow* 10
e Prince Imperial Galop ..... *Chas Coote* 60
md Prophète (Le) March from..... *W. H. Callcott* 75

md Qui va la..... *J. P. Stockton* 75
md Qui Vive ..... *W. Ganz* 1.00

md Race Course ..... *C. D. Blake* 50
e Rainy Day Reverie..... *T. P. Westendorf* 35
md Retreat (The) ..... *S. Glover* 75
d Rhapsodie Hongroise, No. 2.... ..... Arr. *F. Bendel* 1.50
md Rigoletto (Airs from)..... Arr. *F. Percival* 40
**me* Road to Moscow (The) (Descriptive) ..... *P. de Loetz* 1.00

Ch. Gounod 75
C. Schubert 75
A. Quidart 1.00
J. Labitzky 40
Oliver King 50
J. Haman 35
L. Knight 1.00

R. Parsons 75

J. Leybach 1.00
Gottschalk 90
E. Warren 60
E. Dorn 60

B. Wolff 1.00
B. Wolff 1.00
J. Raff 1.25
L. Delibes 75
H. Rupp 1.00
Karl Merz 75
Karl Merz 1.00
D'Albert 1.00
W. Keller 60
Streabbog 75
Strauss 90
J. Raff 1.00
Fr. Behr 50
T. Bissell 70
R Tetlow 10
Chas Coote 60
H. Callcott 75

P. Stockton 75
W. Ganz 1.00

D. Blake 50
Westendorf 35
S. Glover 75
F. Bendel 1.50
Percival 40
de Loetz 1.00

PIANO DUETS—Continued.

md Rose Blanche Quadrilles ..... *J. Pridham* 60
**md* Rustic Dance ..... *C. R. Howell* 50

d Salut à Pesth (Marche Hongroise) ..... *H. Kowalski* 1.00
md Sans Souci (Galop de Bravoure) ..... *J. Ascher* 1.00
md Seguidilla (Spanish Waltz) ..... *E. Holst* 1.00
md Serenata, Op. 15 ..... *M. Moszkowski* 50
md Shepherd's Evening Song ..... *C. D. Blake* 75
md Shepherd's Song, Op. 147 ..... *D. Krug* 35
md Silvery Waves ..... *P. Latour* 75
md Sirenes (Les) Waltzes ..... *E. Waldteufel* 1.00
md Sleigh Race (The) ..... *A. J. Caldicott* 1.00
md Soldatenleben, Op. 62 ..... *Kelet Bela* 1.00
md Sounds from St. John (Polka Staccato) .. *C. S. Brainard* 75
md Sparrow Chirping Polka ..... *F. Behr* 50
md Steeple Chase Galop ..... *F. E. Corbach* 75
md Stawberries and Cream ..... *C. Kinkel* 40
md Swinging Waltz ..... *Ed. Silva* 75
md Sylphes (Les) ..... *G. Bachmann* 1.00
md Sylphide (La) Polka ..... *G. W. Hewitt* 40

md Tannhauser Grand March ..... Arr. *E. F. Rimbault* 75
md Tarantelle, Op. 85, No. 2 ..... *S. Heller* 75
md Tarantalle ..... *B. Tours* 50
d Titania Concert Fantasia ..... Arr. *G. Rummel* 75
md To Thee Waltzes (Waldteufel) .... Arr. *Thos. A'Becket* 1.00
md Tripping thro' the Daisies (Sudds) .. Arr. *Thos. A'Becket* 75
md Trompettes de la Guerre ..... *Sidney Smith* 1.00
md Tramway Galop ..... *L. Gobbaerts* 75
md Troubadours March ..... *H. Roubier* 75
e Trovatore (Il) ..... Arr. *E. Dorn* 1.00

md Uhlan's Call ..... *R. Eilenberg* 75
md Un Songe d'une nuit d'ètè ..... *Sidney Smith* 1.00

md Valse, Op. 28, No. 3 ..... *Oliver King* 1.25
md Valse des Fleurs ..... Arr. *J. Rummel* 1.15
md Valse Second, Op. 56 ..... *B. Godard* 75
md Valse Second ..... *J. Schulhoff* 1.40
md Viccolo (Grand Galop de Concert) .... *Chas. D. Blake* 75
md Victoria Valse Brilliante ..... *J. Schulhoff* 1.00

PIANO DUETS—CONTINUED.

md Wandering Jew Waltz ..... *F. Burgmuller* 90
md War March of the Priests ..... *F. Mendelssohn* 75
md Washington Post March ..... *J. P. Sousa* 60
md Waves of the Ocean ..... *C. D. Blake* 75
md Wedding March, Op. 45 ..... *A. Jenson* 35
md Wedding March ..... *F. Mendelssohn* 70

md Zampa, Overture ..... *A. Diabelli* 75

ONE PIANO—SIX HANDS

Barbiere di Seviglia (Rossini) ..... arr. *E. M. Lott* 1.50
Divertissèment ..... *E. Bach* 75
Dresdina ..... *C. Malemberg* 60
Fanfare Militaire, Op. 40 ..... *J. Ascher* 1.15
Fra Diavolo ..... *M. Watson* 1.00
Fruhlings Einzug, Op. 319 ..... *T. Oesten* 1.00
Galop ..... *L. Streabbog* 50
Hungarian Dances ..... *Joh. Bhahms*
Book 1 (Nos. 1 and 2) 1.00
Book 2 (Nos. 3, 4 and 5) 1.00
Book 3 (Nos. 6, 7 and 9) 1.00
Book 4 (Nos. 8 and 10) 1.00
Intermezzo from Cavalleria Rusticana ..... arr. *T. Moelling* 40
Invitation to Dance, Rondo, Op. 65 ..... *C. M. von Weber* 1.40
L'Alliance, Fantaisies brillantes ..... *F. Beyer* each 1.15

No. 1. *Trovatore*, Verdi
2. *Don Juan*, Mozart
3. *Oberon*, Weber
4. *Martha*, Flotow
5. *Robert*, Meyerbeer
6. *Freischutz*, Weber
7. *Lucia*, Donizetti
8. *Fra Diavola*, Auber
9. *Norma*, Bellini
10. *Wm. Tell*, Rossini
11. *Zampa*, Herold
12. *Barbier*, Rossini
13. *Sonnambula*, Bellini
14. *Favorite*, Bellini
15. *Mose' in Egito*, Rossini
16. *Semiramide*, Rossini

Little Trumpeters ..... W. *Smallwood* 40
March Funibre ..... *F. Chopin* 75
Marche des Mousquetaires ..... arr. *E. M. Lott* 1.00
Overture Egmont (C. Burchard) ..... *L. von Beethoven* 1.50
Overture Norma ..... *Bellini* 1.50
Overture Midsummer Nights Dream 1.90
Pas Redoublé, Op. 100 ..... *L. Streabbog* 60
Pizzicati de ..... *L. Delibes* 90

Burgmuller 90
Mendelssohn 75
P. Sousa 60
C. D. Blake 75
A. Jenson 35
Mendelssohn 70

A. Diabelli 75

IDS

E. M. Lott 1.50
E. Bach 75
Malemberg 60
J. Ascher 1.15
M. Watson 1.00
T. Oesten 1.00
Streabbog 50
h. Bhahms
1.00
1.00
1.00
1.00
T. Moelling 40
von Weber 1.40
Beyer each 1.15
ozart
w
eber
Auber
ssini
ni
ni
ssini
Smallwood 40
F. Chopin 75
M. Lott 1.00
Beethoven 1.50
Bellini 1.50
1.90
Streabbog 60
Delibes 90

O, ONT.

ONE PIANO—SIX HANDS—Continued.

Traviata (La) ..... arr. *W. Layland* 75
Turkish March from Ruins of Athens (W. Kramer) *Beethoven* 75
Wedding March from Midsummer Nights Dream 1.00
West End Polka ..... *Ch. D'Albert* 75
White Rose Schottische ..... *W. Smallwood* 40
Wiegenlied, Op. 49, No. 4 ..... *John Brahms* 65

TWO PIANOS—FOUR HANDS

Belisario ..... *Donizetti* 1.65
Homage à Handel ..... *I. Moschelles* 1.90
Sonata ..... *M. Clementi* 1.25

TWO PIANOS—EIGHT HANDS

Bolero-Fanfare ..... *G. Calt* 1.35
Invitation à la Dance (Grand Valse) ..... arr. *Aug. Horn* 2.00
Louis XIII Gavotte ..... *E. Becueci* 1.00
Wedding Music ..... *A. Jensen* 1.50

WALTZES.

md Abandon ..... *Emile Waldteufel* 60
md Abenlied ..... *Geo. E. Still* 60
md Adelaide ..... *Enos Andrew* 60
md After Sundown ..... *Theo. Bonheur* 60
e After the Ball (Harris' popular Song) ..... *E. Waldteufel* 75
md Agritos (Los) ..... Arr. by *Franz* 40
md Alpine ..... *F. M. Ball* 60
md Alone ..... *A. P. Wyman* 50
d Alabama ..... *Felix Holt* 60
Al in a Garden Fair ..... *Wilhelm Incho* 25
md Always or Never ..... *Otto Roeder* 60
md Amorettenanze ..... *E. Waldteufel* 75
md American Beauties ..... *J. Gungl* 60
md American Minister (The) ..... *R. Aronson* 50
*md Amorosa ..... *Benedict* 75
md Andalucia ..... *E. St. Quentin* 60
C. Le Thiere 75

WALTZES—CONTINUED.

md Annette ..... *E. E. Lemieux* 60
md Angels of Dawn ..... *Pierre Latour* 50
md Angels of the Night ..... *C. Kinkel* 20
**md* Anita ..... *B. Renho* 60
**md* Anticipation ..... *M. Snarr* 50
md Apollo ..... *Gustave Kerker* 60
md Approach of Spring ..... *Zikoff* 75
md Artists' Life ..... *Strauss* 75
md Arabian Waltz ..... *W. Corri* 60
md At the Carnival ..... *B. H. Janssen* 75
md At the Ferry ..... *Chas. D'Albert* 60
md Autrefois (Bygone Days) ..... *E. Waldteufel* 60
md Au Claire de Lune ..... *Ph. Fahrbach Jr.* 75
md Au Revior ..... *E. H. Bailey* 60
md Auf Immer (For Ever) ..... *Oscar Seydel* 60
md Auf Wiedersehn (Till we Meet Again) .... *C. Lowthian* 50
md Auf Wiedersehn (Till we Meet Again) .. *E. H. Bailey* 60

md Bayadére ..... *Buccalossi* 60
md Bacio (Il), The Kiss ..... *L. Arditi* 50
me Belfry (The), (With Violin Obligato) ..... *B. Droghi* 50
md Belle Inglese ..... *F. Astrella* 50
e Beehive ..... *P. Latour* 10
md Berceuse (La) ..... *E. Waldteufel* 60
e Berceuse (La) ..... Arr. by *Mack* 20
md Belle of the Ball (L'etoile du bal) ..... *G. Lamothe* 60
**md* Belle of the Rink ..... *W. B. Bayley* 40
md Better Times ..... *E. Strauss* 75
md Bird (The) ..... *F. Panormo* 40
md Bien aimes (Well Beloved) ..... *E. Waldteufel* 75
md Birds are Coming (The) ..... *R. Ferber* 75
md Birds Festival (Festin d'oiseaux) ..... *F. Wohanka* 65
md Bid me Good-bye (Tosti's Popular Song) .. *De Camors* 50
md Bird of Passage ..... *C. Faust* 40
md Bitter Sweet ..... *C. Lowthian* 60
e Black Hawk ..... *M. E. Walsh* 10
md Blossom ..... *G. C. Taylor* 25
md Blue Alsatian Mountains (The) ..... *G. Lamothe* 60
md Blue Danube ..... *Strauss* 60
e Blue Danube ..... *Strauss* 10
md Blue Danube ..... *J. H. Hecker* 50
md Blue Eyes ..... *Viviano* 60

WALTZES—Continued.

e	Bogie Man		
**md*	Bon Voyage	*Rolly King*	35
e	Bouquet	*C. Malenberg*	60
e	Breeze of the Night	*F. Spindler*	30
e	Brigands (The)	*P. Latour*	30
md	Buy a Broom	*J. J. Freeman*	40
		E. Mack	30
md	Cagliostro		
md	Canadian Guards	*J. Strauss*	75
md	Capt. Thérese	*J. C. Bonner*	75
md	Cerise	*Chas. Coote*	75
md	C'est Moi	*Chas. Deacon*	60
md	Chantilly	*A. Rose*	75
md	Charming (Très Jolie)	*E. Waldteufel*	60
md	Charmant	*E. Waldteufel*	75
d	Chatelaine (La)	*C. Kinkel*	50
md	Chataqua Lake	*Alphonse Leduc*	10
md	Chataqua Lake (Cheap Edition)	*W. Baker*	40
e	Chick Waltz	*W. Baker*	10
md	Chinese Lanterns	*E. Mack*	30
md	Chop Sticks	*H. L. D'arcy Jaxone*	57
md	Christmas Eve		20
md	Chirstine Nillson	*Clayton Johns*	75
md	Christmas Roses	*W. F. Sudds*	40
e	Christmas Tree (The)	*E. Waldteufel*	60
md	Cigale (La)	*L. Streabborg*	30
md	Clancy	*E. Audran*	60
d	Clara	*W. N. Andrews*	60
e	Cleopatra	*C. Majer*	10
e	Climbin' up de Golden Stairs	*Carl Multner*	50
md	Club Friend (The)	*E. Stanfield*	10
md	Cœr Fidèle	*G. Merk*	60
md	Give me a Kiss & take one & Sweet Immogen	*Fabian Rose*	60
md	Comrades	*J.H.S.*	50
md	Cornflower	*A. G. Crowe*	60
**md*	Coronation	*Chas. Coote*	50
**md*	Courier	*M. S. Palacios*	50
md	Couquette	*M. Whitt*	35
md	Cricket on the Hearth	*G. Reynard*	40
md	Cymbeline	*J. E. Stewart*	20
md	Cynisca	*L. D. Hoard*	25
		Pierre Perrot	60

WALTZES—CONTINUED.

md	Daddy	*E. Bucalossi*	60
e	Daisies (The)	*W. F. Sudds*	30
md	Daisy Bell	*F. W. Meacham*	60
md	Dames de Seville	*C. Schubert*	75
md	Danse d'Etoile	*Gh. Goddard*	35
md	Dance on Forever	*M. Hahn*	40
md	Daunbe Waves (Donan Wellen)	*J. Ivanovici*	60
md	Daphne	*May Ostlere*	60
md	Daughter of Love	*Bennett*	40
md	Dawn of Day	*P. Bucalossi*	75
e	Day's Ride	*C. Lowthian*	50
md	Debutante (The)	*J. K. Flock*	50
md	Devotion	*Fabian Rose*	60
e	Dewdrop		10
me	D. K. E	*Thompson*	50
md	Doctrinen	*Kinkel*	10
md	Dolores	*E. Waldteufel*	60
md	Doric	*Mrs. D. Lyons*	50
e	Dorothy	*P. Bucalossi*	50
md	Dorothy Dene	*H. Rosa*	60
md	Douce Souvenance	*E. Waldteufel*	65
md	Dove (The)	*Fabian Rose*	60
e	Down on the Farm (From Popular Song)	*J. T. Mills*	10
md	Drawing-room	*J. Duff*	50
md	Dreamland	*C. Kinkel*	40
e	Dream Again	*Pierre Latour*	35
md	Dream Faces	*J. Miessler*	75
md	Dream Memories	*T. Bonheur*	75
md	Dreams on the Ocean	*J. Gungl*	30
md	Du und du (Die fledermaus)	*J. Strauss*	65
md	Echoes from Lake George	*P. A. Borge*	60
md	Echoes from the White City	*E. Holst*	75
**me*	Ednina	*V. E. Green*	50
md	Ehren on the Rhine	*W. H. Hutchison*	50
md	Eileen Allanna	*A. W. Berg*	40
e	Elaine	*C. Lowthian*	60
**md*	Eldorado	*G. King*	60
md	Eldorado	*P. Royle*	60
md	Electric	*E. C. Lloyd*	60
md	El Fresco	*K. Simmons*	50
md	Elite (The)	*Otto Bonheur*	60

WALTZES—Continued.

md	El Riva	*L. Bragdon*	50
md	Elysèe	*H. G. Ganss*	90
d	Enchantment	*Strauss*	60
e	Encore une Fois	*C. Lowthian*	60
md	Entre nous	*E. Waldteufel*	60
md	Espana	*E. Waldteufel*	60
md	Erminie	*Ed. Jakobowski*	60
md	Estella	*O. Gaggs*	60
md	Estudiantina	*E. Waldteufel*	60
md	Eventide	*J. H. Campbell*	50
md	Evergreen	*I. T. Stoddard*	30
md	Ever and Again (Toujours et encore)	*G. Lamothe*	60
e	Ever and Ever Mine (Paul Jones)	*Chas. Coote*	50
md	Fahrwohl	*C. Lowthian*	40
**md*	Fair Canada	*F. J. Hatton*	40
md	Fair Italy	*Aigrette*	75
md	Fairest of All	*Boscovitz*	60
md	Fairie Voices	*A. G. Crowe*	75
e	Fairy Dell	*E. Mack*	10
e	Fairyland	*Chas. Warren*	10
e	Fairyland (Superior Edition)	*Chas. Warren*	40
md	Fairy Tales	*Otto Roeder*	75
md	Fairy Wedding (The)	*Turner*	10
md	Fantasie	*Chas. Coote*	60
md	Fantastic (The)	*F. Zikoff*	75
d	Faust (Gounod)	*F. Liszt*	2.00
md	Favorite (A)	*F. Gretschen*	30
md	Fedora	*P. Bucalossi*	75
md	Ferris Wheel	*G. Valisi*	50
**md*	Field Flowers	*Otto Roeder*	60
md	Fiorine	*A. M. Weped*	50
d	First Kiss	*C. Lowthian*	75
md	Fleurs (Les)	*G. Lamothe*	60
md	Fleurs d'oranger	*G. Ludovic*	30
md	Flirtation	*G. Ludovic*	40
md	Flirts and Matrons	*P. A. Steck*	50
md	Floating Breezes	*L. Kienkenstein*	75
md	Floras Dream	*C. Kinkel*	10
md	Florea	*E. T. Bailey*	30
md	Florenstine	*Otto Roeder*	75
		N. H. Bray	50

WALTZES—Continued.

md	Flowers of St. Petersberg	*J. Resch*	75
md	Fond Memories	*H. K. McCollum*	50
md	Forever and Forever (Tosti's Song)		30
**md*	Forget me Not	*F. Fare*	60
md	Forget me Not	*Nellie Foster*	40
md	For Money	*F. W. Meacham*	60
md	Fortune (Clover)	*F. Suppe*	75
md	Fortune's Child	*Carl Millocher*	75
md	Friedensboten	*W. Popp*	75
md	Frolic of the Frogs	*J. J. Watson*	10
md	Garden City	*S. N. Walkinshaw*	60
md	Garden of Sleep (The)	*P. Bucalossi*	60
md	Gasparone	*W. A. Fallman*	50
**md*	Geneveva	*E. Williams*	50
e	Georgian Bay	*T. Cunningham*	60
md	Geraldine	*J. B. Hutchins*	50
md	Gipsy Baron	*J. Strauss*	60
md	Gipy's Wedding	*J. C. Orloff*	75
md	Gironette	*P. Bucalossi*	75
md	Gitana (La)	*E. Bucalossi*	60
md	Glide (The)	*J. E. Stewart*	10
md	Gliding	*L. L. Lewis*	50
md	Gloriana	*C. Puerner*	60
md	Glorie de Dijon	*E. Andrews*	60
md	Gondolier	*Otto Roeder*	60
md	Golden Chords	*F. S. Ogilvie*	10
md	Golden Rod	*F. McKelcan*	60
**md*	Golden Tints	*F. J. Hatton*	60
md	Good Old Days	*R. E. Batho*	75
md	Goverment House	*V. A. A. Mason*	50
md	Grâce (La)	*R. Andrews*	10
md	Grand	*Beethoven*	20
md	Greeting to Columbus	*H. Tourjee*	60
md	Greeting to Leipsic	*A. Parlow*	75
md	Greeting to Vienna	*Gust. Lange*	75
md	Guards (The)	*D. Godfrey*	60
md	Gipsies	*A. G. Crow*	40
**md*	Happy go Lucky	*D. C. Mallory*	30
**md*	Happy Thoughts	*Chas. Johnstone*	40
md	Happy Moments	*L. Gautier*	75

WALTZES—Continued.

e	Happy New Year	*J. J. Watson*	40
e	Hanlan	*Fanning*	35
md	Haunting Eyes	*T. Tobani*	75
* *e*	Hazel	*A. Mude*	30
md	Hearts	*J. Clauder*	40
*md	Heart of Hearts	*K. T. Fuller*	60
md	Heaven's Messenger	*A. Lowell*	50
md	Heinkehr (Home Again)	*E. H. Bailey*	75
d	Hèlène	*H. A. Woolenhaupt*	60
md	Heliotrope	*L. Lacoste*	75
md	Hermosa	*F. Fayre*	60
e	Heroine	*W. A. Ashley*	40
md	Hidalgo	*F. T. Howe*	40
md	High Life	*E. Strauss*	65
md	Hot Water	*G. W. Lederer*	20
md	Homage to the Ladies	*E. Waldteufel*	60
*me	Honey-moon	*H. Klein*	50
e	Honey-moon	*L. Grayle*	50
md	Honey-moon	*E. Waldteufel*	60
md	Hours of Joy	*E. Waldteufel*	60
e	How can I Leave Thee	*B. Richards*	30
e	How so Fair	*P. Latour*	35
md	How sweet to Love	*L. Waltenberg*	75
md	Hypatia	*May Ostlere*	75
md	Ida May	*W. E. M. Pettee*	50
e	Idylwylde	*J. P. Hutchins*	40
* *e*	If 'Tis a Dream	Arr. *E. Franz*	40
md	Il Bacio (The Kiss)	*L. Arditi*	50
md	Illusion	*E. Waldteufel*	60
md	Immortalen	*J. Gungl*	50
md	Imperial	*E. Gledhill*	50
md	Indiana	*Liddell*	60
md	Innamorata	*F. Fayre*	75
md	In Old Madrid	*J. Meissler*	60
e	Inspiration	*J. A. Simms*	40
md	In the Moonlight	*A. G. Crowe*	50
md	In the Eyes	*E. Waldteufel*	60
md	Iris	*E. Bucalossi*	75
md	Isis (The)	*May Ostlere*	60
md	Isobel	*W. B. Bayley*	60
md	Ivanhoe	*C. D. Blake*	50

WALTZES—Continued.

e	Ivy Leaf	*A. M. Brainard*	10
md	Jeanette	*E. C. Lemieux*	50
md	Jolly Fellows	*R. Vollstedt*	60
e	Jouvence	*L. C. Desormes*	50
**md*	Jubilee	*C. Coote*	50
md	Julia	*F. Losse*	50
md	Katie Conner	*W. Williams*	60
md	Kiss (A) (Un beso)	*Ion. Arnold*	75
md	Kyltia	*C. L. Willis*	60
md	Lac d'amour (Le)	*B. J. Gumbert*	20
e	Laura	*W. H. Frost*	30
md	Lawn Tennis	*J. F. Davis*	35
md	Leola	*C. W. Bennett*	60
md	Leona	*W. C. Barron*	60
md	Leonore	*D. Roy*	75
md	Lointains (Les)	*E. Waldteufel*	50
md	Lointains (Les)	*E. Waldteufel*	10
d	Last Waltz of a Lunatic	*F. Beyer*	40
md	Life in Paris	*B. H. Janssen*	75
md	Lily of the North	*B. H. Carroll*	50
e	Little Annie Rooney	*J. Cramer*	40
md	Little Fisher Maiden	*L. Waldman*	40
md	Little Gleaners	*Otto Roeder*	60
md	Little Jack Sheppard	*W. M. Lutz*	30
e	Little Playmates	*C. Baker*	10
md	Littte Sailors (Vocal Waltz)	*A. G. Crowe*	60
md	Longing Hearts	*Otto Roeder*	60
md	Lorraine	*R. Dellinger*	75
md	La Tosca	*L. Bogert*	60
md	Lotus Eaters	*Mrs. Blackstock*	75
md	Love's Chidings	*Sep Winner*	25
md	Love comes like a Summer Sigh (Little Tycoon)		30
md	Loveland	*T. Bonheur*	75
md	Lovers	*C. D'Albert*	60
* *e*	Love's Promise	*M. Stuart*	50
md	Love's Dreamland	*Otto Roeder*	75
md	Love's Dream After the Ball (Liebestraun)	*A. Czibulka*	75
md	Love's Golden Dream	*T. Bonheur*	60
md	Love's Star	*T. Bailey*	30

WALTZES—Continued.

md	Love's Sigh	*F. T. Baker*	50
md	Lucile	*T. L. Carpenter*	60
md	Laughing	*C. T. Lockwood*	40
md	Lullaby	*C. Lowthian*	75
md	Lusitania	*F. Fayre*	60
md	Ma Belle	*H. C. Shaw*	50
md	Ma belle Adorèe	*Dudley Roy*	60
md	Mackinan (The)	*Carrie Jardine*	50
md	Madeleine	*E. Waldteufel*	60
md	Maid of Belleville	*J. C. M.*	35
e	Maggie Murphy's Home	*Braham*	40
md	Manilena	*Dan. Godfrey*	60
md	Man in the moon	*J. A. Stronberg*	40
md	Morchesa (The)	*J. H. Walton*	75
md	Marguerite	*J. B. Barnaby*	60
md	Mariana	*E. Waldteufel*	60
md	Marie	*M. Reardon*	50
e	Marina (Good Time)	*Wm. McDowell*	20
md	Maritana	*R. Dellinger*	75
md	Marquis (The)	*T. Moses*	50
md	Mary and John	*M. Cunningham*	40
* *e*	Mary Green	*H. Lambert*	30
e	Mary's Pet	*E. Mack*	10
md	Maud (The)	*F. B. Converse*	30
*md	Memory	*K. T. Fuller*	60
md	Mello	*E. Waldteufel*	75
e	Mermaid	*E. Reid*	10
* *e*	Mermaid	*C. F. Byrne*	50
md	Merry War	*J. Strauss*	10
md	Message of Love	*W. F. Sudds*	60
md	Mia Bella	*Otto Roeder*	60
md	Mia Cara	*P. Bucalossi*	60
md	Midnight Hour	*J. Bellak*	20
md	Midway Plaisance	*A. A. Rockwell*	40
md	Mikado (airs from)	*P. Bucalossi*	60
md	Mill Stream	*C. Lasserre*	50
md	Mirage	*C. Lowthian*	50
md	Miriam	*G. Byas*	60
md	Mocador	*W. A. Elkin*	60
md	Molly O	*F. N. Meacham*	60
md	Mor Etoile	*J. F. Pettit*	10

WALTEZS—CONTINUED.

md	Monticello	*C. H. Lohr*	20
d	Morning in the Meadows (A)	*J. Strauss*	75
md	Morning Journal	*J. Strauss*	75
md	Moss Agate	*W. F. Sudds*	35
d	Moss Rose	*J. H. Kappes*	40
md	Mottoes that are Framed upon the Wall	*W. S. Mullaly*	50
md	Mountebanks (The)	*P. Bucalossi*	75
e	Mozart's Favorite		20
md	Mrs. Langtry	*J. M. Lander*	40
md	Ma Charmante	*E. Waldteufel*	50
d	My Dream	*E. Waldteufel*	60
md	My Fond Desire	*Adam Gibel*	60
md	My Little Sweetheart	*J. Meissler*	60
md	My Love	*P. Bucalossi*	60
**md*	My Mary Green	*H. Lamb*	40
md	My Ma's	*E. Mack*	25
md	Myosotis	*C. Lowthian*	60
e	Myosotis	*C. Lowthian*	40
**md*	My Love and I	*F. J. Hatton*	60
d	My Pet	*P. Bucalossi*	60
md	My Queen	*C. Coote, Jr.*	60
md	Myrtle	*F. Hall*	10
md	Nadgy	*Chas. Coote*	60
md	Nancy Lee	*S. Adams*	50
md	Nanon	*R. Genee*	60
md	Narragansett	*John A. Norris*	75
md	Nautch Girl	*P. Bucalossi*	75
md	New Amsterdam	*S. P. Wardwell*	75
md	New Erminie	*Ed. Jakobowski*	75
md	Newport Waltz (new dance)	*C. A. Carr*	30
md	Ned amour (nest of love)	*E. Waldteufel*	60
md	Nightingale (Adam Walzer)	arr. *Czibulka*	60
md	Night and Morn	*P. Bucalossi*	60
**md*	Nina	*T. H. Chestnut*	50
**md*	No Life without Love	*C. Bohner*	60
**md*	Nordica	*Homer Tourjee*	60
md	Northern Echoes	*Josephine Bourret*	50
md	Obispah	*Atkinson Thompson*	70
md	Ocean Spray	*F. Boscovitz*	60
md	Off for the Ball	*Louis Wallis*	60

WALTZES—Continued.

e	Officers	*Chas. Coote*	60
e	Old Grimes	*W. S. Milton*	35
md	O Beautiful May	*Strauss*	75
md	Old Lock	*Geo. Lamothe*	60
e	Olivette	*Zimmerman*	35
md	Old Love and the New	*C. Lowthian*	60
md	Onaway	*A. M. Patterson*	60
md	On the Beautiful Blue Danube	*Johann Strauss*	50
md	Onnalinda	*Angelo M. Read*	60
md	Ophelia	*Victor Despornmeir*	50
e	Orvetta	*E. B. Spencer*	40
md	Ours	*Ella C. Lloyd*	60
md	Our Last Waltz	*Georges Lamothe*	60
md	Over the Waves	*Rosas*	75
md	Oxen Waltz	*Mozart*	50
ma	Palo Alto	*Canton Meyerson*	75
md	Papillons Bleus	*E. Waldtenfel*	60
md	Papa's Baby Boy	*Will H. Bray*	35
md	Pastorella	*P. Bucalossi*	75
md	Passion (The)	*W. Schlueter*	60
e	Pardon Came too Late	*Paul Dresser*	50
md	Paris by Gaslight	*Chas. D. Blake*	75
md	Parlor (The)	*W. J. Smith*	40
e	Party at Oddfellows' Ball	*A. Watkinson*	35
e	Patti	*Pierre Latour*	40
md	Paulina	*A. J. Vass*	40
md	Paul Jones	*Chas. Coote*	75
md	Pearls and Laces	*G. Ludovic*	35
md	Pearles de la mer	*Georges Lomothe*	60
md	Pearl of the Sea	*Merz*	50
d	Pearls of Dew	*C. Kinkel*	10
md	Pearl of the Night	*Karl Merz*	50
md	Pearl of the Ocean	*P. Bucalossi*	75
md	Peri (The)	*Charles D'Albert*	60
d	Perles et Diamants	*Gustave Lange*	60
d	Pharsalia (Birthday)	*F. Burgmuller*	50
md	Philomela	*Wm. G. Barlett*	50
md	Phyllis	*P. Bucalossi*	75
md	Pierette	*H. J. Roberts*	75
md	Pleasure	*Frank Laughlin*	75
md	Plus Belle (La)	*E. Waldteufel*	60

WALTEZS—Continued.

e	Polar Star	*Jas. J. Freeman*	35
md	Polka Dot	*H. R. Williams*	50
e	Polly	*Chas Coote*	50
md	Pomone	*E. Waldteufel*	75
md	Poor Jonathan	*W. A. Fallman*	60
md	Power of Love	*Louis Wallace*	50
md	Prairie (La)	*May Bell*	50
md	Primavera	*P. Bucalossi*	75
d	Princess Beatrice	*Lamothe*	50
d	Princess Royal	*A. Loeschorn*	50
md	Queen's lace silk handkerchief	*Strauss*	60
md	Queen of Beauty	*Schumann*	10
md	Queen of May	*Barnard*	60
md	Queen of my Heart	*P. Bucalossi*	60
md	Reception	*Ed. H. Benedict*	75
md	Recits d'Amour	*E. Waldteufel*	50
md	Red Bird (L'oiseau rouge)	*Julius Becht*	50
md	Rendezvous (Le)	*E. Waldteufel*	60
md	Remembrance of Freehold	*Zimmerman*	40
md	Remembrance of Marietta	*J. G. Willis*	35
md	Reve d'Amour	*M. A. Torrance*	60
md	Reverie	*E. Waldteufel*	60
md	Reverie (La)	*Wright*	50
md	Rhoda	*P. Bucalossi*	60
md	Robin Hood	arr. *Geo. Wiegand*	75
md	Rosabel	*E. J. Abraham*	60
md	Rosebud	*A. Beuter*	30
me	Rosalie	*G. R. Joseph*	50
md	Roses	*O. Metra*	60
md	Roses of the South	*Johann Strauss*	60
md	Rundgesance	*E. Strauss*	75
e	Sack	*J. A. Metcalf*	10
e	Sackville	*J. A. Metcalf*	40
md	Salammbo	*P. Royle*	75
d	Seconde Valse de Concert	*Reinh W. Gebhardt*	50
me	Sea King	arr *C. Bohner*	60
md	Sea Saw	*A. G. Crowe*	50
md	Senator	*L. Benedict*	75
md	Serenata (La)	*H. L. D'arcy Jaxone*	60
md	Senorita	*J. Warwick Moore*	60
me	Ship I Love (The)	*L. Bonheur*	50

WALTZES—Continued.

md	Silver Wedding	*C. Coote Jr.*	75
md	Simplicus	*John Strauss*	60
md	Sirens (Les)	*E. Waldteufel*	60
md	Sir Hector	*Randolph Coote*	50
md	Sixth Valse de Concert (Revedun Valse)	*Tito Mattei*	90
md	Skaters (Les Patineurs)	*E. Waldteufel*	50
*md	Snow Flowers	*K. A. Pickett*	50
md	Snow Pearls	*W. Williams*	75
d	Soirècs de Vienne	*F. Liszt*	50
md	Some Day	*Georges Lamothe*	50
md	Sounds from the North	*F. Zikoff*	60
md	Sounds from the Ohio	*Karl Merz*	40
md	Sounds of Toronto	*C. Bohner*	60
md	Soupir D'Amour	*F. T. Baker*	50
md	Source (La)	*E. Waldteufel*	60
md	Sourires (Les)	*E. Waldteufel*	60
md	Souvenir des Indes	*F. Cockran*	75
md	Souvenir d'Espagne	*E. Waldteufel*	60
md	Souviens toi (Think of Me)	*E. Waldteufel*	60
e	Spring, Gentle Spring	*E. Mack*	25
md	Sport de Nantes (La)	*E. Waldteufel*	60
md	Starlight	*C. S. Brainard*	30
md	Starry Night (A)	*Emma F. Blackstock*	60
md	Star of Love	*Florence Fare*	60
e	St. Paul	*A. J. Vaas*	10
md	Students' Love	*Geo. Thorne*	60
md	Such as Thou	*L. Waldmann*	25
md	Summer Nights	*Geo. T. Davidson*	75
md	Sunbeam	*J. Horn*	40
md	Sunny South	*J. Meissler*	60
md	Sweet Ethel	*F. Boscovitz*	60
md	Sweet Maiden	*Vale Lane*	60
e	Sweet Marie	*Theo. Bonheur*	50
e	Sweet Marie	Arr. *Meacham*	10
md	Sweet Vows	*Otto Roeder*	60
md	Swinging	*Ed. Silva*	60
md	Ta-ra-ra-boom-der-e	*Leonard Gautier*	25
**md*	Tar and Tartar	Arr. *E. Franz*	50
md	Tars Farewell	*F. W. Meacham*	40
md	Tecumseth	*Ida F. Richardson*	50
md	Telegramme	*Joh. Strauss*	50

WALTZES—Continued.

md Tender and True	*P. Bucalossi*	60
md Tenderesse	*E. Waldteufel*	50
**md* The 400 Select Waltzes	*J. T. Gillard*	60
md Theodora	*P. Bucalossi*	75
md They all Love Jack	*Liddell*	60
md Thine Alone	*J. Meissler*	60
**md* Titania	*Azote*	60
md Toreador	*P. Royle*	60
md Tosca (La)	*L. Bogert*	60
md To Thee (A toi)	*E. Waldteufel*	75
md Toujours à toi	*E. Fraser Blackstock*	50
md Toujours fidèle (Always Faithful)	*E. Waldteufel*	60
md Tourmaline	*J. E. M. Whitney*	50
md Tout a vous	*E. Waldteufel*	50
md Trèsor d'armour (Treasures of Love)	*E. Waldteufel*	60
md Tricotrin	*Bennett*	40
* *e* Vera	*C. Bonnard*	50
md Waltz of the Fairies	*J. D. Kerrison*	40
md Waltz Minuet	*J. F. Davis*	60
md Waltz of Waltzes (The)	*L. Knight*	75
md Wang	*Woolson Morse*	75
md Wandering Jew	*F. Burgmulier*	50
md Waves of the Danube	*Ivanovici*	50
**md* Waves of the Pacific	*T. H. Northrup*	60
e Weber's last Waltz	*H. Garmer*	10
md Wedding Bells	*Gerald M. Lane*	60
**md* Welcome	*C. G. Spross*	60
md Well Beloved	*E. Waldteufel*	75
md Wenonah	*Juliette D. E. Smith*	60
md When the Lights are Low	*Theo. Bonheur*	60
md Whip poor Will	*C. Kinkel*	40
e White Lilies	*L. Gautier*	25
e White Rose	*C. Kinkel*	35
e White Wings	*W. A. Warren*	25
e Wild Rose	*C. Schubert*	25
* *e* With Pleasure	*E. A. Jones*	50
md Wine, Wife and Song	*J. Strauss*	75
md Whispering of Love	*C. Kinkel*	25
md With the Stream	*Theo. Marsials*	60
**me* Wisteria	*G. Roberts*	50

WALTZES—Continued.

md	Woman's Love	*Philip Fahrbach*	30
md	Woman's Smile	*S. Markstein*	75
e	Woodland Whispers	*Gerald Stanley*	60
md	Yours Always	*A. G. Crowe*	75

POLKAS.

md	Aberdeen	*H. Gowan*	50
md	Admiral's Broom	*Otto Roeder*	50
md	All Night	*C. Sanders*	40
*md	Amoral	*E. Clive*	40
md	As You Like It	*L. V. Williams*	40
md	Autumn Caves	*M.C.Y.*	50
md	Bagatelle	*E. Waldteufel*	60
md	Beau Monde	*E. Hoffman*	40
md	Bonnie Bouche	*E. Waldteufel*	40
md	Bird in Hand (A)	*L. C. Desormes*	60
md	Black and Tan	*C. Lowthian*	40
md	Blackberries	*A. Van Biene*	40
e	Bluebird Echo	*M. Morrison*	10
md	Blue Jeans	*L. Bogert*	40
e	Bogie Man	*L. Gautier*	10
md	Bohéme	*A. Rubinstein*	35
e	Bright Eye	*C. R. Lee*	30
md	Buttercups and Daisies	*C P. Little*	60
md	Cadet (The)	*C. Lanzer*	40
md	Cadet	*Von Suppe*	10
md	Cantinera (La)	*J. Rosas*	30
md	Carlton (The)	*C. A. Carr*	50
* *e*	Carmela	*H. L. Clarke*	40
d	Cherry Valley	*A. De Bugna*	50
md	Christmas	*R. Hoffman*	75
*md	Classic City	*M. Low*	40
md	Clinton (The)	*M. Whitt*	35
e	Clover	*L. Morgan*	35
md	College	*J. J. Freeman*	40
md	Colonial Club	*A. Percival*	40
		E. C. Ramsdell	40

POLKAS—CONTINUED.

md	Country Bumpkins	*A. C. Godfrey*	50
md	Country Ramble (A)	*P. Bucalossi*	60
md	Curfew	*Eric Arni*	50
md	Deep Blue Sea	*Brewer and Roe*	50
md	Die Lotos-Blume	*H. S. Crane*	50
md	El Kohinoor	*Oscar Mayo*	75
*md	Electric	*M. Pringle*	50
e	English Blonde	*Henry Lamb*	40
md	Ermine	*Ed. Jakobowski*	50
md	Fair Maiden	*Theo Tobani*	40
md	Farewell	*Ilma de Murska*	60
md	Festive Season (The)	*Wm. Shedden*	35
md	Fiddle dee dee	*L. Gautier*	50
md	Fishing	*T. H. Hinton*	50
md	Florella	*W. C. Levey*	50
md	Flying Colors	*E. Bucalossi*	40
md	Friandises	*F. Wohanka*	40
md	Frivolity	*Karl Kaps*	75
md	Fuss and Feathers	*H. H. Godfrey*	40
md	Galloping Sleigh Ride	*J. P. Ordway*	35
md	Gondoliers (The)	*P. Bucalossi*	50
md	Grasshopper	*S. G. Cook*	50
md	Grenadiers (The)	*T. Bonheur*	50
md	Hanky Panky	*Chas. Coote*	40
e	Hanover	*M. Hahn*	10
md	Happy go Lucky	*H. T. Stratton*	35
md	Happy Hours	*J. A. T. Noble*	50
*me	Happy Steps	*K. T. Fuller*	50
md	Harriet	*E. Bial*	40
d	Heather Bell	*J. Kunkel*	60
md	Heel and Toe	*J. Baumann*	30
md	His 'Art was True to Poll	*E. Corlett*	40
d	Hungarian	*L. Bragdon*	60
md	In the Circus	*J. Low*	50
md	Jeane, Jeanette and Jeanneton	*Theo. Moses*	35

POLKAS—CONTINUED.

md Jolly Company	*S. Cohn*	10
md Just Lovely	*T. P. Ryder*	10
md King Cupid	*T. H. Rollinson*	35
md King of Clubs	*A. Toski*	50
md King Pippin	*C. D'Albert*	40
md Land of Dreams	*P. Latour*	40
md Le Mandarin	*L. C. Desormes*	40
**md* Little Tycoon	arr. *C. Bohner*	35
md Louise	*L. Pollatschek*	40
md Luddy	*J. Bellak*	10
**md* Ma Charmante	*V. A. A. Mason*	40
md Marguerite	*Carl Kiefert*	50
md Marion	*L. W. Hardy*	30
md Merry Sleigh Bells	*Louis Wallis*	30
md Message	*W. F. Sudds*	10
md Midnight Sun (The)	*Herman Rosa*	50
md Military Polka	*E. Bucalossi*	40
md Minnie-Ha-Ha	*Brown*	40
md Mother Hubbard	*C. Lowthian*	50
md Mountebanks	*P. Bucalossi*	60
**md* Move on	*C. Bohner*	40
**md* My Darlings	*W. Austin*	35
md My Heart's Delight	*M. Martin*	40
md Nadgy	*Mozes Tobani*	40
e News Boys	*Eddie Fox*	40
md Odeon	*T. H. Putnam*	35
md Ojistoh (The Star)	*J. D'Ervieux Smith*	40
md Oriella	*Geo. Smythe*	50
md Palma	*C. G. Morgan*	30
md P and O	*P. Bucalossi*	50
md Papageno	*L. Stasny*	35
md Paris	*R. W. Jones*	30
md Parlor	*J. Seltzer*	30
md Pensive Beauty	*S. Hosfeld*	30
md Pepita	*J. Ascher*	30
md Philopoena	*J. N. Kitchen*	35

POLKAS—Continued.

md	Pick a Back	*P. Bucalossi*	60
md	Pick Me Up	*F. Fayne*	40
md	Picnic	*T. LaHache*	30
md	Pierrot	*N. Megone*	60
e	Pincushion	*J. Spindler*	10
md	Pit a Pat	*Theo. Bonheur*	50
md	Pleasures of Winter	*Aug. Pacher*	50
md	Polka Brilliante	*F. W. Meacham*	60
md	Polka des Gardes	*L. C. Desormes*	40
md	Polka Militaire	*L. Gobbaerts*	50
md	Polka Polonaise	*J. F. Davis*	40
md	Polka des Troupiers	*L. C. Desormes*	40
md	Pompadour	*Will J. Carkeek*	40
md	Primrose (The)	*J. H. Hatton*	10
md	Psyche	*M. Mackelcan*	50
md	Queen of Hearts	*F. Baumfelder*	35
md	Rather Pretty	*H. Castle*	40
md	Redemption, Op. 19	*R. Hooper*	50
md	Restless Heart	*E. L. Balling*	35
md	Ring O'Bells	*C. Lowthian*	50
md	Room for Two	*H. Castle*	50
md	Rough and Ready	*A. Geibel*	35
md	Roundabout	*W. A. Geddes*	50
md	Royal Navy	*T. Bonheur*	60
md	Ruddigore	*P. Bucalossi*	50
md	Sailing Thro' the Air	*E. Christie*	20
md	Sauterelles (Le)	*Delbruck*	40
md	See me Dance	*E. Soloman*	50
md	Silver Cornet	*M. Ruthven*	40
md	Snowdrop (The)	*C. D. Blake*	10
* *md*	Snowshoe	*L. M. Capron*	40
md	Splash Dash	*C. G. Armstrong*	50
md	Spring Blossoms	*R. Yaunker*	40
md	Stefanie	*P. Fahrbach*	40
md	Storm (The)	*A. Wallerstein*	30
md	Students	*C. Coote*	50
md	Sultans	*C. D'Albert*	40
md	Sultana	*G. Schleiffarth*	40
md	Sunset Fires	*E. Baggetti*	35

POLKAS—Continued.

e Sweet Kiss.....*C. Kinkel* 10
md Sweet Seventeen.....*P. Dumas* 10

md Tabby.....*P. Bucalossi* 40
md Tr-ra-ra-boom-der-a.....*L. Gautier* 40
md Three Bells.....*J. C. Cooke* 50
md Thunder and Lightning.....*J. Strauss* 30
md Tout a la Jaie.....*P. Fahrbach* 10
md Tres Gai.....*C. Coote* 50
md Tripping Thro' the Daisies.....*W. F. Sudds* 75
md Two Marionettes.....*M. Ostlere* 50

md Vaillance.....*J. Ascher* 10
md Vanity Fair.....*C. Lowthian* 50
md Vivacite (La).....*W. Ganz* 75
md Verre en Main.....*P. Fahrbach* 10

md Wang.....*W. Morse* 40
md West Point.....*T. Moses Tobani* 40
md White City.....*J. E. Fancher* 40
md Wild Dance.....*F. W. Meacham* 40
md Witch.....*W. Pegg* 40

GALOPS.

md Always Jolly.....*Wolf* 40
md Attack.....*F. Zikoff* 30

md Bang.....*T. H. Rawlinson* 35
md Bell Button.....*C. Rehm* 40
e Bluebird.....*E. Mack* 30
e Break of Day.....*E. J. White* 40
md Brothers Jolly.....*F. Budik* 10

md Cameronian (Scottish Rivals).....*I. Suckling* 40
md Charge of the Uhlans.....*H. Lichner* 75
md Circus.....*W. Growsmith* 50
md Citizen (The).....*C. Votli* 40
md Coaching.....*G. D. Wilson* 50
md Clear the Track.....*E. Strauss* 30

GALOPS—CONTINUED.

md Cling Clang.....*K. Marchall* 40
md Clochette.....*D. DeGran* 50
md Clover (The).....*J. J. Freeman* 40
md Corricolo (The).....*De DeGran* 10

md Delhi (The).....*H. Prince* 35
md Doctors (The).....*Princess Louise* 10
**md* Dudes.....*J. L. Goerdler* 40

e Empress.....*E. Read* 10
md Express Train.....*H. Barret* 60

md Fairy Queen.....*Sydney Smith* 60
md Fanfare.....*C. Faust* 35
e Farmers.....*H. Farmers* 50
md Flash.....*C. Mora* 10
md Flick and Flock.....*E. Ketterer* 50
md Flying Dutchman.....*W. Herbert* 35
md Full of Joy (Tout a la Joie).....*P. Fahrback* 30

md Galop of Fortune.....*W. Booth* 10
md Garden City.....*L. Leggitt* 50
md Gloriana.....*A. Geibel* 60
md Glen Oneka.....*P. Latour* 30
md Grand College.....*M. Dojan* 40

md Helter Skelter.....*C. Faust* 30
md Here and There.....*C. Faust* 35
md Hurrah Sturm.....*K. Bella* 30

md Idle Wild.....*G. H. Luebert* 40
**md* Inpetuosity.....*M. Holland* 40
md Indian Mail.....*G. Lamothe* 40
md Indian Ride (An).....*P. de Loetz* 60
md Invitation to the Galop.....*F. Bendel* 60
md Irresistible.....*A. I. Sumner* 40

md Jolly Brothers.....*F. Budik* 10
md Jolly Sleighride (A).....*R. Ferber* 75

md Laugh and Dance.....*A. M. Read* 40
md Leaps of Joy.....*A. Bidez* 30

GALOPS—Continued.

md	Little Postillion	*H. Lichner*	60
md	Lone Hand	*E. M. Read*	10
md	Love, Pleasure and Mirth	*F. B. Heimsuller*	30
md	March and Galop	*E. Uller*	50
md	Marée Montant	*L. C. Desormes*	40
e	Message of Love	*W. F. Sudds*	60
md	Midnight	*G. C. Pettet*	40
md	Military (Labitzky)	arr. *W. Dressler*	30
md	Military	*T. Oeston*	30
md	Octave	*A. W. Burg*	10
*md	On Time	*C. Bohner*	40
e	Our First	*W. F. Sudds*	35
md	Phonograph	*M. H. Fare*	35
md	Primrose	*J. H. Patten*	10
e	Prince Imperial	*C. Coote*	30
md	Qui Vive	*W. Ganz*	75
md	Race Course (The)	*C. D. Blake*	10
md	Racquet	*E. K. Simmons*	40
e	Rocky Glen	*E. Mack*	30
md	Sans Souci	*Jos. Ascher*	65
md	Sea Breeze	*Louis Wallis*	40
md	Sleigh Race	*A. J. Caldicott*	60
md	Sleigh Ride	*Wm. T. Meyer*	40
md	Soho	*D. S. Godfrey*	35
md	Steeple Chase	*Francois Behr*	50
md	Stride Away	*Launce Knight*	35
md	Sweet Sixteen	*W. Carey*	35
md	Tappan Dinner	*F. Ludke*	40
*md	Telegram	*J. P. Cooke*	40
md	Ten Pin	*Zikoff*	30
md	Thunder and Lightning	*Chas. J. Wallace*	40
e	Topaz	*W. F. Sudds*	35
md	Tornada	*Claude Melnotte*	40
md	Tout à la Joie	*F. Fahrbach*	30
md	Viccolo	*C. D. Blake*	50

GALOPS—Continued.

e	Washington	*Jullien*	15
md	Waves of the Ocean	*Chas. D. Blake*	50
md	West End	*H. Millard*	40
md	Westward Ho	*G. D. Wilson*	75
md	Wild Fire	*Chas. D. Blake*	65
md	Winged Words	*Hermann*	30

SCHOTTISCHES.

e	Arctic	*Dr. Mills*	10
e	Aurelia	*A. G. Drake*	40
md	Beauties of the West	*C. R. Sidney*	10
e	Birthday	*R. Coote*	10
e	Book of Gold	*L. Streabbog*	10
md	Boston	*F. Karl*	10
md	Belles of Boston	*T. H. Rawlinson*	35
md	Brightest Thoughts	*F. T. Baker*	35
md	Call me Back Again	*C. E. Pratt*	40
md	Canadian Queen	*H. H. Godfrey*	40
md	Caroline	*J. H. Seipp*	40
e	Crystal	*P. Latour*	40
md	Christine	*C. A. Fry*	40
e	Contraband (The)	*S. Winner*	30
e	Coringa	*W. Hemingway*	40
md	Curley Headed Coons	*J. W. Wheeler*	40
md	Darkies' Dream (The)	*J. W. Wheeler*	10
md	Darkies' Jubilee (The)	*J. M. Turner*	10
**md*	Dance Romantique	*F. E. Galbraith*	40
md	Dancing in the Barn	*C. E. Pratt*	10
md	Dancing on the Pier	*E. Christie*	10
md	Dancing on the Levee	*E. Christie*	35
md	Dancing Waves	*G. R. Frank*	30
md	Darling Chloe	*D. S. Godfrey*	20
**md*	Darkies Conundrum	*A. W. Hughes*	40
md	Dear One Far Away	*J. A. Casey*	10
md	Detroit (The)	*A. Couse*	20
md	Down in Tennessee	*B. H. Janssen*	40
md	Dream of Love	*J. O. Casey*	10

SCHOTTISCHES—CONTINUED.

md Electric Light	*C. Martens*	10
**md* Farfaletta	*J. Tupprer Noble*	40
e Flirtation	*C. Caramano*	25
md Four Little Curly Headed Coons	*Wheeler*	10
md Gayety	*A. H Rosewig*	20
md Germania	*F. Mueller, Sr.*	30
md Hamilton	*T. M. Bray*	35
md He Never Cares to Wander, etc.	*M. H. Rosenfeld*	40
md Highland	*A. W. Sweet*	35
md Highland	*Ed. Mollenhauer*	35
**md* Hillarity	*C. Bohner*	30
md I'm a Dandy, etc.	*W. H. Bray*	40
**md* Island Echoes	*M. Watson*	35
md Jack in the Box	*G. Donaldson*	40
md Julia	*T. H. Northrup*	35
**md* Kathie	*A. M. Cohen*	35
md Laughing Brooklet	*W. T. Meyer*	30
md Laughing Eyes	*E. Christie*	10
md Liza Loves You	*W. A. Warren*	40
md Loves a Magic Spell	*F. W. Meacham*	10
e Magic Spell	*J. Bellak*	10
md Maiden Dreams	*F. T. Baker*	10
md Marie Annette	*J. Cox*	35
md Marjoue (Skirt Dance)	*L. Gray*	35
md Merry Party (The)	*C. L. Cole*	40
md Mignonette	*M. Clifton*	30
md Morning	*A. P. Wyman*	40
e Mountain Belle	*C. Kinkel*	40
e Mountain Queen	*C. Kinkel*	35
md Old Hickory	*P. Seymour*	40
md Opera	*H. Klever*	10
md Original (The)		10

SCHOTTISCHES—CONTINUED.

md	Pearl of the West	*J. B. Spurr*	40
**md*	Peep O'Day	*C. Johnstone*	35
md	Pomp and Pride	*E. S. Phelps*	40
md	Pretty as a Pansy	*E. Christie*	10
md	Pretty Foot	*C. R. Lee*	30
md	Pretty Lips	*C. Coote*	50
md	Princess Royal	*Rosenfeldt*	35
md	Priscilla	*C. Martens*	40
md	Push dem Clouds Away	*P. Gaunt*	40
md	Rainbow (The)	*H. Kleber*	10
md	Rainbow (The) (Superior Edition)	*H. Kleber*	40
md	Rochester	*W. H. Rulison*	30
md	Rondo	*G. W. Warren*	60
md	Rose (The)	*T. Moses*	10
md	Rosina	*B. Marcato*	35
md	Savannah Jubilèe (The)	*T. H. Northrup*	40
md	Seaforth	*Dunlop*	30
md	Silver Spray	*J. P. Sousa*	30
md	Snowflake	*C. Kinkel*	40
md	Sounds from the Stars	*F. Lust*	50
**md*	Spring Beauty	*T. M. Harrington*	30
md	Sunny Bank	*W. H. Rees*	40
md	Sweet Briar	*C. Kinkel*	30
e	Sweet Mignonne	*L. Grayle*	35
**md*	Twilight	*W. Carkeek*	40
md	Twilight	*T. Tobani*	40
md	Up to Date	*E. Bonte*	60
**md*	Varsity	*S. D. Schultz*	35
md	Whipporwill (The)	*C. B. Hovey*	30
md	Watermelon Club	*Laurendeau*	10
md	Whistling Coon	*S. Devere*	10
md	Woodland Flowers	*Felix Burns*	50
md	Woodland Vows	*E. Mack*	40
md	Youthful Thoughts	*Master E. Williams*	40

LANCERS AND QUADRILLES.

md	Agnes Sorel (Quadrille)	*A. Leduc*	50
md	All the Year Round (Lancers)	*Nellie S. Smith*	50
md	Boccaccio (Lancers)	*H. Fehling, Jr.*	50
md	Bonnie Dundee (Quadrille)	*C. D'Albert*	75
md	Brigade (Lancers)	*J. Waldron*	50
md	Cally (Quadrille)	*A. Dodworth*	50
md	Cameronians (Quadrille)	*C. D'Albert*	75
md	Captain Thérèse (Lancers)	*C. Coote*	75
md	Centennial (Lancers)	*F. Green*	10
md	Cigale (La) (Lancers)	*C. Coote*	60
md	College Days (Lancers)	*J. H. Peterman*	50
md	College Songs (Lancers)	*E. Corlett*	40
md	Clover (Lancers)	*T. Moses Tibani*	50
md	Como (Quadrille)	*C. D'Albert*	60
md	Comus (Lancers)	*J. Gowan*	40
md	C.P.R. (Lancers)	*N. S. Smith*	60
md	Dorothy (Lancers)	*E. Corlett*	40
md	England (Quadrille)	*C. D'Albert*	60
md	Eureka (Gavotte Lancers)	*J. F. Davis*	40
md	Farewell (Lancers)	*Prof. Fanning*	60
md	Great Pacific (Lancers)	*J. F. Davis*	50
md	Glide (Lancers)	*W. H. Olvany*	40
md	Gondoliers (Lancers)	*P. Bucalossi*	40
md	Gorilla (The) (Quadrille)	*C. H. R. Marriot*	50
md	Haddon Hall (Lancers)	*P. Bucalossi*	75
*md	Happy Hearts (Lancers)	*N. Smith*	50
md	Hit or Miss (Lancers)	*C. Nielsen*	50
md	Jollity (Lancers)	*W. Williams*	60
md	Lancers Quadrille (The Original)		10
md	Last of the Hogans (Lancers)	*D. Braham*	50
*md	Little Tycoon (Lancers)	arr. *C. Bohner*	50

LANCERS AND QUADRILLES—Continued

md Mardi Gras (Quadrille) ..... *F. Schubert* 40
md Mikado (The) (Lancers) ..... *P. Bucalossi* 60
md Military (The) (Lancers) ..... *E. Corlett* 50
md Mountebanks (The) (Lancers) ..... *P. Bucalossi* 75
md Mulligan Guard Ball (Lancers) ..... *D. Braham* 50

md Nadgy (Lancers) ..... *C. Coote* 60
md Nautch Girl (Quadrille) ..... *P. Bucalossi* 75
md New Set (The) (Lancers) ..... *F. Lossè* 40

**md* Olive (Lancers) ..... *C. Bohner* 50
md Original (The) (Lancers) ..... *J. Bellak* 10
md Original Quadrille (The) ..... *E. F. Rimbault* 50
me Original Alberts (Quadrille) ..... *Jules Lorrence* 50
md Out O' Sight (Lancers) ..... *E. E. Farringer* 40

md Palermo (Quadrille) ..... *C. D'Albert* 75
md Patience (Lancers) ..... *C. D'Albert* 40
md Paul Jones (Lancers) ..... *C. Coote* 60

md Queen (Lancers) ..... *A. Leduc* 35

md Rats (Les) (Quadrille) ..... *G. Redler* 40
md Reception (Quadrille) ..... *R. Schlepegrall* 30
md Revelry (Lancers) ..... *R. Schlepegrall* 30
md Robin Hood (Lancers) ..... arr. *G. Wiegand* 50
md Royal Irish (Quadrille) ..... *Julien* 35
md Ruddigore (Lancers) ..... *P. Bucalossi* 60

md Saratoga (Lancers) ..... *G. Weingarten* 40
md Squatter Sovereignty (Lancers) ..... *W. J. Obernier* 40

md Talk of the Town (Lancers) ..... *W. Williams* 60
md Tuxedo (Lancers) ..... *T. G. Dodworth* 60

md Varsity (Lancers) ..... *C. H. Fairclough* 60

md Wang (Lancers) ..... *W. Morse* 50

F. Schubert 40
P. Bucalossi 60
E. Corlett 50
P. Bucalossi 75
D. Braham 50

. C. Coote 60
Bucalossi 75
. F. Lossè 40

C. Bohner 50
J. Bellak 10
Rimbault 50
Lorrence 50
Harringer 40

D'Albert 75
D'Albert 40
C. Coote 60

A. Leduc 35

. Redler 40
lepegrall 30
lepegrall 30
Wiegand 50
. Julien 35
ucalossi 60

ngarten 40
bernier 40

illiams 60
dworth 60

rclough 60

Morse 50

ONT.

MARCHES.

md	Aide de Camp (L')	*V. Delacour*	50
md	Adieux du Soldat	*C. Voss*	40
md	Admiral (The)	*J. F. Zimmerman*	40
md	Advance and Retreat (The)	*C. J. Orth*	50
md	Alpine March (The)	*H. Weaving*	50
md	Amazonen-ritt	*F. Spindler*	60
md	American Cadet	*R. B. Hall*	40
md	American Republic	*H. A. Thiele*	40
d	Andes	*G. W. Warren*	40
md	Angels of Dawn	*P. Latour*	50
md	April Fool	*M. Abel*	40
md	Armee-marsch		75
md	Artillery	*E. Hornberger*	35
md	Atlantis	*H. Gilbert*	40
md	At Rest (Funeral March)	*C. F. Hoffmann*	35
md	Avant-Guard	*T. D. Gowan*	35
md	Boccaccio	*C. F. Konradin*	30
md	Bailey's	*C. J. Wallace*	40
md	Battle of Delhi (The)	*A. Volunteer*	75
md	Bay State Commandery	*W. F. Burrell*	40
md	Beecher's (Funeral)	*C. D. Blake*	20
md	Beau Ideal (The)	*J. P. Sousa*	40
md	Beggar Student	*Carmer*	30
md	Belle of Chicago (The)	*J. P. Sousa*	40
md	Belle of New York	*Tom Clark*	40
md	Belmont	*J. Rimbault*	35
md	Blind Tom's	*Blind Tom*	35
md	Buonaparte's	*H. Hardcastle*	20
md	Boston Culture	*E. C. Ramsdell*	40
md	Boulanger (The)	*C. Desormes*	40
e	Bramble Bush	*T. P. Westendorf*	20
md	Brautlied	*R. Wagner*	25
md	Brave Hearts	*D. Newton*	50
md	Bravura di	*G. W. Warren*	75
md	Bridal (Lohengrin)	arr. *F. Thomas*	40
md	Bridal	*C. Lucas*	40
md	Bridal Chimes	*E. Mack*	20
md	Bugle Call (The)	*C. J. Wilson*	50
md	Butterfly (The)	*B. S. Hahn*	40
md	British Patrol (The)	*G. Asch*	40
md	Brownies (The)	*F. J. Zeisberg*	35

MARCHES—Continued.

e	Bruce's		10
md	Cabinet Organ		30
md	Caledonia	*T. R. Webb*	35
**md*	Canadian Guards	*I. J. Heffley*	50
md	Captain Jenks	*E. Fralick*	30
md	Capiscolus	*J. L. Corncross*	35
md	Cavendish (The)	*W. E. M. Pettee*	35
md	Charge of the Cavalry	*J. F. Zimmerman*	60
md	Chicago Q.S.	*C. A. E. Harriss*	20
md	Christmas Bells	*D. C. Payne*	40
md	Circus Maximus	*C. D. Wilson*	35
md	Clayton's	*E. Wittich*	40
e	Clover (The)	*C. D. Blake*	40
md	Colonel Appleton's	*J. J. Freeman*	50
md	Collingwood (The)	*C. A. Cappa*	35
md	Colored Cadets	*C. Jardine*	40
md	Columbus	*H. Massey*	40
md	Comrades	*E. Martin*	50
md	Cosmopolitan Parade	*C. Kottaun*	50
md	Crown of Liberty (The)	*W. F. Sudds*	50
md	Crusader (The)	*E. H. Bailey*	40
md	Curiosity	*J. P. Sousa*	35
md	Dead March in Saul	*H. E. Rube*	30
md	Defiance	*C. F. Handel*	30
md	Defile	*H. M. Seem*	30
md	De Molay Commandry	*E. Ketterer*	75
md	Delta Cappa Epsilon	*R. B. Hall*	40
md	Dessauer	*A. H. Pease*	50
md	Devil's	*C. E. Pratt*	40
md	Dream of Heaven	*F. Von Suppe*	35
md	Dress Parade	*C. D. Blake*	60
md	Dude's March (The)	*A. P. Wyman*	20
md	Eli (March of the Israelites)	*J. F. Wagner*	30
md	Elks (The)	*M. Costa*	40
md	En Avant la Territoriale)	*J. S. Unger*	40
md	En Route	*L. C. Desormes*	20
md	Estey	*S. Smith*	60
ud	Etudiants (Students) (des)	*E. C. Ramsdell*	40
md	Erminie	*C. Melant*	50
md	Faust	*E. Jakobowski*	50
md	Fêu	*Gounod*	30
**md*	Festival	*L. C. Desormes*	40
		A. Gunther	60

MARCHES—Continued.

md	Ferris Wheel	*Geo. Maywood*	40
md	Fire Devil	*E. A. Flynn*	30
md	Fredonia	*D. W. Lothrop*	40
md	Fresh Life	*W. F. Sudds*	40
md	Funeral March of a Marionette	*Ch. Gounod*	70
md	Funeral (from Sonata Op. 26)	*Beethoven*	10
md	Gallant Fifth	*Fred Lax*	35
md	Gardes Municipaux (Les)	*H. Prescott*	35
e	General Garfield's	*E. Mack*	10
e	General Grant's	*E. Mack*	20
md	General Hancock's	*Sep. Winner*	20
md	General Lee's	*Chas. Young*	10
md	General Lee's (Superior Edition)	*Chas. Young*	40
md	General Seigel's	*T. J. Martin*	20
md	German Patrol	*R. Eilenberg*	40
md	German's Triumphal	*J. Kunkel*	1.00
md	Gilmore's Band	*F. W. Meachan*	60
md	Gladiator	*J. P. Sousa*	40
md	Going from de Cotton Fields	*T. P. Westendorf*	40
md	Golden Dream	*E. Berthier*	20
md	Golden Trumpets	*J. Zimmerman*	40
md	Grand Opera House	*J. H. Hyde*	40
md	Grand (Claytons)	*C. D* [illegible]	50
md	Grand Coronation	*G* [illegible] *verbeer*	40
md	Grandes Manœuvres	*L. C. Desormes*	60
md	Grant's Resurrection	*P. Latour*	60
md	Grenadiers' Polka (The)	*T. Bonheur*	50
md	Grover Cleveland	*C. D. Blake*	30
md	Guide Right	*J. P. Sousa*	35
md	Gymnasts	*J. E. Muller*	35
md	Heavenward	*G. Bilbre*	35
md	Heavenward Bound	*C. D. Blake*	50
md	High School Cadets	*J. P. Sousa*	20
md	Hollaender March	*A. Hollaender*	50
md	Home Again	*L. Fuenkenstein*	40
md	Hon. Ed. Blake	*B. C. Tapley*	40
md	Honest Boys	*C. D. Blake*	30
md	Hungarian	*Erkel*	50
md	Hungarian	*G. Roder*	40
md	Hungarian Patrol	*G. Marie*	40
md	Hustak	*F. Fiala*	40
md	Hunters (The)	*C. Faust*	30

MARCHES—Continued.

md	Hunter's Joy	*F. T. Baker*	30
md	Illinois Battleship	*J. Yule*	40
md	Imperial Prize	*N. Kral*	40
md	In Rank and File	*G. Lange*	30
md	Ionia	*E. F. Smith*	20
md	Io Triomphe	*A. G. Crowe*	75
md	Ivanhoe Commandery	*C. D. Blake*	50
e	Java		10
md	Kazoo Band	*G. Schleiffarth*	50
md	Knights of Pythias	*F. Mueller*	15
*md	L' Etoile	*A. W. Hughes*	40
md	Leader (The)	*E. H. Bailey*	40
md	Liberty Bell	*J. P. Sousa*	50
md	Light Cavalry	*A. V. Palmer*	60
md	Light Guards	*H. N. Hempsted*	40
md	Little Jack Sheppard	*F. Pascal*	30
e	Little Playmates	*C. Baker*	20
md	Love's Greeting	*T. B. Westendorf*	35
md	Lowell Band	*L. Van. Wagner*	20
md	Luck and Love	*Miss Ida*	40
*md	Macdonald (Sir J. A.) Funeral	*C. Bohner*	30
md	Maid of Belleville	arr. *J. C. M.*	35
md	Manhattan Beach	*J. P. Sousa*	50
md	Manitoulin (The)	*J. A. Wilson*	35
md	Marathan	*J. H. Wallace*	40
md	March des Mènestrels	*S. Smith*	50
md	March in C (The Marlborough)	*Felix Burns*	50
md	March in E-flat	*C. Thompson*	60
md	March from Norma	*F. Burgmuller*	35
md	March of the Amazons	*D. Costa*	60
md	March of the Captives	*E. T. Dana*	40
md	March of the Cameron Men	arr. *M. Watson*	25
md	March of the Pashas	*J. Pridham*	60
md	March of the 600,000	*G. F. Root*	20
md	March of the Trojans	*H. Parker*	40
md	March Past	*G. Lamothe*	40
md	March to the Cloister	*J. D. E. Mara*	40
*md	Marche Canadienne	*G. King*	50
md	Marche aux Flambeaux	*F. Boscovitz*	60
md	Marche aux Flambeaux	*S. Clark*	60
md	Marche de Nuit	*L. M. Gottschalk*	60
md	Marche des Jacobines	*S. Clark*	50

MARCHES—Continued.

md	Marche des Tambours	*S. Smith*	50
md	Marche du Sacre	*G. Meyerbeer*	40
md	Marche du Sacre	*G. Mey*	50
md	Marche Ecossaise	*Madame Oury*	60
md	Marche Hongroise	*T. Ritter*	30
md	Marche Militaire	*C. Gounod*	75
md	Marche Militaire	*J. Blumenthal*	75
md	Marche Militaire (Grande)	*H. A. Wollenhaupt*	75
md	Marche Nationale Mexicaine	*H. Hertz*	75
md	Marche Romaine	*C. Gounod*	40
md	Marcia Fantastica	*W. Bargiel*	50
md	Marsch Op. 30	*A. H. Hollaender*	50
md	Masonic (Grand)	*G. D. Wilson*	40
md	Masonic (Grand) (Superior Edition)	*G. D. Wilson*	50
md	Masonic	*G. Stevens*	30
*md	Meteor	*C. R. Howell*	50
md	Metropolis	*H. Braham*	50
md	Militarie Marche	*J. Blumenthal*	35
md	Militar Marsch	*C. Tausig*	1.00
md	Mountain Laurel	*C. E. Obenehein*	35
e	Mocking Bird (The)	*E. Mack*	30
md	Molay de Commandry	*R. B. Hall*	10
md	Moonlight Charge (The)	*M. Watson*	60
e	Mountain Echoes	*E. F. Horn*	30
md	My Regiment	*H. Barensprung*	50
md	Mystic Shrine	*E. Holst*	40
md	Nadjy	*T. M. Tobani*	35
md	National Fencibles (The March off)	*J. P. Sousa*	40
md	Norma (March from)	*F. Burgmuller*	35
md	No Surrender	*A. E. Warren*	50
md	Occidental (The)	*J. P. Sousa*	40
md	Ocean Telegraph	*F. H. Brown*	10
md	Oddfellows March	*W. H. Stevenson*	50
md	O.I.H.	*F. A. Fillmore*	35
md	On the Alert	*B. Draghi*	50
md	On the Move	*E. H. Bailey*	10
md	Orange March		10
md	Oriental	*K. Merz*	10
md	Owls Patrol	*C. F. Escher*	50
md	Parade	*H. Stanislaus*	40
md	Parade of the Guards	*R. Fassett*	50
e	Palatine	arr. *J. Loraine*	50

MARCHES—CONTINUED.

md	Patriots	*W. T. Wilcox*	40
e	Patrol	*H. Massey*	40
md	Pilgrims	*E. B. Spencer*	35
*md	Pioneers	*J. Post*	40
*md	P.O.S. of A.	*C. F. Escher*	50
*md	Pomposo	*W. J. Scott*	40
md	Press Club	*T. P. Brooke*	35
d	Priere et Marche	*Duvernoy*	50
md	Pride of the Regiment	*O. R. White*	40
md	Prince Waldemars	*L. Wallis*	40
md	Prize Banner (The)	*D. H. Haskell*	10
md	Promenade (La)	*J. Gro*	50
md	Queen's Jubilee	*M. Watson*	60
md	Radetzky	*J. Strauss*	40
md	Red Bandana	*Geo. Schleiffarth*	35
md	Red Hot	*Geo. Maywood*	50
md	Rakocky	*F. Liszt*	50
md	Razzle Dazzle	*F. Chester*	40
md	Reine de Saba	*Ch. Gounod*	90
md	Republican Campaign	*J. Bona*	40
md	Retreat	*Stephen Glover*	35
md	Return (Heimkehr)	*H. Lichner*	40
md	Return of the Conquerors	*Le port D' Van Sant*	35
md	Right forward	*J. P. Sousa*	35
md	Ringstetter	*E. Christie*	40
md	Rondo Militaire	*F. Beyer*	38
e	Rosebud	*Mary*	10
e	Russian Grand	*Francis*	10
md	Saivation Army	*C. J. Wilson*	40
md	Serenade (The)	*V. B. Aubert*	40
md	Second Marche Nocturne	*G. Bachmann*	50
md	Second Swedish Wedding	*A. Sodermann*	35
md	Sherman's March to the Sea	*Melott*	40
md	Seventh Regiment	*Sol. Markstein*	40
md	Sigels (General) (Grand)	*T. J. Martin*	10
md	Signal (The)	*H. Kelber*	40
md	Silver Band	*J. Clarke*	10
md	Silver Trumpets	*F. Vivani*	50
*md	Sir John A. Macdonal's Funeral	*C. Bohner*	40
md	Skirmish	*T. H. Rollinson*	35
md	Smith's General	*T. J. Martin*	10
md	Sounds from the Stars	*Lust*	50

T. Wilcox 40
H. Massey 40
3. Spencer 35
. J. Post 40
F. Escher 50
. J. Scott 40
P. Brooke 35
Duvernoy 50
R. White 40
L. Wallis 40
. Haskell 10
. J. Gro 50
Watson 60
. Strauss 40
hleiffarth 35
Maywood 50
F. Liszt 50
Chester 40
Gounod 90
J. Bona 40
Glover 35
Lichner 40
an Sant 35
P. Sousa 35
Christie 40
F. Beyer 38
. Mary 10
Francis 10
Wilson 40
Aubert 40
chmann 50
ermann 35
Melott 40
rkstein 40
Martin 10
Kelber 40
Clarke 10
Vivani 50
Bohner 40
llinson 35
Martin 10
. Lust 50

ONT.

MARCHES—CONTINUED.

md	Solemnelle (Grand Marche)	*C. Czerny*	30
e	Soldiers	*C. Czerny*	30
md	Soldier's Chorus	*Lange*	20
md	Sound Off	*Chas. Voss*	40
md	Southern Rights	*J. P. Sousa*	40
md	Standard Bearer	*B. R. Lignoski*	30
md	Star of the West	*P. Fahrbach*	30
md	Students	*C. J. Wilson*	50
md	Swedish Wedding	*C. Melart*	50
*md	Sword and Gown	*Aug. Soderman*	30
md	Tammany	*W. G. T. Albertsburg*	40
d	Tannhauser	*J. D. McCarthy*	40
md	Tannhauser	*F. Liszt*	1.00
md	Tannhauser (Chorus of Pilgrims)	*R. Wagner*	10
md	Ta, ra, ra, Boom-der-è	*F. Spindler*	50
md	Titus	*H. J. Sayers*	40
md	Torchlight Procession		10
md	Toreadors	*F. S. Clark*	40
md	Tornado	*J. J. Pound*	30
md	To the Field of Honor	*R. M. Stults*	30
md	Troubadors (Mache des)	*R. Schlepegrell*	20
md	True Blue	*H. Roubier*	40
md	Turkish	*G. Maywood*	50
md	Turkish Patrol	*A. Rubenstein*	40
*md	Urania	*T. Michaelis*	35
md	Victorieuse	*C. Bohner*	40
md	Viking (The)	*J. A. Springer*	50
md	Wang	*H. C. Verner*	40
md	War March from Athalie	*W. Morse*	40
md	Warrior's Joy	*F. Mendelssohn*	50
md	Washington Post	*Gung*	10
md	Waves of the Ocean	*J. P. Sousa*	10
md	Wedding March	*C. D. Blake*	50
md	Wedding Day	*Mendelssohn*	40
md	Winter Carnival	*M. Waldman*	40
md	With Ringing Peal	*C. A. Gregory*	50
md	World's Columbian Exposition	*C. Faust*	30
md	Xaveria	*E. Holst*	50
md		*E.M.S.*	35

GAVOTTES.

md	Adam's	*G. H. Leubert*	35
md	Allemande	*A. Geibel*	35
md	American Beauty	*E. Holst*	50
md	Amorita	*C. J. Wilson*	40
md	Anna	*E. Holst*	50
md	Beatrice	*C. Kottann*	50
md	Belinda	*C. Dick*	75
md	Bell (The)	arr. *L. Knight*	40
md	Bewitching	*E. Boggetti*	60
md	Caprice	*L. Gregh*	50
md	Childrens'	*J. E. Muller*	60
md	Club Friend (The)	*H. Braham*	40
md	Damon	*Seymour Smith*	50
md	Dancing Girl (The)	*K. Kaps*	50
md	Die Lautenschlâgerin	*C. Kamzak*	35
md	Dorothea	*G. F. Gilder*	50
md	Duchesse (La)	*F. Boscovitz*	50
md	Entracte	*E. Gillett*	50
* *e*	Entre Nous	*S. F. Rubini*	40
md	Erie	*U. Slaght*	30
md	Erminie	*E. Jakobowiski*	40
md	Evelyn	*S. Szarvody*	75
md	Farewell	*T. Giese*	30
md	Few Fallet	*F. S. Pegram*	40
md	First Gavotte	*B. Godard*	50
md	Floweret Forget-Me-Not	*T. Giese*	35
md	Forget-Me-Not	*W. Popp*	40
md	Gavotte	*G. Gagnon*	40
md	Gavotte	*A. Gallrain*	50
md	Gavotte	*F. Boscovitz*	50
md	Gavotte in A	*H. Fliege*	50
md	Gavotte	*T. Giese*	10
md	Gavotte	*Gluck*	10
md	Gavotte	*G. W. Marston*	30
md	Gavotte	*J. Resch*	50
md	Gavotte	*C. Saint-Saens*	40
md	Gavotte E min.	*E. Silas*	50
md	Gavotte	*Syd. Smith*	60
md	Gavotte	*G. D. Wilson*	40
md	Gavotte	*Viscount Dupplin*	40
md	Gavotte in B-flat (Handel)	*Jules De Vignai*	40

GAVOTTES—Continued.

md Gavotte moderne in C	*Berthold Tours*	50
md Gavotte in F	*Ch. Dubois*	50
md Gavotte in C	*J. Trekell*	50
md Gavotte	*C. Hartog*	50
md Gavotte Op. 125	*L. Hartland*	50
e Gavotte in C	*J. Raff*	50
e Gavotte in D	*E. Reyloff*	60
e Gavotte in F	*E. Reyloff*	60
md Gavotte Antique	*E. Reyloff*	60
md Gavotte of Corelli in A	*W. H. Richmond*	50
md Gavotte Caprice	*J. Brissac*	50
md Gavotte des Oiseaux	*J. F. Gilder*	60
md Gavotte der Kaiserin	*G. Backmann*	60
md Gavotte Favorite in A-flat	*P. Hertel*	50
md Gavotte from Don Juan	*C. Neustadt*	35
md Gavotte from Mignon	*Ch. Gluck*	10
md Gavotte from Mignon	*Aug. Bazille*	35
md Gavotte Imperiale	*A. Thomas*	40
md Gavotte in B-flat Major	*N. Janotha*	75
md Gavotte in D	*Handel*	10
md Gavotte in E major	*J. S. Bach*	10
md Gavotte in E	*B. Tours*	35
md Gavotte in F	*G. Saunders*	75
md Gavotte und Variationem	*Martini*	10
md Gipsy Queen	*J. P. Rameau*	75
md Good Old Times	*R. Ferber*	75
md Ingenue	*F. C. Brooks*	60
md In Olden Times	*L. Arditi*	50
**md* In the Autumn	*G. Bachmann*	60
md Little Nugget	*H. Morey*	50
md Marie Antoinette	*H. J. Sechrist*	40
md Mortimer	*Ch. Neustadt*	35
e Narcisse	*F. W. Meacham*	50
md Newport (The)	*W. de Martini*	25
md October Twilight	*T. S. Hansen*	40
**md* Olden Time (The)	*S. G. Cook*	40
md Otero (The)	*F. J. Hatton*	40
md Petite Princesse (La)	*G. Carmencke*	60
e Prince Karl	*Boscowitch*	50
md Psyche	*A. Bauer*	40
md Queen Bees	*Tito Mattei*	50
	H. Cadmus	40

GAVOTTES—CONTINUED.

md Sappho ..... *A. G. Robyn* 40
md Second Gavotte ..... *B. Godard* 40
md Speranza ..... *B. H. Ganss* 50
md Spring Fancies ..... *M. S. Bigelow* 40
md Stephanie ..... *A. Czibulka* 50
md Vesta ..... *C. Kottaun* 50
md Victoria ..... *B. Saenger* 40
md Viola ..... *J. Hill* 40
* *e* Vogue ..... *J. Lavian* 40
md Willkommen ..... *Th. Kluhs* 75
**md* Woman's Heart ..... *Holst* 50
**md* Ye Olden Tyme ..... *C. Lucas* 40

DANCES—VARIOUS.

md At the Ball (Ripple) ..... *H. C. Shaw* 30
**md* At the Court (Minuet) ..... *F. J. Hatton* 40
md Belle Canadienne (La) ..... *W. B. Brayley* 4·
md Blue Ontario (The) (Rockaway) ..... *C. Martens* 7c
md Bon-Ton Gavotte ..... *G. L. Wells* 10
md Cocoanut Dance (Military Schottische) ..... *A. Herman* 10
md Czarine (La) (Mazurka Russe) ..... *L. Ganne* 50
**md* Danse Ancienne (Old Dance) ..... *G. Delbruck* 50
**md* Danse Ancienne (Old Dance) ..... *H. Jacobson* 25
**md* Danse Polonaise ..... *R. King* 50
md Daphne Mazurka ..... *W. Smith* 20
md Detroit (New Dance) ..... *J. E. Fancher* 40
md Duchess (The) (New Dance) ..... *J. E. Fancher* 40
**md* Empire Rye (with Instructions) ..... *Early-Bohner* 40
md Florette (Polka Mazurka) ..... *C. M. Ziehrer* 20
md Friend of Mine (A) (Mazurka) ..... *J. O. Casey* 40
md Grace (The) (York) ..... *J. A. Hand* 35
**md* Haut Volee Rye ..... *C. Bohner* 40
**md* Heart and Hand (Polonaise) ..... *J. Post* 35
md Hepzibah (Polonaise) ..... *H. O. Upton* 35
md Ines (Mazurka) ..... *L. C. Desormes* 40
md Ionic (New Round Dance) ..... *J. F. Davis* 40
md Jersey (My Pupils' Favorite) ..... *J. F. Davis* 35
md Jolly Young Folks (The) (Mazurka) ..... *H. M. Bartlett* 50
md Lawn Tennis Dance (The) ..... *J. F. Davis* 75

DANCES (VARIOUS)—CONTINUED.

md Marjorie (Skirt Dance)	*L. Gray*	35
**md* Marianka (Mazurka Elegante)	*A. W. Hughes*	40
md Mazurka Characteristic	*Muller*	30
**md* Military Rockaway (The)	*W. F. Wilson*	40
md Morning Song of the Birds (Polka Mazurka)	*P. Latour*	35
md Mountain Laurel (Mazurka)	*E. Christie*	20
md Musidora (Polka Mazurka)	*A. Talexy*	35
md N. P. Jersey	*A. Koerber*	35
**md* On Time Jersey	*C. Bohner*	40
md One Heart one Soul (Polka Mazurka)	*J. Strauss*	40
md Original Varsovienne	*C. R. Sidney*	20
md Oritani (Yorke)	*H. Van Boskerck*	40
**md* Osgoode (With Instruction)	*Early-Bohner*	40
md Oxford	*E. Baehr*	40
md Polka Polonaise	*J. F. Davis*	40
md Pop Corn Dance (The)	*F. W. Meacham*	40
md Q.O.R. Rockaway (The)	*W. F. Wilson*	40
md Ripple (The)	*C. R. Sidney*	20
**md* Rivulet (with Instructions)	*Early & Finlay*	40
md San's Pretentions (Mazurka)	*A. A. Bassi*	35
md Sinbad (The) (New Dance)	*J. E. Fancher*	40
md Sir Roger de Coverley		10
md Spanish Yorke	*G. W. Wallace*	35
md Sprite of the Air (Caprice Mazurka)	*C. Kinkel*	40
**md* Stately Grace (Minuet)	*J. Lewis Browne*	40
md Suite des Danse (Gavotte Antique)	*S. G. Pratte*	50
md Sunrise (Mazurka)	*J. N. Pattison*	50
md Sweet Thought (Polka Mazurka)	*C. D'Albert*	35
md Toronto Ripple (The)	*C. Martens*	40
md Tuxedo Caprice	*E. E. Farringer*	40
md Varsity (with Instructions)	*J. F. Davis*	35
md Varsity Ripple	*E. E. Farringer*	40
md Vassar (The) (Danse Artistique)	*R. A. Campbell*	50
**md* Victoria (with Instructions)	*Early-Bohner*	40
md Victoria Schottische	*Minnie Rowe*	30
md Violetta (Ripple) (Polka Mazurka)	*C. Faust*	40
md Wedding Favors (Polka Redowa)	*T. H. Rollinson*	35
md Welcome Footsteps (Polka Redowa)	*C. Kinkel*	35
md Wheeling (Jersey)	*R. S. Peniston*	50
md Whispered Love (Military Schottische)	*M. A. Zinm*	40
md Whispering Wind (Mazurka Caprice)	*H. A. Wollenhaupt*	1.00
md Zieka (La) (Mazurka)	*J. F. Davis*	35

PIANOFORTE METHODS.

BELLAK'S IDEAL METHOD ..... paper 75
..... boards 1.00

Unquestionably the finest edition of this well-known method published being thorough, progressive, and comprehensive, carefully fingered throughout, containing specially selected, pleasing, and a liberal collection of popular music, embracing every style of composition.

BELLAK, No. 2 ..... paper 75
—— " ..... boards 1.00
BEYER'S Progressive American or German fingering ..... boards 2.00
—— " " " " ..... cloth 2.50
—— Elementary, revised and enlarged edtn., for. and Am. fing. boards 1.25
BOSTON CONSERVATORY ..... boards 2.75
BRAINARD'S New Method ..... boards 3.00
—— Dollar Method ..... boards 1.00
BURGMULLER, F. foreign fingering ..... stiff paper 2.50
CLARKE'S ..... boards 1.00
DAMM GUSTAV, with coll. of melodies for the young, For. fing... 2.00
DOBIGNY'S ..... paper 50
FARMER'S, HENRY ..... paper 1.00
—— " ..... boards 1.25
GERMER'S, complete ..... boards 2.50
GURLITT'S Piano Method ..... paper 1.00
—— ..... board 1.25
HAMILTON'S Method ..... paper 1.50
HALLE'S, CHARLES, American or foreign fingering ..... paper 75
HEMY'S Piano Tutor ..... paper 1.50
HOWE'S without a Master ..... paper 50
HUNTEN'S complete ..... boards 1.25
—— abridged ..... paper 75
KNORRS materials for the Mechanical part of piano playing, cloth 1.50
—— Guide for the Piano 1.50
KARL MERZ piano method ..... boards 3.00
KOHLER (Louis) complete ..... paper 1.50
—— practical method, 2 volumes ..... each 75
—— Op. 249. Practical Method, new revised edition by William Scharfenberg, books 1, 2 and 3, foreign fingering ..... each 75
LOGIERS, First Companion 2.00
LEBERT & STARK'S American and German fingering ... boards 3.00
LUDDEN'S ..... boards 1.75
MANN'S (Jean) ..... boards 2.50
MOTHER'S OWN ASSISTANT ..... paper 50
NEW ENGLAND CONSERVATORY method, complete, American or German fingering ..... boards 3.00
—— Method, in parts 1, 2 and 3 ..... boards each 1.50
RICHARDSON'S New Method ..... boards 2.50
—— New Method, Gordon edition ..... boards 3.25
RIMBAULT'S ..... paper 1.00
STREABBOG, L. method for children foreign fingering ..... paper 1.50
SUDD'S National Guide complete ..... boards 3.25
—— National Guide abridged ..... boards 2.00
SYDNEY SMITH'S method ..... paper 1.00
—— " ..... boards 1.25

PIANOFORTE METHODS—CONTINUED.

SCARBROOK'S ..... paper 50
URBACH'S Prize Piano School, American or foreign fingering 2.00
WINNER'S American Pianist ..... paper 75
—— Dollar Method ..... boards 1.00
—— New School ..... paper 50
—— Ideal Method ..... paper 50
WHITE'S piano without a master ..... paper 75

PIANOFORTE STUDIES AND EXERCISES.

Where no fingering is specified it is foreign

BERENS. H. Op. 61, Newest School of Velocite in four books..each 60
—— Op. 70, Fifty Piano Lessons. without octaves, three books, American fingering ..... each 40
—— Op. 79, Twenty Easy Studies 75
BERG, ALBERT W. Panopticon Studies, primary difficulty, Books 1 and 2, American fingering ..... each 1.25
—— Panopticon Studies, primary difficulty, complete, American fingering 2.50
BERTINI, H. Twelve Little Pieces and Preludes (Vogrich) 40
—— Op. 29, Twenty-five Preparatory Studies, in two books, fingered by Chas. Halle 40
—— Op. 29, Twenty-four Studies, Vogrich-Buonamici ..... each 75
—— Op. 32. Twenty-five Preparatory Studies, sequel to Op. 29, in two books ..... each 75
—— Op. 32, Twenty-four Studies (a sequel to Op. 29), Vogrich-Buonamici 40
—— Op. 84, Octave Exercises, both hands 50
—— Op. 84, Forty Exercises on double notes 75
—— Op. 100, Twenty-five easy Studies without Octaves, Vogrich-Buonamici 40
—— Op. 100, Twenty-five Easy and Progressive Studies in two books ..... each 75
—— Op. 137. Twenty-five Elementary Studies, in two books, fingered by Chas. Halle ..... each 75
—— Fifty Selected Studies, progressively arranged, and with annotations by G. Buonamici, Edited by J. H. Cornell, preparatory to Cromer Bulow Studies, complete 3.00
—— The same in 4 parts ..... each 1.50
BIEHL, A., Op. 30. Finger Exercises ..... complete 1.00
Or, in two books ..... Book 1, 75c., Book 2 25
—— Op. 139. Preparatory School of Technique 1.50
—— Op. 140, Ten Easy Octave Studies 1.25
BURGMULLER, F., Op. 100, Twenty-five Studies, Bks. 1 and 2, ea. 1.00
—— Op. 105, Melodious and Characeristic Studies, Am. fingering 75
CHOPIN, F., Twenty-seven Studies, instructive edition (by Kullak translated by Parsons) 1.50

PIANOFORTE STUDIES & EXERCISES—CONTINUED.

CHOPIN, F.

—— Twenty-seven Studies (Scholtz) 75

—— Op. 28, Twenty-four Grand Preludes, through all keys, American fingering, two books ..... each 1.00

CLEMENTI, M. Twenty-eight Studies from the celebrated "Gradus ad Parnassum," American fingering, four books, each 1.00

—— Gradus ad Parnassum, edited by Tousig ..... flexible cloth 2.50

—— Gradus, volumes 1 and 2 ..... each 75

—— Gradus, volume 3 ..... 1.00

—— Gradus, Twenty-six Select Studies (Kullak) 1.00

—— Preludes and Exercises 50

CONCONE, J., Op, 24, Twenty-five Etudies Melodiques, American fingering, Books 1 and 2 ..... each 90

—— Op. 30, Twenty Etudes Chantantes, American fingering, Books 1 and 2 ..... each 1.25

—— Op. 30, American fingering, complete 2.25

CRAMER, J. B. Celebrated Studies in four books ..... each 1.00

—— Fifty Selected Studies, edited by Dr. Hans Von Bulow ..... net 2.50

CZERNY, CH., Six New Studies for the Left Hand alone 35

—— 100 easy and progressive lessons, Books 1, 2, 3, and 4, American fingering ..... each 75

—— 100 easy and progressive lessons, Bks. 1 and 2, for. fingering, each 75

—— Op. 139, 100 Finger Exercises, Books 1, 2, 3, and 4, foreign and American fingering ..... each 1.00

—— Op. 261, 101 Preparatory Exercises, SUPERIOR Edition, American fingering by Fr. Boscovitz, Books 1 and 2 ..... each 1.00

—— Op. 261, 101 Preparatory Exercises by Richards, foreign and American fingering, Books 1, 2, and 3 ..... each 1.00

—— Op. 299, L'Etude de la Vélocitié, complete 3.00

—— Op. 299, L'Etude de la Vélocitié, in 4 Books ..... each 1.00

—— Op. 299, Exercises in Velocity, Book 1 with Introductory Studies American fingering 1.00

—— Op. 299, Exercises in Velocity, Book 1, without Introductory Studies, American fingering 75

—— Op. 299, Exercises in Velocity, Books 2 and 3, Am. fingering 1.00

—— Op. 299, Exercises in Velocity, Book 4, American fingering 1.50

—— Op. 337, Celebrated 40 Daily Studies, with annotations by Parsons Complete 2.50

—— Op. 337, Celebrated 40 Daily Studies, with annotations by Parsons in 2 Books ..... each 1.25

—— Op. 337, Celebrated 40 Daily Studies, American fingering, Parsons, Books 1 and 2 ..... each 1.50

—— Op, 337, Celebrated 40 Daily Studies, Am. fingering, complete .. 3.00

—— Op. 365, The School of the Virtuoso, foreign fingering, Translated by Parsons, complete 3.00

—— Op. 365, The School of the Virtuoso, foreign fingering, in 4 Books ..... each 1.00

—— Op. 409, 50 Grand Finishing Studies, American fingering, Books 1, 2, and 3 ..... each 1.00

—— Op. 453, 110 Exercises, easy and progressive, foreign fingering, Books 1 and 2 ..... each 1.00

PIANOFORTE STUDIES & EXERCISES—CONTINUED.

CZERNY, CH.

—— Op. 453, 110 Exercises, easy and progressive, American fingering, Books 1 and 2, ... each 1.00
—— Op. 500, Grand Exercises of the Scales, preparatory to velocity studies, American fingering 1.00
—— Op. 553, Six Octave Studies, either foreign or American fingering 75
—— Op. 599, Practical Method for Beginners, Vogrich, complete... 50
—— Op. 636, Nine Primary Exercises, American fingering 1.00
—— Op. 636, 24 Exercises, Books 1 and 2, Am. and for. fingering, each 1.00
—— Op. 718, 24 Studies for the Left Hand, revised and fingered, in 3 books ..... each 75
—— Op. 740, 50 Studies in a Brilliant Style (sequel to Op. 299), Nos. 1, 2, 3, and 4, American fingering 1.25
—— Op. 740, 50 Studies in a Brilliant Style, Finger Dexterity, annotations, Parsons for. fingering, Book 1 ..... 1.25
—— Op. 740, 50 Studies in a Brilliant Style ..... boards 2.00
—— Op. 740, 50 Studies in a Brilliant Style, 6 Books,... paper, each 30
—— Op. 802, Practical Five Finger Exercises, Am. and for. fing., each 90
—— Op. 823, 72 Easy and Progressive Lessons, American fingering, Books 1, 2, 3, and 4 ..... each 60
—— Op. 824, 44 Practical time Lessons for four hands, Books 1 and 2 American fingering ..... each 75
—— Op. 849, 30 Etudes of Mechanism to precede velocity studies, Books 1, 2, 3, 4, 5, and 6, American fingeri ..... each 50
—— Op. 849, 30 Etudes of Mechanism to precede velocity studies, Books 1, 2, and 3, foreign fingering ..... each 50

DIABELLI, Op. 149, 28 Melodious Exercises, Nos. 1, 2, 3 and 4, American and foreign fingering ..... each 75

DORING C. H. Op. 8, Twenty-five Easy and Progressive Studies, three books ..... each 75
—— Op. 24, Sixteeen Octave Studies ..... each 1.00
Or, in three books 2.50

DUVERNOY, J. B. Op. 120, Etudes, American or foreign fingering, Books 1, 2 and 3 ..... each 1.00
—— Op. 176, Ecole Primaire, for beginners, American and foreign fingering ..... each 65
—— Op. 176, Ecole Primaire, for beginners, American and foreign fingering in two books ..... complete 1.50

EMERY STEPH, A. Op. 35, Foundation Studies ..... each 75

GANZ, Twenty-five Elementary Octave Exercises ..... net 1.50

HABERBIER, E. Op. 78, Forty-four Daily Studies foreign fingering, Book 1 75
—— Op. 78, Forty-four Daily Studies, foreign fingering, Book 2.... 1.25

HASERT, Op. 50, Twenty-eight Studies, four books ..... each 1.50

HELLER, STEPH., Op. 16, The Art of Phrasing, American and foreign fingering, Book 1 ..... each 1.00
—— Op. 16, The Art of Phrasing, American and foreing fingering Book 2 ..... 1.75
—— Op. 45, Introductory to the Art of Phrasing, American and foreign fingering, Books 1 and 2 ..... 2.00
—— Op. 46 Progressive Studies, American and foreign fingering, Books 1 and 2 ..... each 1.00

PIANOFORTE STUDIES & EXERCISES—Continued

HELLER, STEPH.

—— Op. 47, Rythm and Expression, American and foreign fingering, Books 1 and 2.....each 1.50
—— Op. 90, Twenty-four New Studies, American and foreign fingering, Books 1, 2 and 3.....each 1.00
—— Op. 125, Twenty-four Studies of Expression and Rythm, American and foreign fingering, Books 1 and 2.....each 1.50

HENSELT, AD. Famous "Preparatory Exercises,".....2.00

HERZ, Indispensable Morning Practice (scales, double notes, five finger exercises, etc.).....complete 1.00
Or in separate numbers—
—— No. 1, Five Finger Exercises..... 40
—— No. 2, Scales in Octaves, thirds, sixths and tenths..... 40
—— No. 3, Exercises in Double Notes..... 40
—— Scales (Roitzsch)..... 50
—— Op. 21, Exercises and Preludes (Roitzsch)..... 50

HUNTEN, Op. 80, 18 Progressive Studies..... 1.00

KALKBRENNER, Scales, in all the Major and Minor Keys..... 40
—— Twenty-two Select Studies..... 75

KOHLER, LOUIS, Op. 50, First Studies, foreign and American fingering, Books 1 and 2.....each 75
—— Op. 60, Twenty Studies (sequel to Op. 50), foreign fingering.. 1.25
—— Op. 112, Special Studies, American fingering, Books 1 and 2, each 1.50
—— Op. 128, School of Velocity, American fingering..... 2.00
—— Op. 151, The easiest Studies, foreign and American fingering, Books 1 and 2.....each 75
—— Op. 157, Twelve Little Studies for development of Velocity, foreign and American fingering.....each 75
—— Op. 190, Very First Studies, very easy, foreign and American fingering.....each 1.50
—— Op. 218, Exercises for children, foreign fingering..... 50
—— Op. 302, School for the Left Hand, foreign fingering..... 1.00
—— Etudes Album 64, Progressive Studies by Bertini, Clementi, Czerny, Cramer, Jensen, Chopin, foreign fing. 2 vols.,....each 50

KULLAK, (Method of Octaves), Part 1. Preparatory Method. Exercises to prepare the hand for playing Octaves.....net 3.00
—— Part 2. Seven Exercises and Studies.....net 2.00
—— Part 3. Passages, Exercises, and Examples from the works of Brahams, Chopin, Grieg, Heller, Henselt, Liszt, Mendelssohn, Raff, Rubenstein, Schumann, Thalberg, Weber, etc..... 3.00
—— Materials for Elementary Instruction, Book 1, finger exercises in the compass of a fifth..... 1.25
—— Book 2 Exercises and pieces..... 2.00
—— Book 3 Little 4 Hand Pieces in the usual Minor Modes (supplement to Book 2)..... 1.50

LEMOINE, HENRY, Op. 37, Fifty Juvenile Studies, 3 Books, each 1.50
—— Op. 37, Fifty Juvenile Studies. Am. fing., Books 1 and 2...each 1.50
—— Op. 37, Etudes Enfantines, foreign fingering..... 60

LEBERT AND STARK, Scale Studies, foreign and Am. fing. each 1.50
—— School of Embellishment, foreign and American fingering each 90

LOESCHHORN, Op. 38, Thirty Etudes, foreign fingering, Books 1, 2, and 3,.....each 75

PIANOFORTE STUDIES & EXERCISES—CONTINUED.

LOESCHHORN.

—— Op. 52, Melodious Studies, foreign fing., Books 1, 2, and 3..each 75
—— Op. 52, Melodious Studies, American fing., Books 1, 2, and 3 each 1.25
—— Op. 65, Progressive Studies, Foreign and American fingering, Books 1, 2, and 3 .....each 1.00
—— Op. 66, Etudes for Progressed Pupils, foreign and American fingering, Books 1, 2, and 3.....each 1.25
—— Op. 67. Etudes for more Advanced Pupils, foreign and American fingering, Books 1, 2 and 3 .....each 1.25
—— Op. 84, Very easy Progressive and Melodious Studies, American fingering, Books 1, 2. and 3.....each 50
—— Op. 84, Very easy Progressive and Melodious Studies, foreign fingering, Books 1, 2, and 3.....each 1.00
—— Op. 136, Modern School of Velocity, American fingering, Books 1, 2, and 3.....each 1.50
—— Op. 136, Modern School of Velocity, foreign fingering, Books 1, 2, and 3 .....each 1.50
—— Op. 176, School of Octaves, foreign fingering.....each 1.50
—— Op. 177, School of Scales, foreign fingering 1.00
—— Op. 181, Studies for Children, foreign fing., Books 1 and 2 each 50
—— Technical Studies, foreign fingering..... 1.00

LOW, Op. 281, Brilliant Octave Studies 1.50

MACFARREN, W. Scale and Arpeggio Manual, Am. fingering.... 1.25

MASON (Touch and Technic), Volume 1, Two Finger Exercises (School of Touch).....1.00
—— Volume 2, Scales Rythmically Treated (School of Brill. Passages) 1.00
—— Volume 3, Arpeggios Rythmically Treated (Passage School).... 1.00
—— Volume 4, School of Octaves and Bravura Playing..... 1.00

MATHEWS, W. S. B. Standard Graded Course of Studies, consisting of standard Etudes and studies arranged in progressive order, selected from the best composers for the cultivation of TECHNIC TASTE and SIGHT READING in ten books, Nos., 1, 2, 3, 4, 5, 6, 7, 8, 9, 10, foreign fingering..... 1.00
—— Studies in Phrasing, Interpretation and Memorizing, Book 1.. 1.50

MOSCHELES J. Op. 51, Three Studies..... 75
—— Op. 70, Twelve Celebrated Studies, Revised and Edited by Henselt; Translated by Dudley Buck.....complete 3.00
—— Op 70, Twenty-four Studies in four books.....each 1.25
—— Op. 70, Twenty-four Studies, in 2 books, American fingering.each 1.20
—— Op. 73, Celebrated Preludes, complete, foreign fingering..... 2.00
—— Same in two books, foreign fingering.....each 1.00
—— Op. 95, Twelve Celebrated Characteristic Studies ....complete 3.00 (Also published in seperate numbers.)

PLAIDY, L. Technical Studies, foreign and Amc. fingering..each 1.25

SCALES AND CHORDS in all major and minor keys..... 35

SCHMITT, HANS The Pedals of the Pianoforte, Trans by Law.. 1.00

SCHMITT, ALOYS Five Finger Exercises from Op. 16 75
—— Op. 16, Twenty Studies, two books.....each 75

SMITH, W. G. Op. 55, Special Exercises in scale playing, in two books, foreign fingering.....each 1.00

STREABBOG, L. Op. 63, Twelve Melodious Etudes, for. fing..... 1.25
—— Op. 63, Twelve Melodious Etudes, American fingering..... 90

PIANOFORTE STUDIES & EXERCISES—CONTINUED.

STRELEZKI, A. Op. 100, Thirty Stndies of Moderate Difficulty, Developing Style, Expression and Technique, in three books, each 1.00

TAUSIG CARL, Daily Studies, Edited by H, Ehrlich translated by Dudley Buck, complete.....flexible cloth, net 2.50

—— Or in Three Books, No. 1 $2, No. 2 $1.50, No. 3, $1.50.

ZWINTSCHER, BRUNO (Technical Studies).

—— Part 1. Exercises for the Touch..... 75
—— Part 2. Scales..... 1.25
—— Part 3. Common Chords..... 1.50
—— Part 4. Chords of the Seventh..... 75
—— Part 5. Thirds and Fourths..... 2.00
—— Part 6. Sixths and Octaves..... 1.00
—— Part 7. Chromatic Exercises..... 1.50
Complete, boards, net, $4.00

For other list of Studies see PETERS, BREITKOPF & HARTEL, STEINGRAEBER, LITOLFF, etc. editions, a full stock of which is carried, and lists mailed free on application.

CABINET ORGAN METHODS.

ARCHER, FREDK., A complete method for the American Reed Organ, in two parts.

Part 1, A full description of the instrument, and a series of illustrative exercises, and pieces of gradually increasing difficulty, interspersed with explanatory remarks and directions for the most perfect execution.....boards, net 1.00

Part 2, A collection of sacred and secular compositions, specially arranged for the church or parlor organ, with or without pedals (70 selections).....boards, net 1.50

BELLAK'S IDEAL FOR REED ORGAN.....paper 75

—— " " " " .....boards 1.00

Unquestionably the finest edition of this well-known method published being thorough, progressive, and comprehensive. carefully fingered throughout, containing specially selected, pleasing, and a liberal collection of popular music, embracing every style of composition.

—— No. 2.....

CLARKE'S Dollar Method for Reed Organ.....paper 75, boards 1.00

GETZE'S, for Reed Organ.....boards 1.00

HOWES (without a master) for Reed Organ.....boards 2.50

MERZ, Modern Method for Reed Organ..... 50

MACK'S, Analytical Method for Reed Organ..... 2.00

—— Organ.....boards 1.00

NATIONAL GUIDE, for Reed Organ.....boards 2.50

PEERLESS (THE), for Reed Organ.....boards 2.50

WINNER'S, American for Reed Organ.....boards 2.50

—— Ideal Method.....paper 75

—— Dollar Method.....paper 50

WHITE'S Organ (without a master).....boards 1.00

—— American for Reed Organ.....paper 75

.....boards 2.50

ORGAN COLLECTIONS, VOLUNTARIES, ETC.

BATISTE'S, for Pipe Organ.....boards 2.50
BERG'S, ALBERT W., for Pipe and Reed Organ.....boards 2.50
CLARKE'S, Short Voluntaries for Reed Organ.....boards 1.25
—— Temple Collection Voluntaries.....boards 1.50
FARMER'S, HENRY, for Pipe and Reed Organ, twelve books, each 50
FISCHER'S, Practical Organist, two volumes.....boards, each 1.50
—— " " volume 3.....boards 2.00
GORDON'S, Short Voluntaries.....boards 1.00
MODERN GEMS.....1.00
MAYER, F. C., Pleasures of Youth, Reed Organ.....board 75
ORGANIST'S FRIEND AND COMPANION, Pipe and Reed, cloth, two volumes.....each 2.00
ORGAN PASTIME.....paper 75
PAGE, A., Original Composition, Pipe or Reed, four books....each 35
PARLOR ORGAN TREASURY.....boards 1.50
PRACTICAL ORGANIST (THE) (pedal *ad libitum*) a collection of pieces of medium difficulty for organ by Alex. Guilmant, Book 1, 6 Nos., 1.25; Book 2, 12 Nos., 1.25; Book 3, 18 Nos.....1.25
RINK'S, One Hundred Voluntaries, Preludes, etc., Pipe or Reed.... 75
ROYAL PEARLS.....paper 50, boards 1.00
SHELLY, HARRY ROWE, Gems for the Organ, selected and arr., a new coll. of music for church or cabinet organ, boards..net 2.00
—— The Modern Organist, a collectian of 30 pieces; original arrangements and selections from the works of the best modern composers, flexible cloth.....net 2.50
—— 101 Interludes for organ or Melodeon, composed and arr.....net 1.00
SUDD'S ORGAN GEMS, Pipe or Reed.....boards 1.50
VESPER VOLUNTARIES (THE), Pipe or Reed, containing works of Heins, Boggetti, Bonheur, Marchant, Barrie Rogers, Seymour Smith, Vernon Rey, Alfred Redhead and other prominent writers, in thirty-three books.....each 35
Or, complete in five volumes, bound in Scarlet Cloth.....each 2.00
—— Volume 2, parts 1, 2, 3 and 4.....paper, ea 50
—— Volume 1 or 2, complete, in boards.....paper, each 50
ZUNDEL'S, 444 Voluntaries and Interludes.....each 1.60
ZUNDEL'S, 444 Voluntaries and Interludes.....paper 1.50

PIPE ORGAN WORKS.

BRISTOW, G. F., Op. 45, Six Organ Pieces.....1.25
BUCK, DUDLEY, Op. 28, 18 Pedal Phrasing Studies, two books, ea 2.00
FLOGLER, I. V., The Organist's Treasury, a collection of compositions and arrangements from the works of modern composers, flexible cloth.....net 2.00
GUILMANT, ALEX., The Practical Organist, for Grand Organ with pedal obligato, revised and edited by S. P. Warren, 2 volumes, volume 1, 27 pieces, ; volume 2, 22 pieces, flexible cloth.....each 2.00

PIPE ORGAN WORKS—CONTINUED.

JACKSON, S., Gems for the Organ, 93 voluntaries and melodious movements for church use.....boards, net 2.00
—— Voluntaries, four books.....each 1.25
MERKEL GUSTAV, Op. 177, Organ School, practical instruction for thoroughly acquiring the art of church organ playing, edited by J. White.....net 2.50
MORSE, C. H., The Contempory Organist, 25 favorite organ pieces, principally from the scores of modern masters, selected, cloth..net 2.00
RINKS, Method for Pipe Organ.....cloth 4.50
STAINER'S, DR., Method for Organ.....paper 75, boards 1.00
SCHNEIDER, J., 44 Pedal Studies, revised and edited by S. P. Warren.....net 2.00
THAYER, EUGENE, Complete Organ School.
Part 1, Manual Studies..... 1.50
2, Pedal..... 1.50
3, Registration..... 1.50
4, Service Playing..... 1.50
WHITING, GEO. E., First Studies for the Organ, Book 1..... 1.50
—— First Studies for the Organ, Book 2..... 1.75

CHARLES HALLÉ'S
PRACTICAL PIANOFORTE SCHOOL.

In ordering always mention English or Foreign Fingering.

SECTION I.—Elementary.

1 Pianoforte Tutor.....
2 Halle, C. Twelve Favourite Airs arranged..... 75
3 Eight Little Pieces by various composers..... 60
4 Hunten, F. Six little Airs..... 60
5 Czerny, C. Ten Melodious and Progressive Studies..... 60
6 Kalkbrenner, F., and Kuhlau, F. Two Airs with Variations..... 60
7 Hummel, J. N. Romanza and Allegro..... 60
8 Beethoven, L. Van. Sonatina in G..... 60
9 Halle, C. Three old French Melodies arranged..... 60
10 Hunten, F. Andante, Allegretto, and Rondo..... 60
11 Hummel, J. N. Rondo in C..... 60
12 Steibelt, D. Sonata in C..... 60

SECTION II.—Easy.

1 Clementi, M. Sonatina in C, Op. 36, No. 1..... 75
2 Mozart, W. A. Andante con Variazioni, Allegretto, and Rondo.. 75
3 Dussek, J. L. Allegro, Andante, and Rondo alla Turca..... 75
4 Beethoven, L. Van. Sonatina in F..... 75
5 Czerny, C. Rondo Grazioso in C Major..... 75
6 Heller, S. Andantino and Capriccietto..... 75
7 Clementi, M. Three Valses in F, C and G..... 75
8 Hiller, F. Sonatina in F, Op. 196..... 75
9 Dussek, J. L. Sonata in G, Op. 20, No. 1..... 75

HALLE'S PIANOFORTE SCHOOL—Continued.

10 Clementi, M. Sonatina in G, Op. 36, No. 2 75
11 Diabelli, A. Two Rondos in A minor and F major, Op. 153 75
12 Kuhlau, F. Sonatina in C, Op. 20, No. 1 75
13 Beethoven, L. Van. Sonata in G, Op. 49, No. 2 75
14 Clementi, M. Sonatina in C, Op. 36, No. 3 75
15 Ries, F. Romanza and Rondo Brillante, Op. 86 75
16 Schumann, R. Six Album Leaves (first selection) 75
17 Clementi, M. Three Monferrinas, Op. 49 75
18 Dussek, J. L. Sonatina in F, Op. 20, No. 3 75
19 Mozart, W. A. Sonata in C 75
20 Hiller, F. Three Album Leaves, from Op. 117 75
21 Beethoven, L. Van. Variations on "Nel cor più non," in G 55
22 Heller, S. Rondino in G 75
23 Kuhlau, F. Andantino and Polacca in F 75
24 Hiller F. Suite (Gavotte, Chorale, and Gigue), Op. 197 75
25 Beethoven, L. Van. Sonata in G minor, Op. 49, No. 1 75
26 Clementi, M. Sonatina in F, Op. 36, No 4 75
27 Mozart, W. A. Rondo in D 75
28 Clementi, M. Sonatina in E flat, Op. 37, No. 1 75
29 Beethoven, L. Van Swiss Air with Variations in F 75
30 Clementi, M. Sonatina in D, Op. 36, No. 6 75

SECTION III.—Moderately Difficult.

1 Scales in all the Major and Minor keys, and Chromatic Scales 75
2 Dussek, J. L. Sonata in A major, Op. 20, No. 4 75
3 Hunten, F. Rondoletto in C major 75
4 Haydn, J. Sonata in G major 75
5 Beethoven, L. Van. Rondo in C major, Op. 51, No. 1 75
6 Schumann, R. Six Album Leaves (second selection) from Op. 68 75
7 Mozart, W. A. Sonata in C major 1.00
8 Beethoven, L. Van. Air, with Variations in G major 75
9 Hummel, J. N. Rondo villageois, in C major, Op. 122 75
10 Clementi, M. Sonata in E-flat major, Op. 20 75
11 Bertini, H. Four Characteristic Pieces from Op. 29 and 32 75
12 Bach, J. S. Two Minuets and Two Gavottes 75
13 Mozart. W, A. Sonata in F major 75
14 Weber, C. M. Von. Andante con Variazioni, Minuetto and Rondo, from Op. 3 ..... 1.00
15 Schubert, F. Twelve Valses 75
16 Beethoven, L. Van. Sonata in G major, Op. 14, No. 2 75
17 Field, J. Two Nocturnes 1.00
18 Reinecke, C. Scherzo, Hunting Song and Toccatina, from Op. 77 75
19 Clementi, M. Rondo in D major, from Op. 39 75
20 Heller, S. Three Melodies 75
21 Beethoven, L. Van. Rondo in G major, Op. 51, No. 2 75
22 Mendelssohn, F. The Rivulet 75
23 Bach, J. S. Prelude, Aria and Courante 75
24 Haydn, J. Sonata in E-flat 75
25 Hummel, J. N. "La Contemplazione," from Op. 107 ..... 1.00
26 Handel, G. F. The Harmonious Blacksmith 75
27 Mozart, W. A. Sonata in A. major 75
28 Mendelssohn, F. Four songs without Words 1.00

HALLE'S PIANOFORTE SCHOOL—CONTINUED.

29 Dussek, J. L. Andantino and Allegro in G from Op. 39..... 75
30 Beethoven, L. Van. Sonatina in G major, Op. 79..... 1.00

SECTION IV.—Difficult.

1 Hummel, J. N. Rondo in E-flat, Op. 11..... 75
2 Schumann, R. Four Characteristic Pieces from Op. 124..... 75
3 Beethoven, L. Van. Andante in F major..... 75
4 Bach, J. S. Two Preludes and Fugues, from Das Wohltemperirte Clavier..... 75
5 Weber, C. M. Von. Rondo Brillante, in E-flat..... 1.00
6 Schubert, F. Impromptu in A-flat, Op. 142, No. 2..... 75
7 Beethoven, L. Van. Sonata Pathetique, Op. 13..... 1.20
8 Scarlatti, D. Three Studies in F, C and A..... 75
9 Heller, Stephen. Arabesque in C major, and Eglogue in A major 75
10 Clementi, Muzio. Lento Patetico and Presto, from Sonata in F sharp minor..... 75
11 Chopin, F. Two Nocturnes in E-flat major, and F minor..... 75
12 Meyer, Ch. Andantino Grazioso and Scherzo, from Op. 31..... 75
13 Bach, J. S. Præambulum, Air, Passepied, and Gigue..... 1.00
14 Heller, Stephen. Tarantelle in A-flat major, Op. 85, No. 2 75
15 Beethoven. L. Van. Grand Sonata, with Funeral March, Op. 26 1.20
16 Mendelssohn, F. Andante and Rondo Capriccioso, Op. 14..... 75
17 Henselt, A. Nocturne in G-flat, from Op. 13..... 75
18 Schumann, R. Three Impromptus, in A major, E minor, and E major, from Op. 99..... 75
19 Chopin, F. Impromptu in A-flat, Op. 29..... 75
20 Taubert, G. La Campanella, Op. 41..... 75
21 Heller, S. Tarantelle in F minor, Op. 66..... 75
22 Mendelssohn, F. Prelude and Fugue in D, from Op. 35..... 75
23 Weber, C. M. Von. Polacca in E, Op. 72..... 75
24 Scarlatti, D. Three Sonatas in C minor, D and E..... 75
25 Beethoven, L. Van. Sonata in C-sharp minor, Op. 27, No 1 ("Moonlight")..... 1.00
26 Schumann, R. "Humoreske," Op. 20 (1st movement)..... 75
27 Mozart, Handel, and Bach. Three Gigues..... 1.00
28 Mayer, Ch. "Etude de Concert" in E..... 75
29 Beethoven, L. Van, Rondo a Capriccio, Op. 129..... 1.00
30 Schubert, F. Andante, with Variations, in C major..... 75
31 Chopin, F. Two Nocturnes, in F-sharp, Op. 15, and D-flat Op. 27 75
32 Mendelssohn, F. Two Characteristic Pieces, in A major and E major, from Op. 7..... 1.00
33 Rheinberger, Josef. Three Studies, Wanderer's Song, Toccatina, and Hunting Piece..... 75
34 Weber, C. M. Von. L'Invitation á la Valse, Rondo Brillante, Op. 65 75
35 Schumann, R. Two "Nacht Stücke," in F major and D-flat major, from Op. 23..... 75
36 Bach, J. S. Two Preludes and Fugues, in C-sharp major and C-sharp minor, from Das Wohltemperirte Clavier..... 1.00
37 Beethoven, L. Van. Sonata in F sharp major, Op. 78..... 75
38 Clementi, M. Toccata in B-flat major..... 75
39 Weber, C. M. Von. Tarantella in E minor, from Sonata, Op. 70 75
40 Chopin, F. Berceuse in D-flat major, Op. 57..... 75

HALLE'S PIANOFORTE SCHOOL—Continued.

SECTION V.—Very Difficult.*

1 Beethoven, L. Van. Sonata in A-flat, Op. 110 ..... 1.20
2 Schumann, R. Two Phantasie-Stücke, from Op. 12 75
3 Weber, C. M. Von. Andante and Rondo, from Grand Sonata in D minor, Op 49 ..... 1.20
4 Heller, S. La Chasse, Study in E-flat, Op 29 75
5 Beethoven, L. Van. Sonata Les Adieus, l'Absence et le Retour, Op. 81 ..... 1.20
6 Mendelssohn, F. Presto Scherzando, in F sharp minor 75
7 Chopin, F. Two Studies, in E and G flat, from Op. 10 75
8 Weber, C. M. Von. Momento Capriccioso, in B-flat, Op 12 75
9 Bach, J. S. Fantasia Chromatica in D minor 1.00
10 Henselt, A. Romanza and Study in F-sharp, Op. 2 75
11 Chopin, F. Scherzo in B-flat minor, Op. 31 ..... 1.00
12 Schumann, R. Romanza in D minor, Op. 32 75
13 Mendelssohn, F. Capriccio in F-sharp minor, Op. 15 ..... 1.00
14 Beethoven, L. Van. Grand Sonata in E major, Op. 109 ..... 1.20
15 Schumann, R. Two Caprices in C and E, from Op. 5 75
16 Bach, J. Prelude and Fugue in A minor 1.00
17 Chopin, F. Impromptu in G-flat, Op. 51 75
18 Liszt. Three Hungarian Airs 75
19 Henselt, A. Thanksgiving after a storm, Study in A-flat 75
20 Beethoven, L. Van. Grand Sonata in C minor 1.20
21 Chopin, F. Barcarolle in F sharp, Op. 60 ..... 1.00
22 Schumann, R. Toccata in C major, Op. 7 ..... 1.00
23 Kessler, J. C. Two Studies io B minor and E major, from Op. 20 1.00
24 Chopin, F. Grand Polanaise in A-flat, Op. 53 ..... 1.00
25 Beethoven, L. Van. Grand Sonata in B-flat, Op. 106, First Part 1.20
26 Beethoven, L. Van. Grand Sonata in B-flat, Op. 106, Second Part 1.20

CHARLES HALLÉ'S.
MUSICAL LIBRARY.

APPENDIX TO HIS PRACTICAL PIANOFORTE SCHOOL.

SECTION A.—Elementary.

1 Muller, A. E. Twenty-four Little Pieces 60
2 Czerny, C. Ten Easy Pieces 60
3 Muller, A. E. Twelve Melodious and Instructive Little Pieces 60
4 Enckhausen, H. Fifteen Elementary and Progressive Pieces 60
5 Bertini, H. Four Little Pieces 60
6 Mozart, W. A. Four Menuets 60
7 Steinelt, D. Two Favourite Rondos in C and F major 60
8 Enckhausen, H. Fifteen Progressive Pieces 60
9 [illegible], J. Six Short Pieces 60
10 Enckhausen, H. Sonata in C major 60
11 Bertini, H. Four Melodious Sketches 60
12 Pleyel, I. Two Rondinos 60

HALLE'S MUSICAL LIBRARY—Continued.

SECTION B.—Easy.

1 Czerny, C. Hunting Piece, in C major..... 75
2 Reinecke, C. Six Characteristic Pieces, Op 176..... 75
3 Czerny, C. Bohemian Air in G..... 75
4 Kuhlau, F. Sonatina in C major, Op. 55, No. 1..... 75
5 Hummel, J. N. Allegro, Romanza, and Tempo di Menuetto.... 75
6 Czerny, C. Sonatina in C, Op. 163..... 75
7 Kuhlau, F. Menuetto in C and Rondino Grazioso in D..... 75
8 Pleyel, I. Six Sonatinas..... 75
9 Bertini, H. Two Rondos in C major and D major..... 75
10 Enckhausen, H. Rondino in G major..... 75
11 Schumann, R. Six Album Leaves (third selection), from Op. 68 75
12 Kuhlau, F. Air by Rossini in F, with variations..... 75
13 Dussek, J. L. Sonatina in C major, Op. 20..... 75
14 Bertini, H. Landler and Staccato Rondo..... 75
15 Beethoven, L. Van. Sonatina in C..... 75
16 Hiller, F. Cradle Song, Menuet and Carillon..... 75
17 Reinecke, C. Three Characteristic Pieces, Op. 176..... 75
18 Dussek, J. L. Sonatina in D. major..... 75
19 Hiller, F. March, Shepherd's Song, and Landler..... 75
20 Pleyel, I. Sonatina in E-flat major..... 75
21 Bertini, H. March Funèbre, Tyrolienne and Polonaise..... 75
22 Kuhlau, F. Sonatina in G major, Op. 55, No. 2..... 75
23 Steibelt, D. Two Favourite Rondos in F major and B-flat major 75
24 Czerny, C. Sonatina in C major, Op. 430, No. 4..... 75
25 Kuhlau, F. Three Easy Rondos, in C, F, and A..... 75
26 Mozart, W. A. Life let us cherish, with variations..... 75
27 Dussek, J. L. Sonatina in B-flat major..... 75
28 Kalkbrenner, F. Rondo Brillante..... 75
29 Hiller, F. Gavotte, Scotch Air, and Spinning Song..... 75
30 Mozart, W. A. Rondo in G major, Op. 26..... 75

SECTION C.—Moderately Difficult.

1 Hunten, F., and Reissiger, C. G. Two Favourite Rondos..... 75
2 Beethoven, L. Van. Three Favourite Valses..... 75
3 Hummel, J. N. Two Airs de Ballet..... 75
4 Reissiger, C. G. Rondo Mignon in C major, Op. 58..... 75
5 Bertini, H. Danse Montagnarde and Valse Brilliante..... 75
6 Hiller, F. Hunting Song, Swedish Song and Valse..... 75
7 Haydn, J. Rondo, Scherzando in F..... 75
8 Bertini, H. Tyrolienne in A major..... 75
9 Dussek, J. L. Sonatina in E-flat, Op. 20..... 75
10 Martini, Padre. Gavotte in F major..... 75
11 Mozart, W. A. Sonata in B-flat..... 75
12 Mayer, Charles. Three Characteristic Pieces..... 75
13 Steibelt, D. A Gipsy Rondo in A major..... 75
14 Beethoven, L. Van. Sonatina in E-flat..... 75
15 Lenormand, R. Three Miscellaneous Pieces..... 75
16 Couperin, F. The Pilgrims and the Reapers, Two Rondos..... 75
17 Czerny, C. Sonatina Brillante in G, Op. 104..... 75
18 Franck, Ed. Tarantella in A minor..... 75
19 Schubert, F. Ten Valses..... 75

HALLE'S MUSICAL LIBRARY—CONTINUED.

20 Reinecke, C. Six Characteristic Pieces (second selection), Op. 176 75
21 Cramer, J. B. Carillon Rondo in E-flat..... 75
22 Schubert, F. Twelve Landler, Op. 171..... 75
23 Mendelssohn, F. Andante and Allegro in A..... 75
24 Moscheles, J. Three Rondos, Op. 18..... 75
25 Schumann, R. Pollacca in D, from Papillons, Op. 2..... 75
26 Heller, St. Impromptu on Two Valses by Strauss, Op. 14..... 75
27 Mendelssohn, F. Four Songs without Words (second selection) 75
28 Haydn, J. Caprice in F minor..... 75
29 Heller, S. Impromptu on Valse by Strauss, Op. 14, No 2..... 75
30 Schumann R. Novelette in F major, Op. 21, No. 1..... 75

*The title "Very Difficult" is not meant to convey the idea that this Section will provide pieces of the extreme difficulty suited to exceptional cases only (this being beyond the scope of a "School"): it is by taxing in a high degree the general Students, *intellectual* faculties as well as their mechanical powers that the works included will be found "very difficult" to play well

PIANO AND ORGAN COLLECTIONS.

Album for the Young.—Two Books, Ernest Pauer..paper, 50c., cloth 1.50
Album Célèbre.—10 Pieces by Goltermann, Gounod, Hauser, Henselt, Raff, Rubinstein, Spohr and Schumann..... 75
Album Classique.—Vol. I., 18 Selected Pieces—(Bach, Beethoven, Cramer Dussek, Field, Gluck, Handel, Haydn, Mozart, Paradisi, Scarlatti, Schubert.) Edited by Sir Julius Benedict..... 1.00
Album Classique.—Vol. II., 20 Selected Pieces—(Chopin, Heller, Henselt, Hiller, Jadassohn, Kirchner, Mayer, Mendelssohn, Rubinstein, Schulhoff, Schumann.) Edited by Sir Julius Benedict.... 1.00
Vol. III., 20 selected Pieces—(Brahms, Bulow, Gade, Heller, Henselt, Kirchner, Liszt, Raff, Reissiger, Schumann, Silas, Volkman, Wagner.) Edited by Berthold Tours..... 1.00
Vol. IV., 20—(Bach, Boccherini, Chopin, Corelli, Couperin, Gluck, Handel, Mendelssohn, Rameau, Scarlatti)..... 1.00
Album of National Songs (22 transcriptions)..... 75
Album Moderne.—10 Popular Pieces—(Ascher, Blumental, Dreyschock, Ghys, Gottschalk, Jungmann, Ketterer, Lange, Resch, Voss)..... 1.00
Allan's Reels, Strathspeys, etc..... 75
Classical Album for the Young.—50 Celebrated Pieces..... 1.00
Coronet Folio.—(Various)..... 75
Dance Music Albums.—(Various).....each 40
English National Album.—150 English, Irish, Scotch and Welsh Melodies..... 1.50
Folio of Music .....paper, 75c., cloth, boards 1.50
French Album.—150 Popular Airs transcribed by R. de Vilbac 1.50
Gade, Niels.—16 Favorite Pieces—Albumblatter, Idyllen, Christmas Pieces, Fantasiestucke, etc..... 75
Gems from the Fencing Master.—(DeKoven)..... 1.00
Gems from the Knickerbockers.—(DeKoven) 1.00
Gems from Robin Hood.—(DeKoven)..... 1.00
Gems of Waldteufel.—(E. Waldteufel).....boards 2.25
Golden Hours.—(Various).....boards 2.50
Golden Chord.—(Various)..... 2.50
Golden Circle.—(Varions)..... 2.50
Golden Leaves and Blossoms.—(C. Kinkel)..... 2.00
Gottschalk Album.—(L. M. Gottschalk).....cloth 1.75
GURLITT, No. 1, Op. 155.—(C. Curlett)..... 1.00
Heller.—Selection of Favorite Compositions. La Truite—On Song's Bright Pinions, Cradle Song, Hunting Song, etc..... 1.00
Transcriptions of Schubert's Songs (16)..... 1.00
11 Favorite Pieces—(La Chasse, la Kermesse, la Petite Mendiante Eglogue, 4 Arabesques, 3 Promenades, d'un Solitaire.) Edited by A. Schloesser..... 75

PIANO AND ORGAN COLLECTIONS—CONTINUED.

Henselt.—Album, Vol. I., 12 Favorite Pieces—(Repose d'Amour, Valse, Nocturne, Toccatina, Rhapsodie, Si Oiseau j'Etais, Weigenlied, Romance, Pensée Fugitive, etc..... 75
Album, Vol. II., 12 Favorite Pieces—(Lamento, Gondola, Romance, Valse, Ave Marie, Impromptu, Fruhlingslied, Liebeslied, Polka, Nocturne, Mazurka, etc.) Edited by Berthold Tours.... 75
Highland Gems.—(Willie Pape).....boards 1.50
Home Circle.—3 Volumes, No. 1, 2 and 3 (Various).....each 2.50
Hungarian Dances..... 75
IDEAL FOLIO.—(Various).....paper, 75, boards, 1.25, cloth 1.50
Imperial Folio.—(Various)..... 75
IN THE SPRINGTIME.—Op. 155, No. 1, (C. Gurlitt)..... 1.00
In Arcady—Op. 16 (E. Nevin)..... 1.25
Juvenile Dance Album.—14 Easy Dances..... 50
Lichner, H.—7 Favorite Pieces..... 75
Liszt Album.—(F. Liszt)..... 60
Liszt, F.—12 Celebrated Pieces—(Pastorella, Consolation, Rhapsodie Hongroise, Marche de Rokoczy, Am Meer, Lacrymoso, Spinnerlied, etc.)..... 1.25
7 Celebrated Pieces—(Marche from Tannhauser; Rossignol; Galop Chromatique, Spinnerlied, etc.)..... 1.50
Loeschhorn.—9 Favorite Pieces..... 75
March Album.—38 Celebrated Marches..... 75
Mendelssohn's Songs without words..... 1.00
Modern Pianist.—(Various)..... 75
Music Roll.—4 numbers (Various).....each 40
One Hundred Gems of Strauss.—(E. Strauss)..... 50
One Hundred Gems of Zikoff.—(F. Zikoff)..... 50
One Hundred Irish Melodies —(F. Nava)..... 35
One Hundred Modern Hornpipes, Jigs, Reels, etc.—(Various)..... 35
One Hundred Scotch Melodies.—(F. Nava)..... 35
Opera au Salon.—7 vols., each containing 5 Celebrated Operatic Fantasias..... 75
Parlor Organ Treasury.—(W. F. Sudds)..... 1.50
Raff.—Album, Vol. I., 9 Favorite Pieces—(Barcarola, Nocturne, Menuet, Cavatina, Boleros, Valse, Gavotte, Berceuse, Landler.) Edited by A. Schloesser..... 75
Album, Vol. II., 9 Favorite Pieces—(Prelude, Preghiera, Valse, Mazurka, Romance, Rans-des-Vaches, Apréz le Coucher du Soleil, Fleurette, Manon)..... 75
Reels, Strathspeys, etc.—(Mozart Allan).....paper 75, cloth 1.25
Royal Folio—(Various)..... 75
Royal Pearls.—(Various)..... 50
Roubier.—20 Melodies of Franz Schubert..... 1.00
Rubenstein.—Album, Vol. I., 15 Favorite Pieces—(Melodies, Romances, Impromptus, Nocturnes, Barcarolles, Scherzo, Tarantelle, Waltzes, etc.)..... 1.25
Album, Vol. II., 14 Favorite Pieces—(Ondine, Mazurka, Impatience, Polonaise, Caprices, Serenade, Nocturne, Rêverie, Aubade, etc.) 1.25
12 Favorite Pieces—(Valse Caprice, Melody in F, Soirées à St. Petersburg, etc.)..... 1.25

PIANO AND ORGAN COLLECTIONS—CONTINUED.

Sabbath Album.—A Collection of Sacred Pieces selected from the Works of the Great Masters)..... 1.00

Schulhoff—Album, Vol. I., 15 Favorite Pieces—(Caprice, Airs Bohémiens, Confidence, Galop di Bravura, Berceuse, Souvenir de Kiew, Grande Valse, Chant du Berger, Feuille et d'Album, Elégie, Menuet de Mozart, etc.) Edited by Berthold Tours.....

Album, Vol. II., 16 Favorite Pieces—(Victoria Valse, Nocturne, Souvenir de Varsovie, La Naiade, Chanson à Boire, Impromptu Polka, Chanson des Paysans Bohêmes, etc.) Edited by Berthold Tours..... 1.25

Schumann.—11 Favorite Pieces—(Schlummerlied, Novelette in F, Nachstuck, Blumenstuck, etc.)..... 1.00

STANDARD FOLIO.—(Various)..... 50

Strauss.—Album, 9 Favorite Waltzes..... 1.25

Sunbeams.—(Various)..... 60

Sydney Smith.—Selection of 8 Pieces—(Harpe Eolienne, En Route, Gaieté de Cœur, Chanson Russe, etc.)..... 1.50

Waldteufel.—Vol. 1—20 of the most Popular Valses, Polkas and Galops, with Portrait of the Composer, 2 Vols.....each 1.50

Wollenhaupt.—8 Favorite Pieces..... 75

VOCAL METHODS, EXERCISES, ETC.

ABT'S, Vocal School, for Soprano, Mezzo Soprano, Contralto, Baritone or Bass.....each 1.50
—— Sixty Solfeggi and Vocal Exercises..... 1.25
BASSINI'S, Vocal Method.....paper 1.50, boards 2.00
—— Art of Singing, abridged..... 2.50
—— (Carlos) Education of the Voice..... 1.50
—— Method for Baritone Voice..... 3.00
—— Method for Tenor Voice..... 3.00
—— New Method..... 3.00
—— Vocal Method.....paper 1.50
—— Vocal Method.....boards 2.00
BEHNKE, EMIL and **PEARCE, CHAS. W.**, Voice Training Exercises, in seperate books, for Soprano, Mezzo Soprano, Tenor, Contralto, Baritone and Bass voices. Progressive lessons for acquiring Resonance, attack and flexibility for the whole compass of the voice.....each 60
BONALDI, Complete and Progressive, vocal exercises, Soprano... 70
—— Complete and Progressive, vocal exercises, Contralto..... 70
CHURCH CHOIR Training (Troutbeck)..... 35
COOKE'S, Vocal Method..... 2.00
CONCONE'S, Fifty Singing Lessons, two books.....each 50
—— Fifty Singing Lessons, complete..... 75
—— Thirty Exercises (supplementary to above)..... 50
—— Forty Singing Lessons, for Bass or Britone..... 50
—— Eighteen new Solfeggi, composed expressly for developing and perfecting the voice, in two books, each 1.25.....complete 2.00
CRIVELLI'S, Art of Singing.....half cloth 1.50
DAMOREAU'S.....full cloth 5.00
DELLE, E. S., Vocal Art, three parts.....each 2.00
—— Esthectics of the Art of Singing and of the Melodrama, four volumes, bound.....each 2.00
LABLACHE'S.....half cloth 3.00
LAMPERTI, F., A Treatise on the Art of Singing, Translated by J. C. Griffith..... 1.50
—— Treatise on Art of Singing..... 1.50
MARCHASI, M. C., Op. 1, Elementary Progressive Exercises.... 2.50
—— Op. 2, Twenty-four Vocalises, for Soprano or Mezzo Soprano.. 2.50

VOCAL METHODS, EXERCISES, Etc.—CONTINUED.

MARCHASI, M. C.

—— Op. 3, Twenty-four Vocalises, for Soprano..... 2.00

—— Op. 15, Twenty Vocalises with Italian and English words, for Contralto or Baritone..... 1.00

—— Op. 15, Twenty Vocalises with Italian and English words, for soprano..... 1.00

MIKSCH, Solfeggi..... 60

PANOFKA, H., Op. 81, Twenty-four Vocalises, for Soprano or Mezzo Soprano or Tenor.....complete 3.00

Same in two books.....each 1.50

—— Op. 81, *Bis.*, Twenty-four Vocalises, for Alto or Baritone...com. 4.00

Same in two books.....each 2.00

—— Vocal A. B. C., First Lessson in Singing, 8vo.....complete 75

The same, Book 1, 50c.; Book 2..... 40

PANSERON, A., Solfeggi for two voices..... 1.00

PINSUTI, C., Daily Vocal Exercises, revised edition..... 1.00

RANDEGGER, Singing.....paper 1.25, boards 1.50

SPEECH IN SONG (singers pronouncing primer)(A. J. Ellis).... 70

VIARODT, GARCIA, MME., An Hour of Study, Exercises for the medium of the voice, adopted by the Concervatory of Paris, 8 vo., volume 1, 75c.; volume 2..... 1.00

PRIMERS, ELEMENTARY, THEORETICAL WORKS, ETC.

ADAMS', New Musical Dictionary, 5,000 musical terms....boards 75
BANISTER, H., Text Book of Music.....cloth 1.25
BERLIOZ, Instrumentation and Orchestration, complete.....cloth 3.50
—— Instrumentations and Orchestration, abridged.....paper 75
—— Counterpoint (Cherubini L.).....cloth 2.25
BRIDGE, J. F., Counterpoint..... 70
—— Double Counterpoint..... 70
BURROWS, Pianoforte Primer, cæcilian or students ed., half cloth 30
—— Thorough Bass Primer.....cloth 60
CATECHISM MUSICAL de Jousse (French Text) .....paper 25
CROWEST, J., Musical History and Biography, paper 35, cloth 75
—— Text Book ot Musical Knowledge, pt. 1, Junior text book..... 35
CUMMINGS, W., Rudiments of Music..... 35
HAMILTON'S, Musical Dictionary, 5,000 terms, new edition, Hiles Grammer of Music, A Treatise on Harmony, Counterpoint and Form, in two books, cloth.....each 2.50
HIGGS, JOS., Modulation..... 70
HUNT, BONAVIA, The History of Music.....cloth 1.25
JADASSOHN, S., Harmony.....paper 2.00
—— Counterpoint .....paper 1.50
—— Canon and Fugue.....paper 2.00
JOHNSTON'S, A. W., Thorough Bass.....boards 1.00
JOUSSE'S CATECHISM of Music, new and revised edition, containing Burrow's Guide to practice, Robert Schumanns rules for young musicians and an enlarged dictionary of musical terms. STANDARD EDITION..... 25
—— French Text.....paper 25
—— English Text.....paper 25
KOHLER'S System of Tonics.....paper 30
—— Musical History, by J. C. Fillmore.....paper 1.75
—— Musical Terms (Stainer and Barrett) abridged..... 40
—— " " " " " complete 3.50
LOTT, E. M., Pianoforte Catechism.....paper, 35c, boards 50
LOGIER'S Comprehensive course in Music, Harmony and practical Composition.....2.75

ELEMENTARY, THEORETICAL, Etc.—CONTINUED.

MACFARREN, SIR G. A., Rudiments of Harmony .....cloth 1.75
MOORE'S Encyclopædia of Music.....cloth 6.00
NORRIS, H. A., Practical Harmony..... 1.00
OUSLEY, SIR F. A. G., Harmony.....cloth 3.50
—— Counterpoint—Canon and Fugue.....cloth 5.50
—— Musical Form and General Composition.....cloth 3.50
PAUER, Musical Forms..... 70
—— The Elements of the Beautiful in Music..... 35
PARKER'S, Manuel of Harmony..... 1.00
PRACTICAL MODULATOR (Theo. Wolfram) 30
PRACTICAL HARMONY by H. A. Norris, pt. 1..... 1.00
PROUT, E., Instrumentation..... 70
—— Harmony, its theory and practice.....cloth 2.00
—— Counterpoint, strict and free.....cloth 2.00
—— Fugue Analysis .....cloth 2.50
—— Fugue.....cloth 2.00
—— Double Counterpoint and Canon.....cloth 2.00
RICHTER'S Harmony (Parker).....cloth 2.00
—— Treatise on Harmony..... 2.00
STAINER, SIR JOHN, Harmony Primer .....paper, 1.75, cloth 2.00
—— Composition.....paper 60, boards 75
..... 75

SONG COLLECTIONS.

Baritone Operatic Album—45 Operatic Songs, Italian and English words for Baritone.....paper 1.75, cloth gilt 2.60
Canadian National and Patriotic.—(Various).....paper 40c., cloth 75
Church Choir Treasury of Sacred Trios.—(Various) .....boards 1.00
Christy Minstrel Songs—(Various) 30
College Songs, Universal..... 30
College Songs, American .....paper 75c., boards 1.25
Collection—(A. Joachim)..... paper 60
Contralto Album—(Royal Edition) edited by J. Pittman 1.50
Coster Songs—(A. Chevalier) 1.75
Contralto Operatic Album —50 Operatic Songs, Italian and English words, for Mezzo Soprano or Contralto....paper 1.75, cloth gilt 2.60
Duets for Ladies' voices—(24)..... 75
Echoes of Song—(No. 1 and 2) .....each 50
ELITE FOLIO.....paper 75c., boards 1.25, full cloth gilt 1.50
Favorite Song Folios—(Nos. 1, 2, 3, 4, 5 and 6,.....each 50
Garland of Roses..... 2.50
Harrison Millard's Collection .....
Howe's 100 Songs of Ireland—(full sheetsize) 75
" " Songs of Scotland—(full sheet size) 50
" " Comic Songs—(Various) 50
" " English Songs—(Various)..... 30
" " Ethiopian Songs—(Various) 30
" " Home Songs—(Various) 30
" " Irish Songs—(Various) 30
" " Old Favorite Songs—(Various) 30
" " Popular Songs—(Various) 30
" " Scotch Songs—(Various) 30
" " Sentimental Songs—(Various) 30
Memorial Songs 30
Modern Ballads—(150)..... 25
Moore's Irish Melodies.....paper 90c., cloth gilt 1.40
National War Songs 30
One hundred and ten Songs of Scotland..... 75
Operatic Duetts—(Vols. 1 and 2, 20 Duetts for Soprano and Mezzo Soprano)..... 50
Operatic Duett Album.—(Royal Operatic Edition) 40 celebrated duetts.....paper 90c., cloth gilt 1.40
Royal Song Folio—(Various) .....paper 1.75, cloth gilt 2.60
Royal Song Folio, No. 2—(Various)..... 75
Sacred Songs—(100)..... 75
Schubert's Songs—(60, Ger. and Eng. words).....paper 90c., cloth gilt 1.40
Schumann's Songs—(75, Ger. and Eng. words)..paper 90c., cloth gilt 1.40
Songs of Italy—(54, Italian and English words), paper 90c., cloth gilt 1.40
Songs from the Operas—(Vol. 1, Mezzo Soprano and Contralto) paper 90c., cloth gilt 1.40
Songs from the Operas—(Vol. 2, Bass and Bar.), paper 90c., cloth gilt 1.40
Songs of Scotland—(Cascilian edition,) revised...paper 90c. in. cloth 1.40
Songs of England—(Royal edtn., 200) 2 vols. each, paper 90c., cloth gilt 1.40
Songs of Ireland—(Royal edition, 108) 2 vols. each, paper 90c., cloth gilt 1.40

SONG COLLECTIONS—Continued.

Songs of Scotland—(Royal edtn., 190) 2 vols. each, paper 90c., cloth gilt 1.40
Songs of Wales—(Royal edtn., 69) Eng., 2 vols., paper 90c., cloth gilt 1.40
Songs of Scotland—(144 Favorites) 30
Songs of the Times—(100) 15
STANDARD SONG FOLIO 50
STUDENT AND MINSTREL—(New College Song Book), ... 50
Tenor Operatic Album—(50 Operatic Songs for Tenor), Italian and English words ..... paper 1.75, cloth gilt 2.60
Three Trios for Soprano Voices ..... *F. Lachner* 1.50
Universal College Songs and Glees ..... paper 50c., boards 75
University of Toronto ..... paper 90c., cloth 1.25
World's Fair Ballad Album 1.25
World's Fair Song and Chorus 1.25
World's Fair Songster 10

THE ROYAL EDITION OF OPERAS.

For Voice and Pianoforte, with Italian and English words (except where otherwise stated).

EDITED BY ARTHUR SULLIVAN AND JOSIAH FITTMAN.

Ballo in Maschera ..... *Verdi* 1 25
Barbiere de Siviglia .. *Rossini* 1 25
Bohemian Girl (English) *Balfe* 1 25
Crown Diamonds ..... *Auber* 1 25
Dinorah ..... *Meyerbeer* 1 25
Domino Noir ..... *Auber* 1 25
Don Giovanni ..... *Mozart* 1 25
Don Pasquale ..... *Donizetti* 1 25
Elisir D'Amore .... *Donizetti* 1 25
Faust ..... *Gounod* 1 25
Favorita ..... *Donizetti* 1 25
Fidelio ..... *Beethoven* 1 25
Figaro ..... *Mozart* 1 25
Figlia del Reggimento *Donizetti* 1 25
Fille de Madame Angot (English and French) .... *Lecoq* 1 25
Flauto Magico ..... *Mozart* 1 25
Fra Diavolo ..... *Auber* 1 25
Freischutz (Italian, German and English) ..... *Weber* 1 25
Grand Duchess (English and French) ..... *Offenbach* 1 25
Guillaume Tell ..... *Rossini* 1 75
Huguenots ..... *Meyerbeer* 1 75
Lily of Killarney (English) *Benedict* 1 25
Lohengrin (Italian, German and English) ..... *Wagner* 1 50
Lucia di Lammermoor *Donizetti* 1 25
Lucrezia Borgia .... *Donizetti* 1 25
Maritana ..... *Wallace* 1 25
Martha ..... *Flotow* 1 25
Masaniello ..... *Auber* 1 25
Norma ..... *Bellini* 1 25
Pre-aux-Clercs (French and English) ..... *Herold* 1 25
Puritani ..... *Bellini* 1 25
Rigoletto ..... *Verdi* 1 25
Robert le Diable .. *Meyerbeer* 1 75
Satanella (English) .... *Balfe* 1 25
Semiramide ..... *Rossini* 1 25
Sonnambula ..... *Bellini* 1 25
Traviata ..... *Verdi* 1 25
Trovatore ..... *Verdi* 1 25
Zampa (English and French) *Herold* 1 25

OPERAS, VOCAL AND INSTRUMENTAL.

Aida—(Vocal score, Italian and English words).....*G. Verdi* 2.00
Bells of Corneville—(Vocal score).....*R. Plauquette* 1.50
Bells of Corneville—(Piano score).....*R. Plauquette* 75
Cavalleria Rusticana—(Rustic Chivalry (Vocal score)..*P. Mascagni* 2.00
Cox and Box—(Vocal score) .....*A. Sullivan* 50
Dorothy—(Vocal score) .....*A. Callier* 1.25
Dorothy—(Piano score) .....*A. Callier* 75
Don Quixote—(Vocal score) .....*R. DeKoven* 2.00
Erminie—(Vocal score).....*E. Jak bouski* 1.25
Erminie—(Piano score) .....*E. Jakabowski* 75
Fencing Master—(Vocal score).....*R. DeKoven* 2.00
Fencing Master—(Gems for Piano).....*R. DeKoven* 1.00
Gondoliers—(Vocal score) .....*A. Sullivan* 1.25
Gondoliers—(Piano score) .....*A. Sullivan* 75
Nickerbokers—(Vocal score) .....*R. DeKoven* 2.00
Nickerbokers—(Gems for Piano) .....*R. DeKoven* 1.00
L'Amico Fritz—(Friend Fritz) (Vocal score).....*P. Mascagni* 2.00
Mikado—(Vocal score).....*A. Sullivan* 1.00
Mikado—(Piano score) .....*A. Sullivan* 75
Mascot—(Vocal score) .....*Andrase* 50
Mignon—(Vocal score) .....*Thomas* 2.00
Nadgy—(Vocal score).....*F. Chassaigne* 1.25
Nadgy—(Piano score) .....*F. Chassaigne* 75
Otello—(Vocal score, Italian and English words).....*G. Verdi* 4.00
Olivette—(Vocal score) .....*Audran* 50
Pepita—(Vocal score) .....*Ch. Lecocq* 1.25
Pepita—(Piano score) .....*Ch. Lecocq* 75
Pinafore—(Vocal score) .....*A. Sullivan* 1.00
Queen's Mate—(Vocal score).....*Ch. Lecocq* 1.25
Queen's Mate—(Piano score).....*Ch. Lecocq* 75
Ruddigore—(Vocal score) .....*A. Sullivan* 50
Ruddigore—(Piano score).....*A. Sullivan* 75
Red Hussar—(Vocal score).....*F. Solomon* 1.50
Robin Hood—(Vocal score) .....*R. DeKoven* 2.00
Robin Hood—(Gems for Piano) .....*R. DeKoven* 1.00
Trial by Jury—(Vocal score) .....*A. Sullivan* 1.00

ORATORIOS, CANTATAS, ETC.

As the Hart Pants (42nd Psalm)	*Mendelssohn*	35
Athalie	*Mendelssohn*	70
Belshazzar	*Handel*	1.00
Belshazzar	*Handel*	1.00
Belshazzar's Feast	*Butterfield*	1.00
Creation (The)	*Root*	50
Creation (The), (Pocket Edition)	*Haydn*	70
Daniel	*Haydn*	35
Deborah	*Bridge*	1.25
Daughter of Jarius (The)	*Handel*	70
Esther	*Stainer*	50
Esther	*Bradbury*	50
Eli	*Handel*	1.00
Elijah	*Costa*	1.25
Elijah (Pocket Edition)	*Mendelssohn*	70
Feast of Adonis (The)	*Mendelssohn*	35
First Mass in B-flat	*Jensen*	25
First Mass	*Haydn*	35
Golden Legend	*Mozart*	35
Holy City (The)	*Sullivan*	1.25
Heavens Declare (The) (19th Psalm)	*Gaul*	90
Hear my Prayer	*Saint-Saëns*	50
Haymakers	*Mendelssohn*	35
Hymn of Praise	*Root*	1.00
Hundreth Psalm (The)	*Mendelssohn*	35
Israel in Egypt (Ed. by Mendelssohn)	*Prout*	35
Israel in Egypt (Ed. by V. Novello) (Pocket Edition)	*Handel*	70
Judas Maccabeus	*Handel*	35
Judas Maccabeus (Pocket Edition)	*Handel*	70
Joshua	*Handel*	35
Last Judgment	*Handel*	75
Light of the World	*Spohr*	35
May Day	*Sullivan*	2.00
Messiah	*MacFarren*	35
Messiah (Pocket Edition)	*Handel*	70
Moses in Egypt	*Handel*	35
Mount of Olives	*Rossini*	2.00
May Queen (The)	*Beethoven*	35
Naaman	*Bennett*	75
Pilgrim Fathers	*Costa*	1.25
Prodigal Son	*Root*	50
Redemption (The)	*Sullivan*	75
Rose of Sharon (The)	*Gounod*	1.75
Ruth	*Mackenzie*	1.75
Ruth and Naomi	*Cowen*	1.40
Sampson	*Damrosch*	1.00
Saul	*Handel*	70
Seasons	*Handel*	70
Solomon	*Haydn*	1.00
Spectre's Bride (The)	*Handel*	70
St. Paul	*Drorak*	1.00
	Mendelssohn	70

ORATORIOS, CANTATAS, Etc.—CONTINUED.

St. Peter	*Paine*	1.25
Theodora	*Handel*	1.00
Tribulation (Stabat Mater)	*Rossini*	35
Twelfth Mass	*Mozart*	35
Woman of Samaria (The)	*Bennett*	1.00
Wreck of the Hesperus	*Anderton*	35
Walpurgis Night	*Mendelssohn*	35

FOR SINGING SCHOOLS, CONVENTIONS, ETC.

		Each	Per doz.
Choice (The), by James McGranahan and C. C. Case		$ 90	$ 9 00
Choir and Class, by S. W. Straub	boards	1 25	12 00
Conqueror (The), by C. E. Leslie and R. H. Randall	boards	90	9 00
Crowning Victor (The), by M. L. Bartlett and J. F. Kinsey		1 00	10 00
Cyclone of Song (The), by C. E. Leslie		90	9 00
Drill Master, edited and compiled by W. A. Ogden		1 00	10 00
Elite (The), by Dr. J. B. Herbert		1 00	10 00
Good Luck, by S. W. Straub		90	9 00
Hummer (The), by J. F. Kinsey		90	9 00
Progress	half cloth	50	6 00
Sentinel (The), by C. E. Leslie	boards	90	9 00
Songs and Glees, Vol. 1, by J. H. and Harry J. Kurzenknabe		25	2 50
Sovereign (The), by H. R. Palmer		1 00	10 00
Sparks of Song		35	3 75
The Amethyst (Tibbils)	half cloth	75	8 00
The Desire	half cloth	60	6 00
The New Favorite (Giffe)	half cloth	75	8 00
The Song Chief, by W. A. Ogden and A. F. Myers		90	9 00
Tone Temple		60	6 00
Vineyard of Song, by Chester G. Allen and Theo. F. Stewart		1 00	10 00
Vocal Wreath		75	8 00

TEMPERANCE MUSIC BOOKS.

		Each	Per doz.
Canadian Musical Fountain		$ 35	$ 3 60
Prohibition Bells, and Songs of the New Crusade, compiled by the Silver Lake Quartette	board covers	40	4 20
Prohibition Songster, compiled by J. N. Stearns	paper	20	2 00
Temperance Bugle, compiled by J. C. Macy	board covers	40	4 20
Temperance Jewels, by J. H. Tenny and Rev. E. A. Hoffman	boards	45	4 50
Temperance Rallying Songs, by Asa Hull		45	4 50
Temperance Song Herald		45	4 50
Trumpet Notes for the Temperance Battlefield, by J. N. Stearns and H. P. Main	board covers	40	4 20

KINDERGARTEN AND ACTION SONGS.

	Each	Per doz.
Bouquet of Kindergarten Songs, with introduction by Mrs. J. L. Hughes	50	$ 5 00
Buds and Blossoms for the Little Ones, by Emma Pitt boards	30	3 00
Child Songs, edited by Lucy Wheelock and Julia H. Mosher	20	2 00
Excell's School Songs, by E. O. Excell ..... boards	35	3 60
Imperial Action Songs for Kindergartens, words by various writers, the music arranged and partly composed by Frederick James. Parts 1 and 2	50	5 00
Joyful Songs, by C. Gordon Scott ..... paper	25	2 50
Melodies for Little People, by S. V. R. Ford	40	4 20
National Kindergarten Songs and Plays, by Mrs. Louise Pollock ..... boards	60	6 00
Six Song Services, prepared by Philip Phillips & Son	25	2 50
Special Songs and Services for Primary and Intermediate Classes, by Mrs. M. G. Kennedy	60	6 00

ANTHEM BOOKS.

	Each	Per doz.
American Anthem Book, No. 1, by J. F. Kinsey and M. L. Bartlett	$1 25	$12 00
American Anthem Book, No. 2, by J. F. Kinsey	1 25	12 00
Anthem Choir, by W. A. Ogden	1 50	15 00
Anthem Treasures, by T. M. Stillman and S. W. Straub	1 50	15 00
Anthem Diadem, compiled by L. S. Leason, W. A. Lafferty, and H. H. McGranahan	1 00	10 00
Anthem Gems, Vols. 1 and 2, by W. F. Sudds, Board covers	1 25	12 00
Anthems of Joy, by T. Martin Towne, and S. W. Straub	1 25	12 00
Canadian Anthem Book ..... cloth	1 25	12 00
Canadian Anthem Book, No. 2 ..... cloth	1 00	10 00
Chapel Anthems, by Dr. J. B. Herbert	1 50	15 00
Choir Anthems, by T. Martin Towne	40	4 20
Choral Anthems, by H. P. Danks	1 50	15 00
Church Anthems, by C. C. Case and C. C. Williams	1 00	10 00
Congregational Anthems, edited by John Curwen	75	7 50
Chicago Anthem Book, by C. E. Leslie ..... boards	1 00	10 00
Chapel Choir, by C. E. Leslie ..... board covers	1 00	10 00
Crown Anthems, by W. A. Ogden	45	4 50
Easy Anthems, by J. S. Curwen ..... limp cloth	35	3 60
Excell's Anthems for the Choir, Vols 1, 2, 3, & 4, board covers	60	6 00
Excell's Anthems, Vols. 1 and 2, combined	1 00	10 00
Excell's Anthems, Vols 3 and 4, combined	1 00	10 00
Golden Anthems, by C. E. Leslie	1 00	10 00
Hunt's Choice Anthems, by J. M. Hunt	30	3 00
Leslie's Sacred Choir, by C. E. Leslie ..... board covers	1 00	10 00
McPhail's Anthems for Chorus and Quartete Choirs	1 50	15 00
Palmer's Anthems, by H. R. Palmer	1 25	12 00

ANTHEM BOOKS—Continued.

		Each	Per doz.
Perkin's Anthems	board covers	1 50	15 00
Perkin's Class and Choir	half cloth	75	8 00
Royal Anthems, by W. A. Ogden		1 50	15 00
Selected Anthems, by T. C. O'Kane	paper covers	30	3 00
Selected Anthems, by T. C. O'Kane	boards	45	4 50
Short Anthems, by J. Spencer Curwen	limp cloth	35	3 60
STANDARD ANTHEM, Vol. 1, edited by A. S. Vogt		1 00	10 00
Temple Anthems, by Rev. Robt. Lowry & W. Howard Doane		1 50	15 00
Towner's Male Choir, No 1	paper	30	3 00
Village Anthems, edited by Wm A. Ogden		60	6 00

FOR SUNDAY SCHOOLS AND SOCIAL WORSHIP.

		Each	Per doz.
Bartlett's Male Quartet Book, by M. I. Bartlett		$1 00	$10 00
Beautiful Songs for Sunday-schools, by S. W. Straub, boards		45	4 50
Bright Light, by F. W. Straub		40	4 20
Canadian Hymnal (The)	board covers	50	5 00
Christian Choir, by Sankey and McGranahan	paper	40	4 20
Christian Choir	paper boards	50	5 00
Christian Choir	limp cloth	60	6 00
Christian Choir	cloth boards	90	9 00
Christian Endeavor Hymns, by Ira D. Sankey		40	4 20
Christian Life Songs	boards	45	4 50
Crowning Glory, No. 1, by Peter Bilhorn assis'd. by A. Beirly		40	4 20
Crown of Gold, by W. T. Giffe, and Frank M. Davis		40	4 20
Epworth Hymnal		45	4 50
Epworth Hymnal, No. 2		45	4 50
Evangel of Song, by J. H. Hathaway	paper	25	2 50
Evangel of Song, by J. H. Hathaway	limp cloth	35	3 60
Finest of the Wheat, Chaplain McCabe's new & popular book		45	4 50
Fair as the Morning, by J. H. Kurzenknabe and W. W. Bentley		45	4 50
Gates Ajar, by J. H. Kurzenknabe		40	4 20
Gathered Jewels, by W. A. Ogden		45	4 50
Gathered Jewels, No. 2, by W A. Ogden		45	4 50
Gem of Gems, by Asa Hull		40	4 20
Garnered Gems of Sunday-school Song, by H. R. Palmer.		45	4 50
Glad Hallelujahs, by John R. Sweney, and W. J. Kirkpatrick	board covers	40	4 20
Good News in Song	paper	30	3 00
Good Seed (The)	boards	40	4 20
Gospel Choir, by Sankey, and McGranahan	boards	50	5 00
Gospel Choir	limp cloth	60	6 00
Gospel in Song, by E. O. Excell		45	4 50
Gospel Male Chorus Book, by James McGranahan, limp cloth		75	7 50
Gospel Male Quartet (The)		25	2 50

FOR SUNDAY SCHOOLS, Etc.—CONTINUED.

	Each	Per doz
Gospel Tent Hymns, by Rev. R. C. Horner, B.O. ....paper	25	3 00
Gospel Trio of Sacred Song, by Kurzenknabe, Bentley and McHose		
Happy Day, by Ogden and Giffe	45	4 50
Happy Greetings, by Asa Hull .....boards	40	4 20
Hymns of the Gospel, Compiled by Rev. F. D. Sanford Musical editors, John R. Sweney, and W. J. Kirkpatrick	40	4 20
Hymns of the Gospel..... cloth boards	1 25	12 00
In His Name, Series No. 1 ..... cloth limp	90	9 00
Jewels of Praise, by Asa Hull	40	4 20
Jeweled Crown (The), by Asa Hull.....	40	4 20
Living Gems, by J. F. Kinsey and S. C. Hanson ....boards	40	4 20
Life Line (The), by A. F. Myers.....	45	4 50
Male Chorus (The), by Sankey and Stebbins ..board covers	25	2 50
Merry Melodies, by S. C. Hanson .....paper	45	4 50
Merry Melodies, by S. C. Hanson .....boards	25	2 50
Pentecostal Hymns, selected by Henry Date.....	30	3 00
People's Hymn Book (The) .....boards	40	4 20
Revival Hymns, selected by Rev. J. McD. Kerr .....paper	25	2 50
Revival Hymns, selected by Rev. J. McD. Kerr..cloth limp	25	2 50
Sing out the Glad News, by the Whyte Brothers	35	3 60
Songs of Calvary, most of which were composed by the Whyte Brothers	25	2 50
Songs of Calvary.....paper covers	25	2 50
Songs of Joy and Gladness, No 2.....limp cloth	35	3 60
Songs of Redeeming Love, No 2.....	45	4 50
Songs of Salvation, edited by Rev. H. T. Crossley, limp cloth	35	3 60
Sought-Out Songs, compiled by Rev. A.B. Earle board covers	25	2 50
Sowing and Reaping, by J. H. Kurzenknabe ...board covers	35	3 60
The Great Redemption, by John M. Whyte.....paper	40	4 20
The Great Redemption, by John M. Whyte.....limp cloth	25	2 50
Triumphant Songs, No. 1, by E. O. Excell..	35	3 60
Triumphant Songs, No 2, by E. O. Excell ....board covers	40	4 20
Triumphant Songs, No. 3.....board covers	40	4 20
Triumphant Songs, No. 4	40	4 20
Triumphant Songs, Nos. 1 and 2 combined....paper boards	40	4 20
Triumphant Songs, Nos. 1 and 2 combined....cloth boards	65	6 50
Winnowed Songs for Sunday-school, by Ira D. Sankey....	90	9 00
	35	3 60

GOSPEL HYMNS—Excelsior Edition.

Gospel Hymns (Consolidated). Embracing Nos. 1, 2, 3 and 4. Without Duplicate. Please order by numbers.

	Each	Per doz.
R 1. Paper covers	$ 45	$ 4 50
R 2. Board covers	50	5 00
R 3. Limp cloth covers.....	50	5 00
R 4. Cloth boards	75	7 50

GOSPEL HYMNS—Consolidated Edition.

O :. Words only ..... limp cloth	10	1 00

FOR SUNDAY SCHOOLS, Etc.—Continued.

GOSPEL HYMNS, No 5.

		Each	Per doz.
Music	board covers	40	4 20
Words only	limp cloth covers	10	1 00

GOSPEL HYMNS, No. 6.

Music	board covers	40	4 20
Words only	limp covers	10	1 00
Christian Endeavour Edition of Gospel Hymns, No. 6		45	4 75
Words only	limp covers	10	1 00

GOSPEL HYMNS, No. 5 and 6 Combined.

Music	board covers	65	6 50
Words only	limp covers	15	1 50

SONGS AND SOLOS—750 Pieces.

HH 1	paper covers	75	7 50
HH 2	limp cloth	90	9 00
HH 3	cloth boards	1 00	10 00
FF 1, Large print	paper covers	1 00	10 00
FF 2, Large print	limp cloth	1 35	13 50
FF 3, Large print	cloth boards	1 65	16 50
Quarto edition, for use at the piano or organ, huge clear type		2 25	
Gospel in Song, words only		15	1 50
Hymns of the Gospel, new and old, words only	cloth limp	12	1 20
Hymns of the Gospel, new and old, words only	paper	6	60
Songs of Salvation, by Rev. H. T. Cressley and Rev. J. E. Hunter, words only	cloth covers per hundred $8	10	1 00
Songs of Joy and Gladness, No. 2, words only		15	1 50
Triumphant Songs, words only, Nos. 1 and 2 combined		25	2 50

BANJO SOLOS.

Adelaide Waltz (1, 2 or 3 Banjos)	*D. Acker*	25
Adeline Waltz	*W. Burke*	25
Adelphia Waltz (1 or 2 Bonjos)	*D. Acker*	25
Adjutant's Grand March (Piano acct.)	*A. Baur*	30
Adonis Schottische (1 or 2 Banjos)	*G. A. Rapp*	25
Adonis Waltz (Solo and 2nd. Banjo)	*J. Wild*	25
African Patrol (Piano acct.)	*M. Kolander*	40
African Spook Dance (2 Banjos)	*E. M. Hall*	30
Alabama Patrol (Solo or Duet)	*J. A. LeBarge*	40
Alameda March (Duet)	*W. C. Stahls*	35
Albemarle Q. S. (Solo or Duet)	*G. L. Lansing*	30
Alberta Mazurka	*E. M. Hall*	30
Allie Waltz	*F. B. Converse*	25
All the Rage Galop (Solo or Duet)	*W. A. Huntley*	50
Almandine Polka (Guitar acct.)	*A. R. Boulden*	25
Alpine Gavotte (2 Banjos)	*H. C. Trussell*	30
Alpine Gavotte (2 Banjos and Piano)	*H. C. Trussell*	50
American Patrol (Solo or Duet)	*G. L. Lansing*	30
Among the Daisies Gavotte	*E. M. Hall*	50
Among the Daisies Gavotte (Piano acct. only)	*E. M. Hall*	25
Among the Magnolias Polka	*E. G. Harbaugh*	15
Amphion March (2 Banjos)	*A. D. Grover*	35
Annie Laurie Vari.	*Gad Robinson*	25
Answer Schottische (2 Banjos)	*C. C. Bertholdt*	25
Anvil Polka	*A. Parlow*	25
Appomattose March (Solo with 2nd. Banjo & Guitar acct.)	*J. E. Henning*	30
Arkansas Breakdown (2 Banjos)	*Geo. Barker*	15
Around the Diamond Galop	*G. L. Lansing*	25
Artistique Waltz-Medley	*J. H. Jennings*	35
Ashley Clog and Bisbee Jig	*Shattuck & Lansing*	25
Attempt (The) Q. S. (2 Banjos)	*D. Acker*	25
Autumn Breezes, Song and Dance (2 Banjos)	*G. L. Lansing*	25
Autumn Leaf Mazurka (2 Banjos)	*H. E. LeValley*	30
Aylmer Schottische	*W. Sullivan*	10
Banjo Medley (2 Banjos)	*F. S. Baxter*	40
Banquet Mazurka (1 or 2 Banjos)	*Otto Albretch*	25
Barn Dance (1 or 2 Banjos)	*Delvin & Grover*	25
Barrie Clog (Piano acct.)	*H. E. LeValley*	30
Bass Solo Patrol (Piano or Guitar acct.)	*M. Kolander*	50

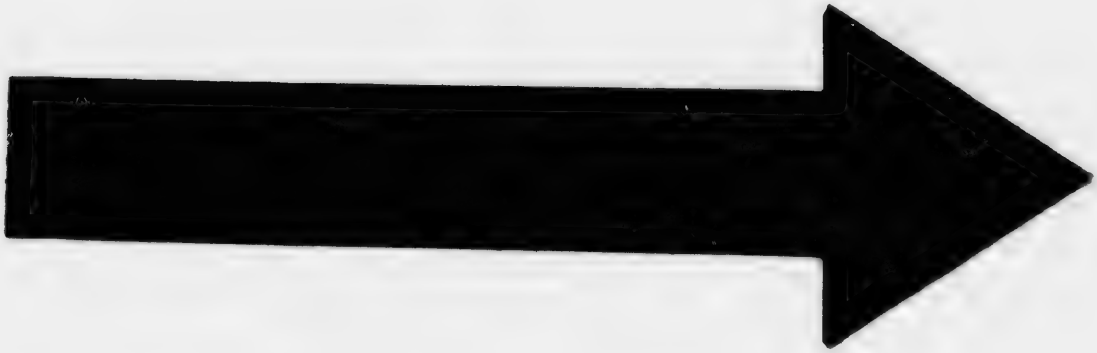

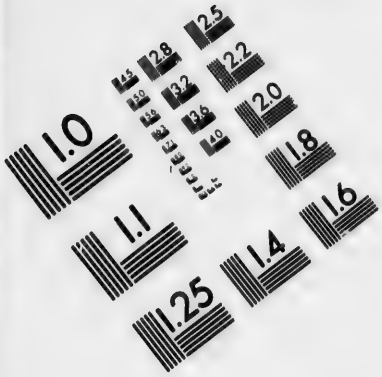

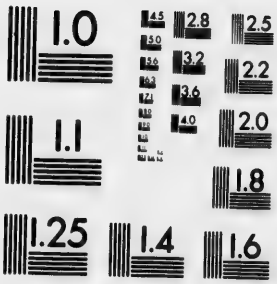

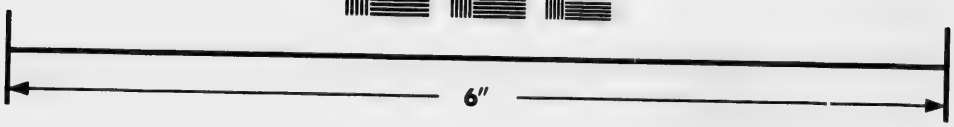

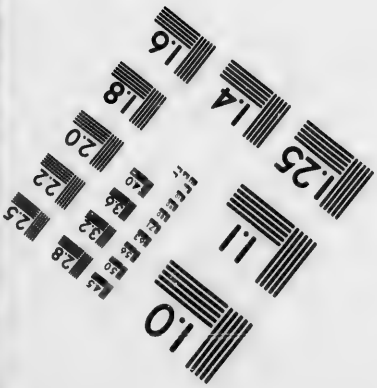

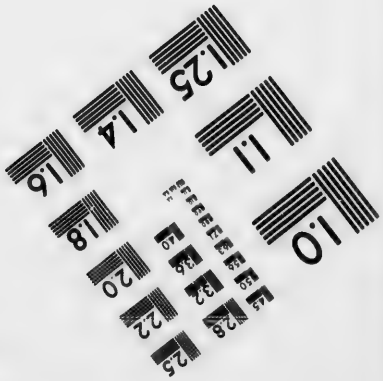

IMAGE EVALUATION
TEST TARGET (MT-3)

6"

Photographic
Sciences
Corporation

23 WEST MAIN STREET
WEBSTER, N.Y. 14580
(716) 872-4503

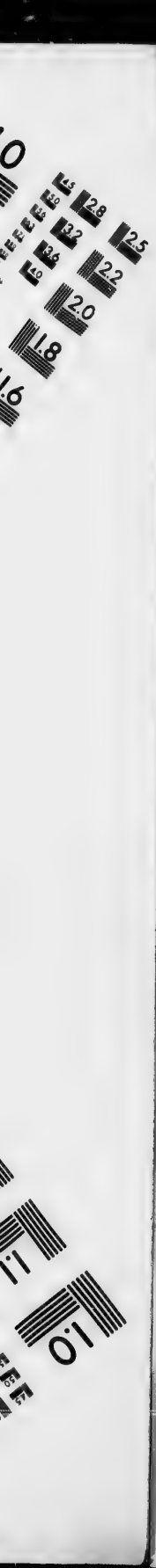
2.8
2.5
3.2
3.6
2.2
2.0
1.8
1.1
1.0

BANJO SOLOS—CONTINUED.

Beauty Galop (1 or 2 Banjos)	*J. E. Greene*	30
Bella Bocca Polka	Arr. *C. H. Lefavour*	20
Belle of Chicago March (The), (1 or 2 Banjos)	Arr. *Callan*	30
Belmont Clog (1 or 2 Banjos)	*T. A. Simpson*	25
Berkeley March (Piano acct.)	*Brooks & Denton*	75
Big Four Schottische (Banjo Club)	*M. Kolander*	1.00
Big Four Schottische (Guitar acct.)	*M. Kolander*	40
Blossom Song and Dance Schottische	*F. A. Kilber*	25
Bluebell Waltzes (1 or 2 Banjos)	*C. L. Partee*	40
Blue Ribbon March "	*E. M. Hall*	40
Blushing Rose Galop "	*T. E. Glynn*	50
Baccaccio March "	*C. L. Partee*	40
Bohemian Dance "	*A. D. Grovers*	35
Bohemian Galop (1 or 2 Banjos and Guitar acct.)	*H. Gray*	25
Bon-Bons (A Yorke) (1 or 2 Banjos)	*C. C. Bertholdt*	35
Boulanger's (Gen) Match "	Arr. *G. L. Lansing*	25
Bolyston Club Waltzes "	*T. A. Kimball*	40
Boys of America (The) "	*G. A. Lansing*	30
Brace em up Galop "	*G. Barker*	25
Breezes from Ireland (A) "	*B. E. Shattuck*	25
Brightest Smiles "	*G. L. Lansing*	25
Brown Galop (Sounds from the Cotton-field), (1 or 2 Banjos)	*J. H. Jennings*	25
Brown Galop (1 or 2 Banjos)	*E. W. Corliss*	25
Brunswick Club March (1 or 2 Banjos)	*F. T. McGrath*	25
Bryant Waltz (1 or 2 Banjos)	*H. Gray*	25
Bugle Call (The) March	*M. M. Cobb*	25
Buttercup Schottische	Arr. *F. E. Lewis*	15
Cadets Q.S. (2 Banjos or Banjeaurines)	*H. Gray*	25
Calanthie Waltz	*C. L. Partee*	25
California Dance	*Gatty Jones*	10
Capitol City Galop (2 Banjos)	*Geo. Stannard*	25
Capitol City March	*F. A. Leavitt*	25
Carlin Reel (2 Banjos)	*W. P. Chambers*	10
Carnival Clog (The), (2 Banjos)	*F. A. Leavitt*	25
Carnival Dance (2 Banjos)	*B. F. Russell*	25
Carnival of Venice, Vari. and Park Waltz	*G. Robinson*	25
Celebrated Scotch Dance	*O. H. Albrecht*	15
Characteristic Waltz (2 Banjos)	*W. P. Chambers*	35
Charlotte Mazurka (2 Banjos)	*T. A. Simpson*	25
Chevalier Waltz (Solo or Duet)	*A. D. Grover*	50

BANJO SOLOS—Continued.

Chicasaw Jig (Solo or Duet)	*C. L. Partee*	25
City Guard (The), (2 Banjos)	*A. A. Babb*	25
Clariette Clog (Duet)	*C. C. Bertholdt*	30
Clayton's Grand March	*G. C. Dobson*	35
Clear the Track Galop	*J. H. Jennings*	35
Clifton Schottische (Duet)	*O. H. Albrecht*	25
Climbing Roses Waltz (Solo or Duet)	*W. A. Huntley*	25
Clog Dance (Great Triplet), (Solo or Duet)	*J. H. Jennings*	50
Cluster of Roses (Solo or Duet)	*J. H. Jennings*	35
Colored Gentlemen's Pastime (Duet)	*B. T. Russell*	35
Colored Regiment Patrol	*A. D. Grover*	30
Colored Society Dance (2nd. Banjo & Guitar acct.)	*Kolander*	35
Columbia Reel (2 Banjos)	*G. L. Lansing*	40
Columbia Waltzes (2 Banjos)	*D. Acker*	25
Columbia Excelsior Waltz (2 Banjos)	*O. H. Albrecht*	40
Comique Patrol	*J. H. Jennings*	25
Comus Waltz (Solo or Duet)	*H. Gray*	25
Concert Waltz (Duet)	*W. P. Chambers*	25
Coon Quartette	*A. A. Babb*	30
Coon's Frolic	*O. H. Albrecht*	25
Coquette Schottische (2 Banjos)	*B. F. Russell*	15
Cresent Club Waltz	*J. H. Batchelder*	25
Cresent Park Mazurka (Duet)	*W. K. Bedford*	25
Crusader's Galop (Solo or Duet)	*T. E. Glynn*	25
Crystal Slipper Mazurka (Solo or Duet)	*A. D. Grover*	40
Crystal Wave Polka (Solo or Duet)	*W. A. Huntley*	35
Crystal Wave Waltz (Solo)	*A. A. Babb*	50
Crystal Wave Waltz (Solo with Piano)	*A. A. Babb*	25
Cuckoo Waltz (2 Banjos)	*W. P. Chambers*	50
Daisy Mazurka (Piano acct.)	*A. Baur*	15
Daisy Bell Schottische (1 or 2 Banjos)	Arr. *A. A. Babb*	30
Dance of the Faires (1 or 2 Banjos with Piano or Guitar acct.)	*W. Burke*	30
Dance of the Fairies (1 or 2 Banjos)	*W. Burke*	50
Dance of the Storks (1 or 2 Banjos)	*F. Eaton*	25
Dance With Me (1 or 2 Banjos and Guitar)	*W. Burke*	30
Dancing at the Park (Guitar acct.)	*M. Kolander*	25
Dancing on the Green (1 or 2 Banjos & Guitar acct.)	*Cobb*	40
Dandy Waltz	*B. F. Russell*	30
Dandy Colored Team (The)	*W. Burke*	15
Dance Characteristique	*B. E. Shattuck*	25
		30

BANJO SOLOS—CONTINUED.

Darkies' Dance (The)	Arr. *F. S. Baxter*	30
Darkies' Dream (The)	*G. L. Lansing*	30
Darkies' Dream (Piano acct.), (Separate)	*G. L. Lansing*	20
Darkies' Pastime (1 or 2 Banjos)	*G. Robinson*	30
Darkies' Patrol	*G. L. Lansing*	25
Darkies' Patrol (Piano acct.), (Separate)	*G. L. Lansing*	20
Darktown Serenade (The)	*G. H. Bowers*	35
Dartmouth Grand March (The)	*T. E. Glynn*	25
Dash Galop (The)	*J. Wild*	25
Dashing Spray Clog Dance	*C. C. Bertholdt*	25
Dat's Eph Shu' nuff	*B. F. Russell*	25
De Angils Waltz (1 or 2 Banjos)	*C. L. Partee*	30
Delphos Waltz	*E. N. Guckert*	30
Derby Polka (1 or 2 Banjos)	*W. C. Stahl*	35
De's Favourite Schottische and Gypsy Waltz	*T. de Harport*	40
Devils Jig (The)	*A. D. Grover*	25
Diana Waltz	*T. J. Armstrong*	10
Doris Waltz (Piano acct.)	*T. A. Simpson*	50
Doris Waltz	*T. A. Simpson*	25
Doxie Polka	*F. O. Oehler*	25
Dream of the Minstrels (The) (1 or 2 Banjos)	*G. Robinson*	40
Dudes March (The)	Arr. *Harbaugh & Holmes*	25
Early Bird Mazurka	*E. M. Hall*	30
Eastwood Schottische (2 Banjos)	*T. A. Simpson*	25
Echo Clog & Dandy Reel (2nd. Banjo & Guitar acct.)	*Isbell*	25
Echoes from de Camp (2 Banjos)	*O. H. Albrecht*	25
Echoes from Mobile (2nd. Banjo and Guitar acct.)	*Leonard*	25
Eckland's Excelsior March	Arr. *F. E. Lewis*	15
Edla Waltz and Dashaway Waltz	*Geo. H. Coes*	25
Electric Schottische (2 Banjos)	*M. M. Cobb*	25
Elks Schottische (Duet)	*E. G. Harbaugh*	25
Elks Social (The)	*S. H. Bowers*	25
Elmwood Waltz	*Chas. Brinkman*	25
Elsie Schottische	*A. D. Grover*	25
Emeline Schottische (2 Banjos)	*C. L. Partee*	40
Emma Mazurka (Solo or Duet)	*Walter Jacobs*	25
Emma Polka and Pearl Waltz (Guitar acct.)	*F. Eaton*	30
Empress Waltz and Hippodrome Galop	*Ike Brown*	25
Enchanting Polka Mazurka	*T. Eckland*	15
Enchantment (Solo and Duet)	*W. A. Huntley*	50
Enchantress Waltz	*G. L. Lansing*	30

BANJO SOLOS—Continued.

Enjoyment Galop (2 Banjos)	*T. Barter*	25
Enterprise March (2 Banjos)	*F. Eaton*	30
Enticing Clog Schottische (2nd. Banjo & Guitar acct.)	*M. Kolander*	40
Esmeralda Schottische (2 Banjos)	Arr. *A. Baur*	25
Essence of Tennessee (Solo or Duet)	*A. D. Grover*	35
Estella Gavotte (Guitar or Piano acct.)	*W. Burke*	25
Estrella Waltzes	*C. S. DeLano*	35
Estrella Waltzes (Guitar acct.)	*C. S. DeLano*	50
E. T. O. Waltz (2nd. Banjo and Guitar acct.)	*O. H. Albrecht*	25
Estudiantina (2 Banjos)	Arr. *Geo. Barker*	15
Euterpean Galop (Solo or Duet)	*C. S. DeLano*	50
Evening Bells (Waltz Solo or Duet)	*J. H. Jennings*	25
Evening Thoughts (2 Banjos)	*G. L. Lansing*	25
Excelsior Polka Mazurka (2 Banjos)	*H. E. LeValley*	50
Exercise in Chords (Piano acct.)	*J. H. Lee*	25
Exposition March (2 Banjos)	*Adams & Partee*	25
Fairbanks Parade March	*S. S. Stewart*	20
Fairy Polka (1 or 2 Banjos)	*J. A. LeBarge*	25
Fairy Bells Polka	*E. M. Hall*	40
Fairy Queen (1 or 2 Banjos)	*J. H. Jennings*	35
Fairy Queen Waltzes (1 or 2 Banjos)	*G. Sharplie*	10
Fan Tan Polka	*D. Emerson*	20
Fantastic Polka (1 or 2 Banjos and Guitar acct.)	*H. J. Isbell*	30
Farewell Polka (1 or 2 Banjos)	*W. J. Connolly*	25
Farewell Waltz & Columbia Falls Reel (1 or 2 Banj.)	*Connolly*	25
Fashion Clog (The)	*B. F. Russell*	15
Favorite Hornpipe (1 or 2 Banjos & Guitar acct.)	*LeValley*	30
Favorite Schottische (1 or 2 Banjos)	*W. P. Chambers*	30
Fedora Schottische (1 or 2 Banjos)	*C. H. Partee*	35
Fest March (The)	*J. Holland*	20
Fedelis Waltz (1 or 2 Banjos..)	*W. B. Handy*	25
First Regiment March	*H. W. Harris*	35
Flash Galop (The)	*G. L. Lansing*	35
Flirtation Schottische	*J. H. Lee*	30
Flirtation Waltz	*B. F. Russell*	15
Flowret Forget Me Not	*C. L. Partee*	40
Flower Queen Valse (1 or 2 Banjos)	*G. L. Lansing*	30
Flower Waltz (1 or 2 Banjos)	*W. Jacobs*	30
Fond Good-bye Waltz (A)	*W. Stearns*	40
Franklin Mazurka	*H. C. Hoffmann*	20

BANJO SOLOS—CONTINUED.

Fred's Visit Waltz	*O. H. Albrecht*	10
Franklin March (The) (1 or 2 Banjos)	*D. Acker*	35
Friendship Mazurka (1 or 2 Banjos)	*D. Acker*	25
Full of Life Clog	*W. Stearns*	30
Funeral March of an Old Jaw Bone	*B. S. Gibbs*	25
Fun in de Cotten-field	*A. D. Grover*	45
Gaiety Polka (Banjo and Guitar acct.)	*O. H. Albrecht*	45
Gallant 69th. March (The) (2 Banjos)	*F. W. Brady*	25
Galop de Concert (2 Banjos)	*G. Robinson*	30
Gate City Clog (2 Banjos)	*C. L. Partee*	10
Gay and Happy (Heel and Toe Polka)	*H. E. LeValley*	20
German Landler (with Piano acct.)	*S. S. Stewart*	25
Gipsy Schottische (Solo or Duet)	*J. A. LeBarge*	25
Gipsy Queen Waltz (Solo or Duet)	*A. C. Moore*	30
Gladiator March (Solo or Duet)	*J. P. Sousa*	30
Glass in Hand Polka	*G. L. Lansing*	25
Glenora Mazurka (2 Banjos)	*T. A. Simpson*	25
Gloriana Waltz (Solo or Duet)	*T. E. Glynn*	40
Golden Bell Waltz	*O. H. Albrecht*	10
Golden Gate Schottische	Arr. *A. D. Grover*	25
Golden Lark Clog (2 Banjos)	*H. F. Strele*	10
Golden Rod Schottische (2 Banjos)	*E. M. Hall*	30
Golden West Waltz (with Guitar acct.)	*M. Kolander*	40
Grace Note Galop (2 Banjos)	*Geo. Barker*	25
Grand Central Q. S	*B. F. Russell*	25
Grand Concert Waltz	*H. E. Henning*	75
Grand March (2 Banjos)	*H. E. LeValley*	30
Grand Waltz	*W. P Chambers*	15
Hall's Favorite Clog (1 or 2 Banjos)	*E. M. Hall*	25
Hall's Parade March "	*G. L. Lansing*	40
Happy Girl Mazurka "	*A. U. Grant*	10
Happy Greeting Waltz "	*D. Acker*	35
Harold Polka "	*A. D. Grover*	35
Harietta Waltz "	*A. D. Grover*	25
Harvard Quickstep "	*G. L. Lansing*	25
Hawthorne Polka "	*Golby & Sheppard*	25
Hazel Fern Mazurka "	*E. M. Planque*	20
Hecla Club March	*L. Heyes*	5
He Never Cares to Wander (1 or 2 Banj. & Pia. acct.)	*Rush*	30
Highland Park Polka (1 or 2 Banjos)	*B. F. Russell*	25

BANJO SOLOS—Continued.

High School Cadets March (1 or 2 Banjos)	Arr. *L. A. Callan*	30
Home Run Galop (1 or 2 Banjos)	*G. L. Lansing*	25
Home Sweet Home (1 or 2 Banjos)	*G. L. Barker*	15
Home Sweet Home (Variations)	*E. M. Hall*	50
Home Sweet Home (Variations)	*C. H. Partee*	75
Home Sweet Home (Variations)	*W. Strobbe*	25
Home Sweet Home (Variations)	*Strebe Bros.*	25
Homeward March (1 or 2 Banjos)	*F. F. McGrath*	25
Honey-Moon Jig (1 or 2 Banjos)	*W. Stearns*	30
Honeymoon March (Solo)	*G. Rosey*	50
Honeymoon March (Piano acct.)	*G. Rosey*	75
Hope and Anchor Schottische	*H. E. Le Valley*	40
Huntley Mexicana Schottische	*W. A. Huntley*	40
Husking Party (The)	*M. M. Cobb*	30
Ideal March (2 Banjos)	*A. A. Babb*	25
Ideal Polka	*Goldby & Sheppard*	25
Ideal Schottische (2 Banjos)	*O. H. Albrecht*	25
Imperial March (2 Banjos)	*O. H. Albrecht*	25
Imperial Guards' March	*J. H. Jennings*	25
In the Front Rank	*Chas. G. Porter*	25
In the Glen Waltz and Jog Along Jig (2 Banjos)	*W. Burke*	25
In the Springtime, Song and Dance (2 Banjos)	*A. A. Babb*	25
In the Twilight (Solo or Duet)	*F. T. McGrath*	25
In the Valley Polka (2 Banjos)	*C. L. Partee*	40
Invincible Guard March	*B. E. Shattuck*	25
" " " (2nd Banjo part)	"	10
" " " (Guitar Part)	"	15
" " " (Piano acomp. part	"	25
Irex Polka (Duet)	*O. H. Albrecht*	25
Island Garden Reel (Solo or Duet)	*Lew Keyes*	25
Janets' Favorite Waltz (Solo or Duet)	*W. A. Huntley*	40
Jersey Lily (Solo or Duet)	*T. E. Glynn*	25
Joe Sweeny Reel (2nd Banjo & Guitar acct.)	*J. E. Henrig*	30
Jog Along Q.S. (2 Banjos)	*J. H. Jennings*	35
Jolly Dentists (The) (2 Banjos)	*J. H. Jennings*	10
Jolly Minstrel Clog (2 Banjos)	*A. Grant*	10
Jolly Nocturnals' March (The)	*F. Eaton*	30
Juanita Waltz (with Piano acct.)	*E. G. Harbaugh*	35
Julie Redowa (Solo or Duet)	*J. A. Bouthillier*	25
Just on Time Jig	*Wm. J. Usher*	10
Juvenile Polka and Vivid Polka	*C. C. Bertholdt*	25

BANJO SOLOS—CONTINUED.

Kentucky Gallopade (2 Banjos)	*C. C. Bertholdt*	60
Killner Schottische (2 Banjos)	*W. K. Bedford*	30
King Bee March	*E. N. Guckert*	25
King John March (Solo or Duet)	*J. C. Wild*	25
King's Jester Waltz (Duet)	*O. H. Albrecht*	50
La Ballerina Waltz (2 Banjos)	*Geo Barker*	25
La Drippling Schottische	*D. E. Everest*	25
Lake Side (2 Banjos and Guitar acct.)	*O. H. Albrecht*	35
Langdon Clog (The) (2 Banjos)	*D. Acker*	35
Latonia Galop (2 Banjos)	*C. L. Partee*	35
Laurel Waltz (2 Banjos)	*C. L. Partee*	25
Lourestine Polka	*O. H. Albrecht*	15
L B.G. Schottische	*B. E. Shattuck*	10
Left Wheel March (2 Banjos)	*H. F. Odell*	15
Leisure Waltz	*W. K. Bedford*	25
Lennie Schottische & Pearl Polka (3 & 2 Banj)	*T. de Harport*	25
Le Petit Schottische (2nd Banjo & Guitar acct.)	*M. M. Cobb*	35
Let Her Go Galop (Solo or Duet)	*W. A. Huntley*	50
Light Fleet Schottische	*Frank Eckland*	15
Lilla Waltz	*E. M. Hall*	40
Lillian Mazurka	*F. R. Grim*	15
Limited Express (Solo or Duet)	*W. A. Huntley*	50
L'Ingenue	Arr. *A. A. Babb*	25
L'Ingenue March (2 Banjos)	*G. A. Barker*	25
Little Beauty Clog (with Piano acct.)	*E. G. Harbaugh*	30
Little Coquette Skirt Dance (2 Banjos)	Arr. *A. A. Babb*	30
Little Dandy Clog (2 Banjos)	*B. F. Russell*	15
Little Daisy Mazurka (The) (with Piano acct.)	*B. Gibbs*	10
Little Fishermaiden (The)	*L. Waldmann*	10
Little Gem Schottische and Jeannette Polka	*A. A. Babb*	25
Little German Waltz	*E. H. Frey*	10
Little Joker Waltz	*W. Stearns*	30
Little Music Box and the Clock	*F. Eaton*	30
Little Star Clog Dance (2 Banjos)	*H. F. Strebe*	10
Longwood Clog	*G. L. Keenan*	10
Longwood Waltzes	*Geo. L. Lansing*	25
Longwood Waltzes (Piano acct. only)	*Geo. L. Lansing*	25
Lost Chord Jig (The)	*B. Gibbs*	25
Mangolia Blossoms (1 or 2 Banjos)	*C. L. Partee*	25
Major McLeans March (1 or 2 Banjos)	Arr. *W. Burke*	35
Mazurka Caprice (1 or 2 Banjos)	*A. D. Grover*	35

BANJO SOLOS—Continued.

Mandolina Waltz (1 or 2 Banjos)	*Geo. Barker*	25
Mandolina	*W. Burke*	25
Manhattan Fantasie	*B. B. Bishop*	25
Manitou Waltz	*W. C. Stahls*	30
Marriage Bells (1 or 2 Banjos)	*C. E. Latshaw*	30
Marie March (Piano acomp.)	*J. H. Lee*	50
Marie Waltz	*E. M. Hall*	40
Marines' March (1 or 2 Banjos)	*W. J. Connolly*	25
Mascot Galop and Patience Duet	*H. G. Blackmar*	25
Massa's in the Cold Ground	*T. A. Simpson*	50
Mastodon Waltz (The)	Arr. *J. H. Lee*	10
May Flower Waltz (The)	*J. E. Green*	10
Mazie Schottische (1 or 2 Banjos)	*F. M. Hall*	25
Medley Gavotte (1 or 2 Banjos)	*G. L. Lansing*	25
Medley of National Airs (1 or 2 Banjos)	*C. S. de Lano*	25
Medley Waltzes (1 or 2 Banjos)	Arr. *G. L. Lansing*	35
Meeting of Friends (1 or 2 Banjos)	*D. Acker*	35
Merry Bells Polka (1 or 2 Banjos)	*W. Stobbe*	25
Merry Breeze Polka (1 or 2 Banjos)	*A. C. Moore*	25
Merry Travellers Q'step (The)	*O. H. Albrecht*	50
Meteor Galop (1 or 2 Banjos)	*F. T. McGrath*	25
Mezercon Polka	*T. de Harpot*	25
Mid-Night Waltz	*O. H. Albrecht*	10
Mignonette Waltz (1 or 2 Banjos)	*C. L. Partee*	25
Military Schottische	*Pique*	25
Minstrels' Carnival	*A. D. Grover*	35
Minstrel Echoes	*G. L. Lansing*	25
Minstrel Parade March (1 or 2 Banjos)	*E. M. Hall*	40
Misteltoe Schottische (1 or 2 Banjos)	*C. C. Bertholdt*	25
Mobile Buck (The)	*G. L. Lansing*	10
Monarch Reel (The) (1 or 2 Banjos)	*B. E. Shattuck*	25
Moonlight Mazurka (1 or 2 Banjos)	*C. L. Partee*	25
Morrison March	*Goldby & Sheppard*	25
Moss Rose Schottische	*B. F. Russell*	15
Moss Rose Waltz	*T. A. Simpson*	25
Mountain Galop (1 or 2 Banjos)	*T. A. Simpson*	25
Mt. Gretna March (The)	*D. Acker*	25
Muriel Waltz	*E. H. Cummings*	30
My Queen Waltz	*S. S. Stewart*	40
Myra Galop (1 or 2 Banjos)	*J. E. Greene*	35
Mystic Schottische & Hanover Jig	*B. E. Shattuck*	25

BANJO SOLOS—Continued.

Narragansett Schottische (2 Banjos)	*C. C. Bertholdt*	25
Narragansett Waltzes	*J. H. Jennings*	10
Natalie Mazurka (2 Banjos)	*Leo Ernst*	25
National Patrol	Arr. *Goldby & Sheppard*	25
Nellie Gray (Variations)	Arr. *G. L. Lansing*	40
Nellie was a Lady.... (Solo or Duet)	*D. Emerson*	10
Newport Galop (Solo or Duet)	*J. H. Jennings*	25
Nic Nac Quadrille Set (2 Banjos)	*F. L. Raymond*	50
Ninth Annual March	*G. Robinson*	25
Occidental Schottische (2 Banjos & Piano)	*C. C. Bertholdt*	25
Ocean Spray Schottische (2 Banjos)	*J. H. Lee*	25
Old Dog Tray (2 Banjos)	*D. Emerson*	10
Old Folks at Home (Variations)	*G. L. Lansing*	35
Old Homestead Schottische (2 Banjos)	*W. Burke*	25
Old Homestead Schott. & Palm Leaves Waltz (Solo or Duet)	*A. C. Moore*	35
Old Plantation Jig (2 Banjos)	*M. M. Cobb*	35
Old Virginian Breakdown (with 2nd Banjo & Guitar acct.)	*F. R. Green*	30
Oleander Clog and Hottentot Reel (2 Banjos)	*C. L. Partee*	25
Ollie Polka (The)	*F. B. Converse*	25
On Dress Parade Q.S. (2 Banjos)	*D. Acker*	35
Only a Dream (Nocturne) (Solo or Duet)	*W. A. Huntley*	50
On the Breeze Schottische	*T. J. Armstrong*	10
On the Go Polka (2 Banjos)	*G. L. Lansing*	25
On the Home Stretch Galop (2 Banjos)	*O. H. Albrecht*	25
On the Mill Dam Galop (Duet)	*A. A. Babb*	35
On the Square Q.S. (2 Banjos)	*D. Acker*	25
On the Train Galop	*T. J. Armstrong*	10
Orlando Schottische (2 Banjos)	*W. C. Stahl*	25
Our Own Schottische (2 Banjos)	*D. Acker*	25
Over the Hurdles Galop (2 Banjos and Guitar)	*W. Lenardo*	50
Palfrey Mazurka (2 Banjos)	*T. A. Kimball*	35
Pandora (2 Banjos)	*C. H. Partee*	30
Pansy Waltz (with Piano acct)	*C. Melbourn*	40
Parlor (2 Banjos)	*T. A. Simpson*	25
Parting Waltz (2 Banjos)	*D. Acker*	35
Passing Shadows (2 Banjos)	*B. E. Shattuck*	25
" Thought (A) (Solo or Duet)	*A. D. Grover*	25
Patrol of the Soudan	*A. B. Newell*	40

BANJO SOLOS—CONTINUED.

Pearl Polka and Lennie Schott. (Duet)	*T. de Harport*	40
" Schottische (2 Banjos)	*T. de Harport*	25
" Song and Dance (The) (Solo or Duet)	*H. Gray*	25
" Waltz	*G. H. Bowers*	25
Pedestal Clog (2 Banjos)	*A. A. Babb*	25
Peerless Waltz	*B. F. Russell*	10
Pert Galop	"	10
Pet Names Song and Dance (with Piano acct)	*G. L. Lansing*	35
Phonograph Polka (2 Banjos)	*C. L. Partee*	25
Piccadillo Schottische (Solo or Duet)	*C. L. Partee*	25
Plantation Schottische (Solo or Duet)	*B. F. Russell*	25
" Wing Dance (Solo or Duet)	*E. M. Hall*	30
Pleasant Moments Schottische (2 Banjos)	*Goldby & Sheppard*	25
Polka Caprice (Solo or Duet)	*J. F. Luscomb*	25
" " " "	*A. D. Grover*	35
Polly's Wing Dance (2 Banjos)	*T. A. Kimball*	15
Popular Schottische (2 Banjos)	*W. P. Chambers*	30
Portuguese Polka	*G. J. Lane*	10
Premiere Schottische (2 Banjos)	*C. L. Partee*	10
Prettiest little song of all (2 Banjos)	*C. L. Partee*	25
Pretty Little Queen (Song and Dance (2 Banjos)	*J. M. Turner*	35
" Maids Dance (2 Banjos and Guitar)	*O. H. Albrecht*	35
Picnic Dance (Duet)	*O. H. Albrecht*	15
Pride of the East Q.S. (Duet)	*G. Robinson*	30
" " South Patrol (Solo or Duet)	*G. L. Lansing*	50
Princess Waltz (2 Banjos)	*D. Emerson*	30
Progressive Melodies (2 Banjos)		25
Progress March	*W. P. Chambers*	30
Promenade March	*J. H. Jennings*	25
Purling Brook (The)	*B. E. Shattuck*	25
Quaker City Parade March	*W. C. Stahl*	30
Queen of Joy Waltzes (1 or 2 Banjos)	*O. H. Albrecht*	35
Queen of the Ball Waltzes (1 or 2 Banjos)	*A. D. Grover*	25
Queen of the Forest (1 or 2 Banjos)	*T. E. Glynn*	40
Radiance Polka (Solo) & Primrose Polka (Duet)	*C. Bertholdt*	25
Rail-Road Galop (1 or 2 Banjos)	*J. E. Green*	15
Raritan Clog (The)	*W. H. Needham*	15
Regular Quickstep (The)	*John W. Turner*	40
Reiter Galop (Piano acct.)	*A. Baur*	30
Return March (1 or 2 Banjos)	*W. P. Chambers*	35

BANJO SOLOS—CONTINUED.

Reverie	*W. P. Chambers*	30
Rheinlander Polka (Piano acct.)	*A. Baur*	30
Ridgway Park Polka	*O. H. Albrecht*	20
Rippling Rill Mazurka (1 or 2 Banjos)	*H. C. Trussell*	30
Rippling River Waltz (The) (1 or 2 Banjos)	*S. S. Stewart*	10
Rita Polka	*D. Emerson*	30
Riverside Mazurka (1 or 2 Banjos)	*W. Burke*	25
Roman Dance	*Brooks & Denton*	30
Rose-Bud Polka	*J. E. Green*	10
Rosebud Schottische	*C. L. Partee*	35
Russ Waltz (1 or 2 Banjos)	*J. F. Luscomb*	25
Round Pink Jig	*E. G. Harbaugh*	15
Royal Guard March	*C. S. Delano*	25
Royal Schottische	*H. Weston*	10
Royal Standard March (1 or 2 Banjos)	*J. H. Jennings*	35
Ruby Waltz (1 or 2 Banjos)	*D. Acker*	25
Russell's Grand March	*B. F. Russell*	25
Sally in our Alley	arr *J. H. Lee*	10
San Jose March (2 Banjos)	arr *C. L. Partee*	35
Santa Lucia (2 Banjos)	*Geo. Barker*	25
Sensation Polka (2 Banjos)	*W. F. Flint*	30
Serenade Waltz	*R. Hooper*	25
Shadow Dance (Solo or Duet)	*E. N. Parlow*	25
Shady Side Polka (Solo or Duet)	*A. U. Grant*	25
Shower of Gold Polka (Solo or Duet)	*W. A. Huntley*	40
Sift (Solo or Duet)	*H. Gray*	25
Silver Bell Polka (Solo or Duet)	*C. L. Partee*	35
" " Schottische (Solo or Duet)	*J. F. Luscomb*	25
" " Waltz (Solo or Duet)	*T. A. Simpson*	25
" Leaf Schottische (2 Banjos and Guitar)	*H. F. Strebe*	25
" Moon Schottische (2 Banjos)	*Wm. C. Stahl*	25
" Rim Schottische (2 Banjos)	*O. H. Albrecht*	25
" State Grand March (Solo or Duet)	*R. Carpenter*	50
" Thistle Dance (2 Banjos)	*A. U. Grant*	10
Skirt Dance (The) (2 Banjos)	*H. E. LeValley*	30
Skylark Dance (The) (2 Banjos)	*A. U. Grant*	10
Sleigh Ride Polka	*H. C. Blackmar*	25
Snoot's Favorite Schottische (2 Banjos)	*G H Bowers*	30
Sobre Las Olas Waltz	*J. Rosas*	50
Soldiers' Q. S. and Champion Polka	*W. Burke*	25
Song Bird Waltz	*F O. Oehler*	15

BANJO SOLOS—Continued.

Song of the Edelweiss	*W. B. Leonard*	25
Sounds from Africa (2 Banjos)	*T. E. Glynn*	40
" " the Cottonfields (Solo or Duet)	*J. H. Jennings*	25
Southern Gentleman (A) (with Guitar acct)	*J. H. Jennings*	25
" Dance (Solo or Duet)	*Adams-Partee*	25
South Shore March (2 Banjos)	*J. Davis*	25
Sparkle Polka (2 Banjos)	*B. F. Russell*	25
Sparkling Gem Waltz (2 Banjos)	*H. E. LeValley*	40
Spring Blossoms Schottische (Solo or Duet)	*G. L. Lansing*	25
Stampede Galop (Solo or Duet)	*A. D. Grover*	50
St. Elmo Schottische (Solo or Duet)	arr *J. C. Wild*	25
Stock Brokers' Q.S	*Geo. Barker*	25
St. Patrick's Day	Arr. *R. A. Smith*	10
Straight Tip (A) Galop (Solo or Duet)	*W. Stearns*	50
Strike March	*M. Kolander*	40
Students Favorite (Solo or Duet)	*Leo. Catlin*	30
Students Polka (Solo or Duet)	*C. L. Partee*	10
Sunbeam Schottische	*B. F. Russell*	10
Sunny Morn Schottische (Solo or Duet)	*W. F. Fletcher*	25
Sunny Side (Solo or Duet)	*J. H. Powers*	25
Sunset Waltz (Solo or Duet)	*C. H. Lefavour*	20
Superior March	*W. P. Chambers*	30
Surprise March (Duet)	*W. K. Bedford*	40
Sweet Briar Schottische (Solo or Duet)	*C. L. Partee*	25
Sweet Geranium Waltz " "	*C. C. Bertholdt*	30
Sweet Little Couple " "	*G. L. Lansing*	25
Sweet Pretty Waltz " "	*W. A. Huntley*	40
Sylvia Waltz (2 Banjos)	*T. A. Simpson*	25
Tamhourine Polka (1 or 2 Banjos)	*J. H. Parker*	35
Ta-ra-ra-Boom	Arr. *G. B.*	15
Ta-ra-ra-Boom-de-ay	Arr. *Robinson*	30
Technique Polka	*G. Barker*	25
Teddy McRafferty's Dream	*W. Burke*	25
Temple Grand March (1 or 2 Banjos)	*J. H. Jennings*	35
Tenor Polka (The) (1 or 2 Banjos)	*G. Barker*	25
Three Star Schottische	*Goldby & Shepard*	25
Tipperary Jig	*G. Stannard*	15
Toboggan Waltz	*H. H. Smith*	25
Tomahawk Polka	Arr *T. de Harport*	25
To the Lake Waltz (The) (1 or 2 Banjos)	*W. K. Bedford*	30
Tremont Reel	*T. A. Kimball*	15

BANJO SOLOS—CONTINUED.

Tres Jolie Polka	*E. M. Hall*	30
Trip to Chinatown (A) (Selection)	*J. H. Jennings*	25
Trip to Rocky Point (A) (Solo) and (Quartette)	*W. Burke*	1.00
Triumph Quickstep	*B. F. Russell*	25
Tulip Schottische (1 or 2 Banjos)	*G. H. Bowers*	30
Twin City Polka	*E. M. Hall*	30
Tyroliene Dancers Waltz	*F. Eaton*	30
Tyrolien Echoés (1 or 2 Banjos)	*L. Ernst*	15
Un Beso (Mazurka)	*S. Arrillaga*	40
Unique Clog (The) (1 or 2 Banjos)	*H. J. Isbell*	25
Valentine Schottische (1 or 2 Banjos)	*W. Burke*	25
Valley Green Polka (1 or 2 Banjos)	*T. J. Armstrong*	10
Valley Waltz	*C. H. Lefavour*	20
Venita " (1 or 2 Banjos)	*Goldby & Shepard*	25
Vera Mazurka (1 or 2 Banjos)	*F. T. McGrath*	25
Vernon Schottische	*J. H. Jennings*	10
Verona " (1 or 2 Banjos)	*Goldby & Shepard*	25
Victor Parade	*Goldby & Shepard*	25
Village Queen Schottische (1 or 2 Banjos)	*L. A. Callan*	30
Vineyard Grand March	*J. H. Jennings*	25
" Haven " (Piano acct)	*A. C. Moore*	40
Virgie Waltz	*E. G. Harbaugh*	25
Virginia Bells (1 or 2 Banjos)	*G. L. Lansing*	25
" Breakdown (" ")	*A. D. Grover*	25
" Hoe-down (" ")	*O. H. Albrecht*	25
" Quickstep (" ")	*F. W. Brady*	35
" Rockaway (" ")	*G. L. Lansing*	30
Vision of Love Waltz (Piano acct)	*G. L. Lansing*	35
Voluntaries March (Les)	*C. L. Partee*	35
Wang (Selection from) (Solo or Duet)	*J. H. Jennings*	25
Water Lilies Mazurka	*O. H. Albrecht*	10
Water Lily Schottische (Solo or Duet)	*E. N. Guckett*	35
Waverley Galop (Solo or Duet)	*T. A. Simpson*	25
Way down in Dixie (2 Banjos and Guitar)	*M. M. Cobb*	30
Weddings Bells (Solo or Duet)	*C. C. Bertholdt*	40
Wedding Party Waltz (Solo or Duet)	*D. Acker*	40
Wirlwind Galop (2 Banjos)	*A. D. Grover*	25
Wide Awake Schottische (2 Banjos)	*C. V. Hayden*	30
Wild Rose Schottische	*De Harport Bros.*	25

. M. Hall 30
. Jennings 25
W. Burke 1.00
F. Russell 25
H. Bowers 30
. M. Hall 30
F. Eaton 30
. L. Ernst 15

Arrillaga 40
. J. Isbell 25

W. Burke 25
Armstrong 10
Lefavour 20
Shepard 25
McGrath 25
Jennings 10
Shepard 25
Shepard 25
A. Callan 30
Jennings 25
C. Moore 40
Harbaugh 25
Lansing 25
Grover 25
Albrecht 25
. Brady 35
Lansing 30
Lansing 35
. Partee 35

Jennings 25
Albrecht 10
Guckett 35
Simpson 25
M. Cobb 30
ertholdt 40
. Acker 40
Grover 25
Hayden 30
t Bros. 25

T.

BANJO SOLOS—Continued.

William's Schottische (2 Banjos) ..... *M. M. Cobb* 25
William's Schottische (Banjo and Piano) ..... *M. M. Cobb* 35
Wooden Shoe Clog & Newport Clog (S. or D.).. *C. Bertholdt* 25
World's Fair Galop (2 Banjos)..... *J. K. Kingsbury* 25

Yale Minuet (The) (1 or 2 Banjos) ..... *G. H. Bowers* 30
Young Banjoist (The) ..... *Leo Catlin* 10
Youthful Charmer Waltz (1 or 2 Banjos) ..... *G. Robinson* 30

BANJO SONGS.

f After the Ball..... *C. K. Harris* 40
e Call me back again..... ....*F. d'Alton Tebby* 10
e Clementine ..... *F. d'Alton Tebby* 10
d Day when you'll forget me (The)..... ..*T. Sykes* 10
d Dutch Clock Man (The)..... *C. W. Hunt* 20
e Eccentric Dude (The)..... *I. Browne* 25
d I will be true to Thee..... *T. Sykes* 10
d My Nellies' Blue Eyes..... *W. J. Scanlan* 20

NINE POPULAR BANJO SONGS

e Clementine .....
f A littte Peach in the Orchard grew ..
e Who's that calling so sweet.....
f Pretty Pond Lillies.....
d Old Folks at Home .....
d White Wings .....
d Golden Slippers .....
f Only to see her face again .....
e Call me back again.....
} *F. d'Alton Tebby* 25

d Old Folks at Home and Chorus..... *D. Godfrey* 20
e Only to see her face again and Chorus.... *J. E. Stewart* 20
f " " " " " " " *F. d'Alton Tebby* 10
e Passing the time away..... *H. W. Fitchet,* 20
f Pretty Pond Lillies ..... *F. d'Alton Tebby* 10
d Some day I'll wander back again..... *W. A. Huntley* 40
d Strolling home with Rosey Posey..... *S. Bagnall* 20
d Susey Brown or Stop dat Knocking ..... *S. S. Stewart* 35
e Ta-ra-ra Boom ta-ra ..... *A. Spencer* 30
d There is a Tavern in the town ..... *J. S. King* 20
d White Wings..... *F. d'Alton Tebby* 10

GUITAR MUSIC

NOTE—All pieces marked * are arranged for two Guitars, but are complete as solos; 2nd Guitar part being only an accompaniment.

Acrobat Galop	*Frey*	25
Adelphia Waltz (Two Guitars)	*D. Acker*	35
Adieux (Les)	*F. Sor*	20
Adelaide Waltzes	*Burke*	25
After the Review (Solo or Duet)	*A. Chenet*	30
Admiration Waltz	*W. Foden*	40
A Four Leaf Clover	*F. O. Ochler*	25
Alexander and Swedish Soldiers (Marches)	*W. L. Hayden*	30
All Hands Round	*W. L. Hayden*	30
Almeda Mazurka	Arr *De Janon*	30
Al Fresco (Duet)	*E. Foster*	40
Alpine March	*W. L. Hayden*	25
Alabama March	*Frey*	25
Amelia Waltz	*W. L. Hayden*	25
American National Airs	*W. L. Hayden*	30
Amusement Waltz	*Rutledge*	15
Amusement Galop	*Rutledge*	15
Amaryllis (Air du Roi) Gavotte	*W. L. Hayden*	30
Andante (Guiliani)	Arr *De Janon*	40
Anna Waltz and Return of Spring	*C. Henlein*	25
*Anna Mazurka	*Jacobs*	25
Anetia Waltz	*F. O. Ochlers*	25
Annie Laurie (Duet)	*F. O. Ochlers*	15
" " (Variations)	*Kolander*	50
Annie Waltz	*Holland*	25
Angel of Night	*Holland*	25
Angels' Serenade	*Holland*	25
Anvil Chorus	*Doll*	35
Annie Polka	Arr *Bemis*	25
*Arab's Song	*Romero*	25
Ardmore Mazurka	*Frey*	30
*A Strange Sunbeam Mazurka	*Burke*	25
Attempt Q.S. (2 Guitars)	*D. Acker*	25
At the Races (Galop)	*C. Henlein*	25
Awful Cute (Schottische)	*Rutledge*	15
Automette (Polka)	*Holland*	30
Autograph (Waltz) (Strauss)	Arr *C. E. Backus*	50
Autumn Scenes	*H. Bartcher*	35
Aurvitia Estella (Portuguese) 1st and 2nd Guitars	*A. Lopes*	30
A Sandade (Portugese) 1st and 2nd Guitars	*A. Lopes*	30

uitars, but are com-
companiment.

.....	*Frey*	25
....	*D. Acker*	35
.....	*F. Sor*	20
.....	*Burke*	25
....	*A. Chenet*	30
....	*W. Foden*	40
..	*F. O. Ochler*	25
	W. L. Hayden	30
	W. L. Hayden	30
Arr	*De Janon*	30
....	*E. Foster*	40
	W. L. Hayden	25
.....	*Frey*	25
	W. L. Hayden	25
	W. L. Hayden	30
.....	*Rutledge*	15
.....	*Rutledge*	15
.	*W. L. Hayden*	30
.. Arr	*De Janon*	40
....	*C. Henlein*	25
.....	*Jacobs*	25
..	*F. O. Ochlers*	25
..	*F. O. Ochlers*	15
.....	*Kolander*	50
.....	*Holland*	25
.....	*Holland*	25
.....	*Holland*	25
.....	*Doll*	35
..... Arr	*Bemis*	25
.....	*Romero*	25
.....	*Frey*	30
.....	*Burke*	25
.....	*D. Acker*	25
.....	*C. Henlein*	25
.....	*Rutledge*	15
.....	*Holland*	30
Arr	*C. E. Backus*	50
....	*H. Bartcher*	35
Guitars ..	*A. Lopes*	30
s	*A. Lopes*	30

GUITAR SOLOS—Continued.

Babes in the Wood (Medley)	*W. L. Hayden*	30
Bacio (Il) (Waltz)	*Holland*	20
Ballet Sylvia (Delibes)	Arr *J. S. Collins*	20
Banjo Medley	*W. L. Hayden*	30
Barber of Seville	*Holland*	30
Barbe Blue	"	30
Barcarolle	*Romero*	25
Barcarola Napolitana	arr "	25
Barry (Schottische)	*Brown*	30
Beau Ideal (March)	*J. P. Sousa*	30
Beautiful Blue Danube (Waltzes)	*W. L. Hayden*	35
" Day "	*Bostwick*	30
" Moonlight (Duet)	*Wm. Foden*	25
Belle Fannie (Schottische and Q.S)	*Harris*	25
" Helens (La)	*Holland*	30
" of the Day (Mazurka)	*Harris*	25
" of the South (Waltz)	*Rutledge*	25
" of the West (Polka)	*Bostwick*	25
Bells of Aberdovey (with chimes)	*W. L. Hayden*	30
" of Corneville (Five airs)	" "	30
Belle of Chicago (March)	*J. P. Sousa*	30
Belle Gavotte (Watson)	arr *De Janon*	40
Believe me if all those endearing charms	*C. L. Partee*	35
Ben Lomond (Scotch Dance)	*W. L. Hayden*	20
Berkeley Hall (Schottische)	*W. H. Harris*	30
Bird (Waltz)	*W. L. Hayden*	35
" (Schottische) and Burial of the Dead	*F. Eaton*	20
Black Hawk (Waltz)	*W. L. Hayden*	20
Blue Bell (Mazurka)	*Holland*	30
" Bells of Scotland	*E. G. Barker*	20
" " " (Air Varie)	*Burke*	25
" Danube Waltz (Strauss)	*De Janon*	25
Boccaccio March	"	40
Bohemian Girl	*W. L. Hayden*	30
Bolero (Arditi)	*Holland*	30
"	*Romero*	40
Bonnie Bush (Duet)	*Stobe*	25
Boulanger March	*Geo. Barker*	30
Boston Express (Caprice)	Arr *D. J. Martin*	25
Bric a brac	*A. Chenet*	30
	W. Foden	35

GUITAR SOLOS—Continued.

Bridal Waltz (Julian)	*Holland*	30
" "	*Schultze*	25
Brass Band (March)	*D. W. Pitts*	25
Brigade (March)	*Burke*	25
Brightest Star (Waltz) Four Guitars	*C. Henlein*	1.00
British Patrol	*W. L. Hayden*	35
By Request (Waltz)	*E. E. Fogg*	25
Caliph of Bagdad (Overture)	*C. V. Hayden*	30
Cambridge Gavotte	*C. V. Hayden*	30
Camela Polka	*Schultze*	25
Centilena March	*Hayden*	25
Capriccio	*Auguera*	25
*Carmelita Waltz	*W. Burke*	25
Carnival of Venice (with variations)	*Holland*	40
Cera Alba Waltz	*Doll*	50
Chanson D'Amour	*De Janon*	40
Chant Bohemia	*Holland*	35
Chant du Nord (Song of the North)	*W. L. Hayden*	30
*Charming May Waltz	*H. C. Trussell*	30
Chinese Galop	*W. L. Hayden*	25
Clochette Gavotte	*De Janon*	40
Chop Sticks Waltz	*W. L. Hayden*	30
Christmas Bells March	*W. L. Hayden*	30
*Clarence Polka	*A. Lopes*	25
Classic Gems (from Beethoven)	*W. L. Hayden*	30
Cleveland Schottische	*Hutchinson*	30
College Song Polka	*W. L. Hayden*	30
Como Polka	*J. D. Dorn*	30
*Companions Serenade	*A. Lopes*	30
Concert March (Foster) 3 Guitars	*C. V. Haydn*	30
Concert Galop (Trio) 3 Guitars	*C. Henlein*	50
Congress Grand March	*W. L. Hayden*	35
Consolation (Mandelssohn)	*De Janon*	25
Constellation March (Solo)	*C. V. Hayden*	30
Constellation March (Duet)	*C. V. Hayden*	40
Consuelo (Polka Mazurka)	*Agut*	15
Continental Rondo	*Smith*	25
Convent Bell March	*Haydn*	20
Copenhagen and sliding Waltzes		25
Coquette Polka		35

GUITAR SOLOS—Continued.

Coral Polka	*Shattinger*	30
Crown of Roses Waltz	*Harris*	20
Crysanthemum Waltz	*Butucks*	25
Cushino Waltz	*Holland*	30
Damascus Triumphant March (Naaman)	*W. L. Hayden*	30
Dance of the Tramp and Grandmother Song	*F. Eaton*	30
*Dance on the Platform	*L. Weaver*	30
Dancing in the Barn Schottische	Arr *C. H. Stickles*	25
Danube Waves Waltzes	*Kolander*	50
Darling Nellie Gray	*G. Barker*	30
Darkies' Delight (Descriptive)	*Raba*	50
" Dream	*G. L. Lansing*	30
" Patrol	*G. L. Lansing*	30
Dawn Waltz		25
Darkies' Dance	*C. V. Hayden*	30
Dead March in Saul and Chopin's Funeral March	*Hayden*	30
Dearest spot on earth	*Holland*	35
Delhi Galop		35
Delight Polka	*C. V. Hayden*	30
*Delightful Schottische	*C. Henlein*	25
* " "	*D. Acker*	15
Delta Kappa March	*Pease*	40
Departed Days Nocturne	*W. L. Hayden*	35
Diamond Clog and Flower Girl Schottische	*W. Foden*	25
*Diadem	*A. Chenet*	30
Directorate March	*J. P. Sousa*	40
Dalores Waltz	Arr *C. H. Stickles*	25
Don Juan	*Mozart*	25
Dreams of the Past	Arr *De Janon*	40
Dreams of old Piedmont	*Varnschein*	25
Dream of Love (Reverie)	*W. L. Hayden*	30
Dress Parade Waltz	*Manvers*	25
Duet from Linda	*Mozart*	25
Easy to Learn Polka	*Rutledge*	25
Edelweiss Waltz (Portuguese)	*Lopes*	30
Eight Famous Jigs and Reels	*W. L. Hayden*	30
El Datatum (Spanish Song)	*Agut*	15
Eleanore (Mazurka)	*C. V. Haydn*	30
Eleanor (Waltz)	*Agut*	15

GUITAR SOLOS—Continued.

El Crepizcula	*Sancho*	30
Elfin Waltz	*Labitzky*	35
Elfin Gavotte	*C. V. Hayden*	30
Elisir D' Amore (Donizetti)	*Holland*	35
El Jaleode Jerez	*Agut*	25
El Jaleode Waltz	*Agut*	15
El Lorea Waltz	Arr *H. de Harport*	25
Elmina Waltz	*Lopes*	30
Elmutila	*Agut*	15
El Postillion de la Rioja	*Agut*	15
Elsie Waltzes	*W. L. Hayden*	30
*Elsie Mazurka	*C. V. Hayden*	30
El Suspiro Schottische	*Agut*	15
El Turia (Spanish Students)	*W. L. Hayden*	30
*Elvina Waltz (Portuguese)	*Lopes*	30
Emmalena Waltz	*F. Eaton*	20
Enchantment (Neumann)	*Douglas*	30
Encore Mazurka	*C. J. Dorn*	35
Enticement Waltz	*C. Henlein*	25
Ernani Waltz (Verdi)	*Holland*	35
Estella Galop	*C. S. Delano*	35
Eulalie Caprice	*E. C. Davis*	65
Euterpean Galop	*C. S. Delano*	25
Evangeline March	*Holland*	25
Eveline Waltz	*C. S. Delano*	25
Evening Chimes Sonata (2 easy pieces)	*W. L. Hayden*	30
Evening in Madrid Mazurka	*A. Chenet*	30
Evening Star Waltz	*J. Holland*	30
Exile's Dream of Home	*C. Henlein*	25
Extract from Norma	*Auguera*	35
Fahintza Selections including March	*W. L. Hayden*	30
Fair Aragonaise Waltz	*Dorn*	30
Fairy Dreams Waltz		30
Fair Harvard (Variations)	*W. L. Hayden*	30
Fairy Wedding Waltz (Warren)	*Holland*	25
Fairy Wedding Waltz	*W. L. Hayden*	25
Faith and Hope Waltz	*W. L. Hayden*	30
Falling Leaf Redowa	*W. L. Hayden*	20
Familiar Airs	*Kelley*	35
Fantasie (Americane)	*L. T. Romero*	50

GUITAR SOLOS—Continued.

Fantasie (Believe me if all those endearing)	*Partee*	35
" (Brilliant)	*F. Eaton*	30
" (Caprice)	Arr *De Janon*	60
*Farewell Waltz	*W. J. Connolly*	25
Farewell Serenade	*Burke*	25
Fatanitza March	*De Sora*	50
Faust (Fantasie) Gounod	*J. Holland*	30
Faust up to date	*L. T. Romero*	25
Favorite March	*W. P. Chambers*	30
Favorite Schottische	*Lopes*	30
First Trial March	*J. T. R*	25
First Kiss Waltz	*W. L. Hayden*	30
Firelight Reverie	*F. Eaton*	30
First Heart Throbs	*Eilenberg*	40
First Schottische	*C. Henlein*	25
Five beautiful German Waltzes (Strauss)		35
Five Favorite Waltzes	*Auguera*	40
Five Favorite Airs		35
Flee as a Bird	*Dana*	40
Flee as a Bird	*Kolander*	40
Florence Waltz	*W. L. Hayden*	30
Flower Song (Blumenlied)	*Gray*	25
Flower Song (Blumenlied)	*Romero*	40
Flower Song (Blumenlied)	*W. L. Hayden*	30
Flowers of Spring	*E. Gill*	35
Flower Waltz and Imperial Clog Dance	*C. Henlein*	25
Flower of Mexico Caprice	*W. L. Hayden*	30
Flowers of St. Petersburg (Waltz)	*W. L. Hayden*	30
Flowers of Spring (Reissiger) (Waltz)	*Holland*	30
Floweret Forget me not (Geise)	Arr *Bemis*	20
Floweret (A) from Mosel Mazurka	*W. H. Harris*	30
Fogg's Favorite (Waltz)	*E. E. Fogg*	25
*Fond Memories (Waltz)	*Oghler*	25
*Fond Memories (Waltz)	*Albrecht*	25
Forever Thine	*C. Henlein*	25
Forest Glade (Mazurka)	*Dorn*	30
For You (Transcription by Sydney Smith)	*Dorn*	25
Four Beautiful Landlers	*C. Stickle*	25
Four Celebrated Polkas	*Carcassi*	40
Four Leafed Clover	*Oehler*	25
Four in Hand (Polka)	*Smith*	25
Fra Diavolo (Overture Concert Solo)	*W. L. Hayden*	35

GUITAR SOLOS—Continued.

Fredonia March	*W. L. Hayden*	25
Frederick's Grand March	*W. L. Hayden*	30
Friendship March (Solo)	*C. Stickles*	15
Friendship March (Trio)	*C. Stickles*	25
Friendship March (Duet)	*C. Stickles*	25
Frolic of the Frogs Waltz	*W. L. Hayden*	25
Frolic of the Husking	*W. L. Hayden*	30
Funeral March	*C. Henlein*	25
G.A.R. Patrol	*Burke*	25
Galop Look Out	*Oehler*	15
Galopade No. 1	*Henlein*	15
Galopade No. 2	*Henlein*	15
Gavotte (Mignon)	*Romero*	35
Gavotte (Demari)	*Arevalo*	50
Gavotte (Twilight)	*C. DeJanon*	30
Gay as a Lark (Polka)	*W. L. Hayden*	30
Gems of (Il) Trovatore	Arr. *C. J. Dorn*	50
Gems of Scottish Songs	*W. L. Hayden*	30
Gems of Sacred Music (8 Famous Hymns)	*W. L. Hayden*	30
Gems from Olivette	*DeSoria*	25
Gem of the Season (Schottische)	*W. L. Hayden*	30
Geneva Polka	*Burke*	25
Gertrude Gavotte	*L. T. Romero*	25
Gertrude Dream Waltz (Beethoven)	*Holland*	25
German Students Dance	*W. L. Hayden*	30
Gipsy Polka		30
Gipsy Wanderer (Waltz)	*H. Schnicke*	25
Giraffe (Waltz)	*W. L. Hayden*	35
Glide Polka	*Henlein*	25
*Glide Waltz	*Lopes*	30
Gladiator March	*J. P. Sousa*	30
Glissando (Waltz or Modern Fandango)	*W. L. Hayden*	30
*Gobble (Duet from Mascotte)	*Wm. Foden*	25
Golden Chain	*Leon Weaver*	20
*Golden Curl	*W. Jacobs*	35
Golden Crown (Polka)	*Oehler*	25
Golden Wedding (March)	*Oehler*	40
Golden Rod (Polka)	*Burke*	25
Golden Rod (Romanza)	*F. Eaton*	30
Gondollied (Oesten)	*Holland*	40
Good Hope (Waltz)	*Cawronski*	20

L. Hayden 25
L. Hayden 30
C. Stickles 15
C. Stickles 25
C. Stickles 25
L. Hayden 25
L. Hayden 30
C. Henlein 25

...Burke 25
...Oehler 15
..Henlein 15
..Henlein 15
..Romero 35
..Arevalo 50
C. DeJanon 30
L. Hayden 30
C. J. Dorn 50
L. Hayden 30
L. Hayden 30
..DeSoria 25
L. Hayden 30
...Burke 25
T. Romero 25
..Holland 25
L. Hayden 30
..... 30
J. Schnicke 25
L. Hayden 35
..Henlein 25
....Lopes 30
P. Sousa 30
L. Hayden 30
Jm. Foden 25
n Weaver 20
W. Jacobs 35
...Oehler 25
...Oehler 40
...Burke 25
F. Eaton 30
.Holland 40
Zawronski 20

GUITAR SOLOS—Continued.

*Grace and Beauty (Waltz) ..... *Oehler* 40
Gracie (Polka and Rondo) ..... *W. L. Hayden* 30
Grand Duchess (Offenbach) ..... *Holland* 35
Grand Waltz ..... *Carcassi* 30
*Grand Parade March ..... *Minkler* 20
Grand Russian March (Francis) ..... *Holland* 25
Grand Medley ..... *Curtiss* 25
Green Leaf (Polka) ..... *Bettencourt* 25
Greek March 25
Guards' Waltz (Godfrey) ..... *Holland* 25
Guitar March (Portuguese) ..... *Lopes* 30
Gulielma ..... *A. Chenet* 25
Gipsy Dance and Funeral March ..... *C. Henlien* 25
Gipsy Dance (Bohemian Girl) ..... Arr. *E. Pique* 25
Gipsy Cradel Song ..... *F. Eaton* 30
Gipsy (Schottische) ..... *A. Chenet* 30

Happy Dreams (Waltz) (Concert Solo) ..... *W. L. Hayden* 30
" Family (Medley) ..... *W. L. Hayden* 30
" Farmer (Schottische) ..... *W. L. Hayden* 30
* " Heart (Polka) ..... *C. V. Hayden* 30
" Hours (March) ..... *W. L. Hayden* 30
" Thoughts (Waltz) ..... *C. Henlein* 25
" " (Schottische) ..... *W. L. Hayden* 20
" " (Polka Mazurka) ..... *Gray* 25
" Memories (Waltz) ..... *C. V. Hayden* 20
Harp Fantasie ..... *W. Stobbe* 25
Harmonic Gems ..... *W. L. Hayden* 30
Harmonic Waltz ..... *C. Henlein* 25
Harum Scarum (Galop) (Faust) ..... *J. Holland* 35
Harvest Moon (Waltz) ..... *Burke* 25
Hayden's Serenade ..... *W. L. Hayden* 30
Heather Rose ..... *W. L. Hayden* 30
Helena Galop ..... *E. Pique* 40
Helena Gavotte ..... *De Janon* 40
Helena (Valse Brilliante) ..... *C. Henlein* 25
Helter Skelter (Galop) ..... *W. L. Hayden* 35
Her Bright Smile ..... *J. Holland* 25
Her Bright Smile ..... *E. A. Barker* 20
Her Bright Smile ..... *C. De Janon* 35
Here they come (March) ..... *Froy* 25
High School Cadets (March) ..... *Sousa* 35

GUITAR SOLOS—CONTINUED.

Highland Lassie (Waltz)	*W. C. Hayden*	35
Hilda Waltz	*W. C Hayden*	25
Hilda Waltzes	*J. Holland*	35
Hilda Waltzes (Duet)	*J. Holland*	50
Hinmo de Riego	*Agat*	15
Home of the Soul	Arr. *N. E. Pearson*	25
Home Medley (Three Melodies)	*A. Lopes*	40
Home Songs	*W. L. Hayden*	30
Home Sweet Home Variations	*J. Holland*	35
Home Sweet Home Variations	*Burke*	25
Home Sweet Home Variations	*W. L. Hayden*	30
Home Sweet Home	Arr. *N. E. Pearson*	25
Home Sweet Home	*Kolander*	50
Home Sweet Home	*Routledge*	25
Home Sweet Home	*E. Pique*	50
Hot Shot March (Rollinson)	*H. W. Harris*	30
How Fair Thou Art	*Bemis*	20
Hungarian Fandango	*F. Eaton*	20
Hungarian Waltz (Variations)		25
Hunting Rondo	*J. Holland*	25
Husking Bee Polka (Duet)	*F. Eaton*	30
Husking Bee Schottische	*F Eaton*	30
I'm Praying for you and Pass me Not	Arr. *Pearson*	25
Il Bacio Waltz		25
I'll Hang my Harp on a Willow Tree	*Geo. Barker*	20
I Love to tell the Story	Arr. *Pearson*	25
Illusion Waltz	*W. L. Hayden*	30
Il Trovatore (Gems of)	*C. J. Dorn*	50
Imitation of the Banjo	*Harris*	30
Imogene Waltz	*H. de Harport*	25
Imperial Clog Dance	*C. Henlein*	25
Imperial Grand Waltz	*C. Henlein*	35
Impromptu Grand Waltz	*C. Henlien*	35
I'm the only one That's Left	*DeSoria*	15
Indianola Waltz	*F. Eaton*	30
In Dreamland Waltzes	*C. V. Hayden*	30
In the Gloaming	*L. L. Friedrich*	50
In the Sweet Bye and Bye (Transcription)	*Oehler*	25
*In the Starlight	*W. Foden*	25
Introduction and Variations (Anne Bolera)	*C. H. Stickles*	50
Iolanthe Selections	*W. L. Hayden*	30

GUITAR SOLOS—Continued.

Irene Schottische	*Oehler*	25
Iron Boots Q.S	*W. L. Hayden*	25
I See Thee Again	Arr. *L. Friedrich*	35
I See Thee Again Waltz	*Kolander*	35
Ivy Leaf Waltz	*J. Holland*	25
Jennet Waltz	*E. E. Fogg*	25
Jig (Banjo Style)	*Leddy*	15
Jolly Brothers (Galop)	*W. L. Hayden*	30
Jolly Students' March	*A. Chenet*	30
Juliet Waltzes	*W. L. Hayden*	30
Juliet Waltzes (Duet)	*W. L. Hayden*	35
Josie Polka	*C. Henlein*	25
Jota Aragonesa Waltz	*Agut*	15
Joys that we've Tasted (Waltz)	*W. L. Hayden*	25
Juanita (Variations)	*W. L. Hayden*	35
Juanita	*Rutledge*	15
Jubilant Waltz	*O. H. Albrecht*	15
Julia Bell Polka	*E. E. Fogg*	25
Karma Schottische	*Douglas*	30
Kathleen Romanza	Arr. *DeJanon*	40
Katie Darling (Variation)	*DeJanon*	40
Kelvin Grove	*E. G. Barker*	20
Kentucky Jubilee Singers (Schottische)	Arr. *Douglas*	30
Kershaw Waltz (Portuguese)	*Lopes*	30
King John March	*G. W. Bemis*	25
Kuiawiak (Polish Dance)	*W. H. Harris*	30
L'Alba Mazurka	*C. DeJanon*	35
L'Bella (Gianura)	Arr. *Romero*	30
L' Ingenue (Duet) (Arditi)	*E. Foster*	50
La Bella Espagnole (Solo or Duet)	*Albin Soderlund*	30
La Belle Polka	*Smith*	25
La Cachuca (Spanish Dance)	*Agut*	25
La Castenera	*Arevalo*	40
La Fille du Regiment	*J. Holland*	10
La Fille du Madame Angot	*W. L. Hayden*	35
La Gitana	*C. V. Hayden*	30
La Gallegade	*Agut*	25
La Grace Waltz, Glide Polka and Slur Mazurka	*C. Henlein*	25
La Granadina Mazurka	*L. T. Romero*	35

GUITAR SOLOS—CONTINUED.

La Madrilena	*Agut*	25
La Morena (Spanish) (1st and 2nd Guitars)	*Lopes*	30
La Paloma (Spanish) (1st and 2nd Guitars)	*Lopes*	30
La Paloma (Yardier)	*Romero*	30
La Paloma and Pacific Breezes Waltz	*L. L. Fredrick*	40
La Prima Donna Polka	*C. DeJanon*	10
La Petenera	*DeSoria*	25
La Rubia (Spanish) (1st and 2nd Guitars)	*Lopes*	30
*La Tipica	*L. T. Romero*	25
La Viene (Concert Waltz)	*D. W. Pitts*	50
Ladies' Reception Grand March	*Trimble*	30
Langtry Polka	*DeSoria*	25
Lakeview Schottische	*Burke*	25
Landler and Visions of Twilight (Solo or Duet)	*C. A. S.*	25
Language of Flowers Waltz	*W. L. Hayden*	30
Last Greeting	*Bemis*	20
Last Rose of Summer (The) (Variations)	*W. L. Hayden*	30
Last Rose of Summer (The) (Variations)	*J. Holland*	30
*Lamentation Waltz	*Rublee*	35
Laughing May Schottische (Solo or Duet)	*J. Holland*	20
Lauterbach (Solo or Duet)	*Leddy*	15
Lauterbach Waltz	*W. L. Hayden*	30
Last Waltz of a Lunatic	*J. Holland*	35
Last Night (Song for Solo Guitar)	Arr. *Bemis*	25
Leonore Mazurka	*Arvalo*	30
Leap Year or Coronation Waltz	*W. L. Hayden*	25
Les Adieux	*F. Sor*	20
Lejoie De Ti (Far from thee)	Arr *Romero*	30
Les Vivandieres	*Patroulle*	30
Les Vivandieres (Duet)	*A. Chenet*	30
Let's be friends and love again	*Pique*	20
Liberty Bell March	*J. P. Sousa*	40
Life is a dream Waltzes	*W. L. Hayden*	30
Little Chinaman (The)	*F. Eaton*	20
Little Wanderer	*DeJanon*	40
Little Daisy Waltz	*Henlein*	25
Linden and Aurora Waltzes	*DeJanon*	25
Lila Polka	*Arevalo*	40
Lizzie Polka	*Vallo*	25
*Longing (Duet)	*C. S. Delano*	25
Longing for Home	Arr *Gray*	25
Loriti Polka (Duett)	*Lopes*	30

GUITAR SOLOS—Continued.

Lottie Waltzes	*E. E. Fogg*	25
Lotus Waltz	*Henlein*	25
Loves Chidings Polka, etc.	*W. L. Hayden*	20
Love is a flower	*Emmet*	15
Love in May (Oesten's beautiful Reverie)	*W. L. Hayden*	30
Love's regret Serenade	*N. E. Pearson*	20
Love not Quickstep		25
Love's Confession	*DeJanon*	30
Lucia de Lammermoor	Arr *J. Holland*	35
Lucia de Lammermoor	Arr *C. DeJanon*	40
Lucifer Quickstep	*Ohlers*	25
Lucretia Borgia	Arr *J. Holland*	35
Lullaby	*H. De Harport*	25
Lueena Mazurka	*H. De Harport*	25
Mabel Waltzes (Godfrey) (Solo)	*J. Holland*	35
Mabel Waltzes (Godfrey) (Duet)	*J. Holland*	50
Mabel Polka	*N. E. Pearson*	20
Madane Piper March (Moral)	*W. L. Hayden*	35
Magnolia Schottische (Concert piece)	*W. L. Hayden*	30
Magnolia Quickstep	*C. Henlein*	50
Magic spell Quickstep	*W. L. Hayden*	25
Maiden's Prayer	*L. T. Romero*	35
Maidella Waltz	*C. V. Hayden*	30
Maiden's Song	*L. T. Romero*	35
Make me no gaudy chaplet	*J. Holland*	30
Manhattan Beach March	*J. P. Sousa*	40
Mandolina Mexican Serenade	Arr *G. W. Bemis*	25
Marche Brilliant	*C. V. Hayden*	30
" des Brigands (Duett)	*A. Chenet*	30
" of the Infantry	*Delano*	25
" of the Marchioness (Duet)	*F. Eaton*	30
" in Norma	*DeJanon*	25
" de la Norma	*DeJanon*	25
" from Coral Caves	*Rutledge*	15
Marsellaise Hymn	Arr *J. Holland*	40
Martha selection	*W. L. Hayden*	30
Martha selection	*J. Holland*	30
May Waltz (Duet)	*O. H. Albrecht*	25
Mazurka	*L. T. Romero*	35
Mazurka (Meyer Helmund)	Arr *DeJanon*	40
Mazurka (Fantastique)	*H. de Harport*	40

GUITAR SOLOS—CONTINUED.

Melody (Paderewski)	*Dorn*	30
Melody in F (Rubenstein)	*Harris*	25
Medley of Songs	*Frey*	25
Medley of National Airs (Duet)	*C. S. Delano*	25
Melancholee Waltz	*Weber*	25
Menuette (Boccherine)	*J. S. Collins*	20
Merry Dance (The)	*Delano*	25
Merry Hearted Waltz	*W. L Hayden*	30
Merry Makers (Lancers)	*A. Chenet*	25
Merry War (Kiss Waltz)	*De Soria*	25
*Mexican Dance	*Burke*	25
Message of Love (Reverie)	*A. Chenet*	30
Midnight Reverie	*C. Henlein*	25
Mignon Gavotte	Arr *L. T. Romero*	35
Military March	*Burke*	25
Military Tatoo	*Preot*	35
Military Potpourrie (Drum solo and 10 Pop. airs)	*W. L. Hayden*	40
Mine and Thine Schottische	*C. Henlein*	25
Minuetto	*L. T. Remero*	25
Miramar Waltz	*Delano*	35
Miserere (Il Trovatore)	*Kolander*	35
Monastery Bells	*W. L. Hayden*	35
Monogram Schottische	*F. Foden*	25
Moonlight Mazurka	*J. Holland*	25
Mountain Echos (Concert Waltz)	*Vreeland*	35
Mother Goose Medley No. 1	*G. Barker*	20
Morning Star Waltz (Laurer)	*J. Holland*	40
Music Box Caprice (with imitations)	*W. L. Hayden*	30
Musette de Nina	*W. L. Hayden*	35
My Lodging and Surprise Waltz	*Preot*	25
My Love's Polka	*J. Holland*	25
My Heart's in the Highlands	*G. Barker*	20
My Love Gavotte	*C. V. Hayden*	30
My Own Waltz	*C. Henlein*	25
Myreen Waltz (Solo)	*C. S. Delano*	25
Myreen Waltz (Duet)	*C. S. Delano*	50
Myrtle Waltz	*C. S. Delvno*	25
Nancy Lee Q.S. and Parting Waltz	*W. L. Hayden*	30
Nanon Selections (Famous Waltz)	*W. L. Hayden*	30
Natalie Waltz	*E. Pique*	25
Natalien Waltz	*Labitzky*	35

GUITAR SOLOS—Continued.

Nearer my God to Thee	Arr. *N. E. Pearson*	25
Nillsson's Favorite Schott. & Wine, Wife & Song	*Hayden*	20
Nightingale's Song	*DeJanon*	15
Nine Famous Hornpipes	*W. L. Hayden*	35
Nocturne Op. 9, No. 2 (Chopin)	Arr. *DeJanon*	40
Nocturne	*C. Henlein*	25
Norma (Bellini)	*J. Holland*	25
Norse Dance	*C. J. Dorn*	30
Nuit Blanche (Nocturne)	*DeJanon*	35
Oberon (Weber)	*J. Holland*	35
Ocean Tide (Waltz)	*W. L. Hayden*	20
O Dolce Concerto (Mozart)	*Leddy*	15
O Dolce Concerto (Easy Variations)	*W. L. Hayden*	25
Of Thee I am Thinking (Strelezki)	*C. J. Dorn*	25
Old Folks at Home	Arr. *W. L. Hayden*	35
Old Folks at Home (Air Varie)	*Kolander*	40
Old Love (Tyrolienne Langey)	Arr. *DeJanon*	40
*Old 96 (Waltzes)	*W. L. Hayden*	35
Old 96 (Tyrolienne Langey)	*E. Pique*	40
Old Man's Pastime	*F. Eaton*	20
Old Rosin and Mountain Maid's Invitation	*Preot*	25
Old Oaken Bucket	*W. L. Hayden*	30
Olga Polka	*Carcassi*	25
Olga Waltz	*Schultze*	25
One Glance my Heart is Gone	*De Sauria*	25
One Heart, One Soul (Mazurka)	*Stobbe*	25
On the Beach (Galop)	*W. L. Hayden*	20
On the Move (March)	*Rutledge*	15
On the Rhine	Arr. *C. DeJanon*	25
Operatic Medley (Four Operas)	*W. L. Hayden*	30
Operatic Fragments (Four Melodies)	*Lopes*	40
Orange Blossom (Waltz)	*Shattinger*	35
O Sanctissimi	Arr. *DeJanon*	40
Otto's Wedding Waltz (Duet)	*Oehler*	50
O Thou sublime sweet Evening Star	Arr. *DeJanon*	40
Our Club's Favorite (Polka)	*A. Chenet*	30
Overture Fra Diavolo (Concert Solo)	*W. L. Hayden*	35
Over Sticks and Stones (Galop)	*J. Holland*	35
Over the Summer Sea	*Schultze*	35
O Ye Tears (Abt)	Arr. *DeJanon*	25
O You Little Darling	*DeSoria*	15

GUITAR SOLOS—Continued.

Pacific Waves (Waltz)	*A. H. Kayton*	40
Palms (The)	Arr *Bemis*	25
*Pansy Blossom (Waltz)	*Peterson*	25
Parting Waltzes	*J. Holland*	50
Parting Waltzes	*W. L. Hayden*	25
Pass me not	*N. E. Pearson*	25
Patience (Selection)	*De Soria*	25
Patience (Selection)	*W. L. Hayden*	30
Pearls of Dew (Polka Mazurka) (Leduc)	*J. Holland*	30
Peruvial Air (2 Guitars)	*L. T. Romero*	30
Perichole (La) (Offenbach)	*J. Holland*	30
Pestal's Melody and My Maryland	*J. Holland*	20
Petite Marquise Monti	Arr *L. T. Romero*	30
Pilgrim's Chorus (Tannhauser)	Arr *Bemis*	25
Pizzicato Polka	*W. L. Hayden*	30
Pizzicato Sylvia (Delibes)	*Obarrio*	25
Pleasures of Spring (Waltz)	*H. C. Trussell*	30
Pleasures of Spring (Waltz)	Arr *DeJanon*	40
Polish National Dance	*L. T. Romero*	25
Polka de la Garde	*A. Chenet*	30
Postillion d'amour (Kinkel)	*J. Holland*	30
Postillion (Polka Mazurka)	*W. L. Hayden*	30
Power of Music (Caprice)	*W. L. Hayden*	30
Prayer Granted	*J. Holland*	20
Prayer from Moses in Egypt	*W. L. Hayden*	25
Premier Amour (Redowa) (Wallerstein)	Arr *J. Holland*	25
Prettiest little song of all	*A. Skeels*	25
Primrose (Richards)	*J. Holland*	30
Princess Louise (Waltz)	*W. L. Hayden*	30
Princess (Schottische)	*C. H. Compton*	25
Prelude and Melody from Semiramide (Rossini) / Farewell to the Forest (Mendelssohn)	Arr *Bemis*	20
Progressive March	*W. Foden*	25
Prospect Schottische	*Oehler*	15
Pure as Snow and Maiden's Prayer	*W. L. Hayden*	30
Puritani (Il)	Arr *J. Holland*	30
Queen of the Roses (Waltz)	*W. L. Hayden*	30
Queen of the Valley (Waltz)	*E. E. Fogg*	35
Race de Vienna (Polka)	*Schultze*	25
Ray of Hope (Polka)	*Oehler*	15

GUITAR SOLOS—Continued.

Recuerdo (Waltz)	*Arevalo*	40
Red White and Blue (March and Slow Waltz)	*Holland*	20
Refuge (Jesus, Lover of my Soul)	Arr. *N. E. Pearson*	25
Refuge and Rock of Ages	*Hollrook*	25
Remember Me (Schottische)	*E. E. Fogg*	25
Remeniscences of Homer	*H. Bartcher*	35
Rena (Waltz)	*Oehler*	15
Retereto (Portuguese or Spanish Retreat)	*Lopes*	75
Return of Spring (Quadrille)	*C. Henlein*	25
Retour du Printemps (Valse)	*A. Chenet*	40
*Rêne de la Cigale	*A. Chenet*	30
Reverie (Solo)	*C. V. Hayden*	30
Reverie (Duet)	*C. V. Hayden*	40
Rhein (Waltz)	*Kingsbury*	30
Riccis (Waltz)	*W. L. Hayden*	25
Rigoletti (Verdi)	*Romero*	50
Rigoletti (Verdi)	*J. Holland*	30
Robert Toi qui J'aime	*Schultze*	40
Robin Adair and Visions in a Dream	*W. L. Hayden*	30
Rock of Ages	Arr *N. E. Pearson*	25
Rocky Glen Waltz	*W. L. Hayden*	30
Roccoco on Zither Waltz (Bell Chimes)	*W. L. Hayden*	30
Rockling Waves (Fantasia)	*Rublie*	25
Rollicking Waltz (Portuguese)	*Lopes*	30
Romance of Venice (Waltz)	*C. V. Hayden*	30
Romantic Polka	*J. Holland*	30
Romanza from Evangeline (Rice)	*De Janon*	40
Romeo and Juliet	*J. Holland*	30
Rondo from Fille du Regiment	*Schultze*	25
Rosa Galop	*E. Pique*	40
Rosalind Schottische	*J. A. Manly*	30
Rosebud (Schottische)	*W. L. Hayden*	20
Rosebud (Waltz)	*Delano*	50
Rose (Polka)	*Bossard*	30
*Ruby (Schottische)	*H. J. Rublie*	25
Run for Luck (Galop)	*W. L. Hayden*	30
Sack Waltz	*J. Holland*	20
Santiago Waltz (Corbin)	Arr *Harris*	25
Santiago Waltz (Corbin)	Arr *Romero*	30
Satanella Waltzes	*W. L. Hayden*	35
Savane (La) (Galop, Ballade,) (Gottschalk)	*J. Holland*	30

GUITAR SOLOS—Continued.

Sea Foam Waltz	*Holland*	30
Second Battery March	*W. Vreeland*	35
Secret (Le) (Intermezzo, Gautier)	*DeJanon*	40
Secret Love (Gavotte)	*W. L. Hayden*	30
Seigle's Grand March (General)	*Russell*	30
Seraphin Waltz	*W. L. Hayden*	20
Serenade from Donna Juanita	*E. Pique*	25
Serenade from Don Cæsar	*D. J. Martin*	25
Serenata (Guiliani)	Arr *DeJanon*	40
Serenata (Waltz, Jaxone)	Arr *DeJanon*	40
Sergis (Schottische, Portuguese)	*Lopes*	30
Shenipsit (Galop)	*Lopes*	30
Shepherd Boy (Idyll)	*W. L. Hayden*	25
Shooting Star Polka	*Frey*	25
Sicilian Mariner's Hymn	*J. Holland*	35
Silver Stream Schottische	*C. Henlein*	25
Silver Wave (Barcarolle)	*J. Holland*	30
Silver Strings (Fantasia)	*A. Chenet*	25
Silver Stream (Schottische)	*C. Henlein*	25
Silvery Moonlight (Waltz)	*W. L. Hayden*	30
Silvery Sounds (Waltz)	*W. Jacobs*	35
Silvery Waves	*J. Holland*	30
Sing Birdie Sing	*A. Shattinger*	30
Siniplete (Reverie)	*W. L. Hayden*	25
Skirt Dance	*DeJanon*	30
Slow Waltz	*J. Holland*	10
Slumber Sweetly	*DeJanon*	40
Slightly on the mash (Schottische)	*E. Pique*	25
Slur (Polka Mazurka)	*C. Henlein*	25
Snow Flake (Mazurka)	*Burke*	25
Sobre las Olas (Over the Waves)	*J. Rosas*	40
Soldier's Polka	*W. L. Hayden*	30
Some Day	*De Soria*	15
Sonnambula (Fandango)	Arr *DeJanon*	40
Sonnambula		25
Sonnambula	*J. Holland*	20
Sonatina or Evening Chimes	*W. L. Hayden*	30
Song of the Mermaids	*Romero*	25
Songs of the Sea Shell	*F. Eaton*	30
Sounds from Home Waltzes	*J. Holland*	30
Sounds from Home Waltzes (Portuguese)	*Lopes*	30
Sounds from Mexico	*Harris*	30

GUITAR SOLOS—Continued.

Sounds from the Plantation	*Harris*	25
Souvenir de Marie	*Lopes*	30
" de Rossini (Air Varie)	*Dorn*	35
" D'Ireland (Grand March)	*C. C. Converse*	30
" D'Amerique (Air Varie)	*Romero*	40
" De Rossini (Semiramide)	*C. J. Dorn*	35
Spanish Cachucha	*Auguera*	35
" Cavalier	*Pique*	30
" Fandango	*Holland*	35
" Fandango	*Lopes*	30
" March	*Sulenstein*	25
" March	*Holland*	30
" Retreat	*Auguera*	40
" Retreat Q.S.	*Harris*	30
" Retreat Q.S.	*W. L. Hayden*	30
" Retreat	*Holland*	40
" Spanish Victory March	*C. C. Converse*	35
Sparkling Dewdrop Polka	*J. Holland*	30
Spottswood (Waltz)	*Cray*	25
Star Spangled Banner	Arr *G. Barker*	20
Starlight (Waltz)	*J. Holland*	20
Stephanie Gavotte	*C. W. Bemis*	20
Stephanie Gavotte	*Romero*	30
Stephanie Gavotte	*W. L. Hayden*	30
Still so gently	*Auguera*	25
Storm Bird Galop (Solo)	*J. Holland*	30
Storm Bird Galop (Duet)	*J. Holland*	50
St. Paul Waltz	*Harris*	25
Strike March	*Kolander*	40
Student's Polka	*H. Gray*	25
Student's March Op 17	*Dorn*	35
Student's Waltz	*Henlein*	25
Suplica (La)	*L. T. Romero*	30
Sweet Kiss Polka	*W. L. Hayden*	25
Sweet Memories of Thee	*J. Holland*	35
Sweetheart Waltz (Strauss)	*W. H. Harris*	30
Sweet Thoughts (Mazurka)	*J. Holland*	30
Sweet Tyrolean Airs	*J. Holland*	20
Sweet Home (with variations)	*W. L. Hayden*	30
Sweetness (Mazurka)	*Vreeland*	25
Swedish Wedding March	*W. L. Hayden*	30
Swiss Air (Variations)	*Herbrugger*	35

GUITAR SOLOS—CONTINUED.

Swiss Landler	*C. Henlein*	25
Sylphes Valse Caprice (Bachmann)	Arr *Obarrio*	40
Symphony Polka	*F. O. Oehler*	15
Symphony Polka	*Albrecht*	15
*Tambour Battant	Arr *DeJanon*	40
Tambour Battant (Fantasie)	*A. Chenet*	30
Tannhauser March	Arr *DeJanon*	40
Tanzweise (Meyer Helmund)	Arr *DeJanon*	40
Ten Favorite Dances	*W. L. Hayden*	25
Teresita (Waltz)	*Agut*	15
That is Love (Schottische)	*C. V. Hayden*	30
The Forge (Descriptive)		40
The Golden Rod (Romanza)	*F. Eaton*	30
*The Hermit's Serenade	*Frey*	25
*The Wanderer's Return	*F. Eaton*	30
The Waterfall and Little Maggie May	*Oehler*	15
Theresa Waltz	*C. Henlein*	25
*Then you'll remember me	*A. Lopes*	30
*Thoughts of Home (March)	*C. Henlein*	35
Thoughts of Home (Reverie)	*F. Eaton*	20
Thoughts (Wellings)	Arr *Stickles*	25
Three German Airs	*W. L. Hayden*	30
Three Favorite Landlers	*W. L. Hayden*	30
Three Tyrolean Airs	*J. Holland*	25
Thunderer (March)	*Sousa*	30
'Tis the Last Rose of Summer	*J. Holland*	35
To the Forest (Solo)	*H. C. T. Russell*	30
To the Forest (Duet)	*H. C. T. Russell*	40
To the Queen's Taste (Concert Waltz)	*H. Bartcher*	60
Tone Picture and Old Man's Pastime	*F. Eaton*	20
Traviata	Arr *Holland*	30
*Triste Donzella (Portuguese)	*A. Lopes*	30
Triton Mazurka	*Vreeland*	30
Trovatore (Il)	Arr *DeJanon*	25
Trovatore (Il)	Arr *W. L. Hayden*	30
Trovatore (Il)	*Holland*	30
Traumerei (Schumann)	*Holland*	30
Turia (El) (Waltzes)	*Holland*	30
Turkish Patrol or Reveille	*Holland*	30
Turkish March (Beethoven's Ruins of Athens)	*Holland*	30
Twilight Gavotte	*DeJanon*	30

GUITAR SOLOS—Continued.

Twilight Polka and Nocturne	*C. Henlein*	25
Twilight Waltz	*N. E. Pearson*	30
Twilight Reverie (Wentworth)	*Obarrio*	25
Twilight Zephyrs	*Harris*	20
Two Airs from Lucrezia Borgia	*Holland*	35
Two Songs without words (Mendelssohn)	*W. L. Hayden*	30
Tyrolienne and Robin Adair	Arr *P. L. Brachet*	25
*Tyrolienne	*Wm. Stobbe*	25
Tyrolienne (William Tell)	Arr *A. Lopes*	30
Un Beso (A kiss) Mazurka	*L. T. Romero*	30
Under the Willows	*G. Barker*	20
Un Sueno	*L. T. Romero*	40
Valse de Barco (Portuguese)	*A. Lopes*	30
*Valse de Recreio (Portuguese)	*A. Lopes*	30
Varuna Gavotte	Arr *DeJanon*	25
Venetian Gondolier (Mendelssohn)	Arr *DeJanon*	25
Vic Polka Mazurka	*A. Lopes*	30
Village Bells	*F. Eaton*	30
Violeta Schottische	*Arivolo*	30
Von Webers Last Waltz and Sounds from Home	*Hayden*	30
Waltz	*L. T. Romero*	25
Waltz Bonnie Bauchee	*Geo. Barker*	30
Waltz Gayety	*C. V. Hayden*	30
Waltz Lake Glide	*N. E. Pearson*	30
Waltz Melodie	*C. V. Hayden*	30
Waltz Repose	*Frey*	25
Waltz Rondo	*Burke*	25
Wandering Jew (Burgmuller)	*J. Holland*	30
Wandering Minstrel (Medley)	*Bishop*	35
Wang March	Arr *De Janon*	40
Warblings at Eve (Reverie)	*W. L. Hayden*	25
Washburn March	*Burke*	25
Washington Post March	*J. P. Sousa*	30
Waterfall and Little Maggie May	*Oehler*	15
Watersprite Waltz	*W. L. Hayden*	30
We'd better bide a wee	*G. Barker*	20
Weantiwang March (Solo)	*E. E. Fogg*	25
Weantiwang March (Duet)	*E. E. Fogg*	50
Webster's Funeral March (Beethoven)	*J. Holland*	25

GUITAR SOLOS—Continued.

Western Bell (Schottische).....*J. Holland* 25
Weston's March to Chicago (Mack) .....*J. Holland* 35
What a friend we have in Jesus.....*N. E. Pearson* 25
When I behold (from Mascotte) ....Arr *Bemis* 20
When Nellie was raking the hay.....Arr *A. Shaeffer* 75
When the Bridegroom comes .....*J. R. Murray* 30
When the Swallows (Variations).....*W.L. Hayden* 30
When the Twilight falls .....*Burke* 25
*Whisperings of Love .....*W. L. Hayden* 40
Whispering Breezes.....*DeJanon* 30
Whispering Breezes (Polka) .....*Bishop* 25
Whispering Breezes (Polka) .....*Dorn* 30
White Moss Roses (March) .....*W. L. Hayden* 20
White Mountain (Gavotte) .....*Berke* 25
White Rose Polka, Woodland Waltz & Nymph Waltz *Hayden* 20
Wide Awake (Schottische) (Duet) .....*C. V. Hayden* 30
Wilhelmina Waltz .....*A. Chenet* 30
William Tell (Rossini).....*J. Holland* 35
Witches' Dance (Mazurka Style) .....*Dorn* 35
With my love .....Arr *Obarrio* 40
Woman's Love.....*De Soria* 25
Woodland Echoes (Reverie).....*W. L. Hayden* 25
Woodland Waltzes.....*Bishop* 35

Ye Merry Birds (Gumbert) .....Arr *DeJanon* 25
Youth and Beauty (Waltz) .....*W. Vreeland* 40

Zaie Schottische.....*Jacobs* 25
Zampa.....Arr *J. Holland* 30
Zanetta (Airs from).....Arr *J. Holland* 35
Zig-Zag Galop.....*E. E. Fogg* 25
Zig-Zag Schottische.....Arr *C. H. Stiekles* 25
Zingara .....Arr *DeJanon* 40
Zither or Rococco Waltz.....*W. L. Hayden* 30
Zoemoo Waltz .....*Bishop* 25

J. Holland 25
J. Holland 35
E. Pearson 25
.Arr Bemis 20
A. Shaeffer 75
R. Murray 30
L. Hayden 30
....Burke 25
L. Hayden 40
..DeJanon 30
....Bishop 25
....Dorn 30
L. Hayden 20
....Berke 25
ltz Hayden 20
V. Hayden 30
.A. Chenet 30
I. Holland 35
....Dorn 35
rr Obarrio 40
.De Soria 25
L. Hayden 25
...Bishop 35

DeJanon 25
Vreeland 40

...Jacobs 25
I. Holland 30
I. Holland 35
E. E. Fogg 25
H. Stiekles 25
r DeJanon 40
L. Hayden 30
...Bishop 25

TO ONT.

GUITAR SONGS

After the Ball ..... C. K. Harris 40
Annie Laurie ..... Weiland 20
Ama Lea ..... Poulton 25
Adah Moline ..... Tucker 30
Are they the vows, from Wang (Morse) ..... DeJanon 40
Babys' Lullaby (Dixon-Mehden) ..... Ferrer 40
Barney take me home again ..... Persley 25
Call me back again (Hendrickson) ..... Douglass 40
Carrie ..... Gray—Spaulding 40
Day and night I thought of thee ..... Shrival 25
Down by the River side ..... Holland 35
Down the Burne Davie Love ..... Holland 30
Daughter of the Regiment 20
Good bye sweetheart, good bye 30
Haunted Stream ..... Holland 30
He took my heart to keep ..... Bozill 25
Heart bowed down ..... Holland 30
I'll take you Home again ..... Westendorf 25
I'll await my love (Howard) ..... Bemis 35
In the gloaming ..... Harrison 25
I will meet Thee ..... W. Burke 25
I wish mamma were here (Davis) ..... Hayden 35
I have sighed to rest me (Ah) ..... Holland 30
Juanita ..... Holland 30
Kathleen Mavourneen ..... Holland 30
Kiss me Good bye ..... Millard 30
Kiss me good night, Little Darling (Chew) ..... Douglass 30
Killarney ..... Balfe 25
Last Rose of Summer ..... Holland 30
Letter that never came (Sturn) ..... Martin 35
Leaf by Leaf the roses fall ..... Bishop 30
Let's be Friends and love again (Zarke) ..... Pique 30
Little Darling dream of me (Skelly) ..... Hayden 30
Little Sweetheart come and kiss me ..... Hayden 35
Madoline ..... Holland 30
Maid of the Mill ..... Holland 30
Make me no gaudy Chaplet ..... Gould 20
My Uncle Isaac's pipe ..... Hennocksburg 25
My Nellie's Blue eyes (Scanlan) ..... Hayden 35
Never court but one ..... Holland 30
Nearing the Harbor (Davis) ..... Martin 40
Nell, the little Belle 20
Norine Maurine ..... Fox 30
O as fair as poets dreaming (Lucretia Borgia) ..... Holland 35
O sing that melody again ..... Holland 30
O Summer night ..... Holland 30
Only a Pansy Blossom ..... Howard 35
Only to see Thee again (Pepper) ..... Obarrio 35
Only waiting (Reden) ..... Holland 30
Over the garden wall ..... Fox 25
Oh, I have sighed to rest (Il Trovatore) 25

GUITAR SONGS—CONTINUED.

O, would I were a bird	*Holland*	30
O let me dream of former years	*Bemis*	20
Palm Branches (Faure)	*Fernandez*	40
Paloma (La) (Yradier)	*Fernandez*	35
Pass under the Rod		30
Peek-a-Boo (Scanlan)	*Hayden*	35
Past we can never recall, Jamie	*Hayden*	35
Pretty girl (A) (from Wang) (Morse)	*DeYanon*	40
Roll of Honor		30
Scenes that are brightest	*Holland*	30
Serenade	*Schubert*	20
Sing Birdie sing	*Holland*	30
Sing that melody again (Oh)	*Holland*	30
Soldier's Dream song	*Molter*	30
Somebody's coming when the dewdrops fall	*Way*	40
Some one to Love	*Holland*	30
Somewhere	*Hayden*	30
Songs that we never forget	*Hayden*	30
Spanish Cavalier (Hendrickson)	*Pique*	30
Strangers yet	*Holland*	25
Sunshine will come again (Ellis)	*Ellis*	35
Sweetheart	*Holland*	30
Sweet Heather Bell (Howard)	*Martin*	40
Swiss Mountaineer	*Marschner*	30
Sword of Bunker Hill	*Dorn*	30
Sweet Violets	*Emmett*	30
Take me Jamie	*Bischoff*	30
Take back the Heart	*Claribel*	25
Tell her I love her so (De Faye)	*Obarrio*	40
The fellow that looks like me		20
The Fatal Wedding	*Davis*	40
The ring my mother wore	*Mary*	25
The Volunteer Organist	*Gray—Spaulding*	40
Then you'll remember me	*Holland*	30
There is a flower that Bloometh	*Holland*	20
There is a light in the window (Newcombe)	*Hayden*	35
There is no home like my own.	*Meiquen*	20
Thou art so near and yet so far	*Holland*	30
Towale song (Reed—Mullaly)	*Douglass*	30
Twas but a dream	*Holl nd*	30
Twenty years ago	*Holland*	30
Two little Girls in Blue	*Graham*	40
Under the beautiful Star	*Holland*	30
Uncle Sam's Farm		30
Unforgotten (Bishop)	*Douglass*	30
Voice of Love	*P. L. Bracket*	30
Vacant Chair	*Root*	30
Valley of Chamounix	*Holland*	30
Wait till the cloud's roll bye	Arr *Bemis*	35
We'd better bide a wee	*Holland*	25
What fairy like music	*A. Schutz*	15
What's in a Kiss (Scanlan)	*Martin*	35

GUITAR SONGS—Continued.

When stars are in the quiet skies	*Meiquen*	20
When the band begins to play	*Holland*	30
When first we met (Strelezki)	*Fernandez*	35
When the silver moon is beaming	*Holland*	30
When Jamie comes over the sea (Pratt)	*Martin*	35
When we went a gloaming	*Holland*	30
When the Robin's nest again (Howard)	*Hayden*	40
White Squall	*J. C. W.*	30
Where art thou my beloved (Rice)	*Goodwin*	35
Would I were a Bird	*Holland*	30
Wrap the flag around me boys	*Malter*	30
Whisper good night	*Millard*	30
When the Bridegroom comes	*Murray*	30
When the Swallows homeward fly	*Ballard*	20
When we are old and gray	*Murray*	25
Ye Mariners of Spain	*Baldwin*	20
Ye tears (Oh)	*Holland*	30
You and I	*Claribel*	25
Yes thy spell too fast hath bound me (Oh)	*Holland*	30

LAYS OF HARMONY—44 Numbers—Each 25 cents.

1 Rise gentle moon
2 The light Guitar
3 My Fatherland
4 Rose of the desert
5 Jock o' Hazeldean
6 The Highland Minstrel Boy
7 The Bride
8 The Wife
9 Rose of Allandale
10 The Moonlit Sea
11 The Gondoliers' good night (Vocal Duet)
12 The Corsair
13 The Hunter of Tyrol
14 Robin's Petition
15 Wilt thou tempt the wave (Vocal Duet)
16 Tyrolese Peasant Song
17 Spanish Maiden's Song
18 Bonnie English Rose
19 Chimes of Zurich
20 Bridal Ring
21 Merrily sounds the Horn
22 A Harper sat by a tranquil stream
23 Normandy Maid
24 Mountaineer's Return
25 Swiss Hunter's welcome Home
26 La Ci Darem (Vocal Duet with Italian words
27 McGregor's Gathering
28 My sweet Guitar
29 The Moon shines brightly (Vocal Duet)
30 In my gallant Bark (Vocal Duet)
31 My Heart's in the Highlands
32 Mountain Bells
33 Mountain Boy
34 Mountain Girl
35 Canst thou bid my Heart
36 The evening Primrose
37 Carrier Dove
38 Gay Savoyard Boy
39 Shepherd's Bride
40 My beautiful Rhine
41 My Normandy
42 My Mountain Home
43 Land of my Youth
44 Bavarian Girl's Song

MANDOLINE MUSIC

Pieces marked thus * have 2nd Mandoline part.

NOTE—Abbreviations in c[illegible]ns are as follows;—M.A., Mandoline alone. M. & G., Mandoline and Guitar. M. & [illegible], Mandoline and Piano. M.G. & P., Mandoline, Guitar and Piano.

		M. A.	M. & G.	M. & P.	M.G.& P
A Night in Venice, Valse	Arr Gargullo		40		
A Summer Night Waltz	Tipaldi		50		60
Adelia Waltz	Holland		50		
Adele (Mexican Danza)	Arr Lansing		30		
Adirondack March	Montagna		25		
*Africane Polka	Arr Garguello		50		50
African Patrol	Persley		30		
*Agrifoglio Waltz	Crandall		30		
Ah so pure (from Martha)	LeBarge—Foster		35	35	35
*Air from Trovatore	Arr Burke		35		
Alone Waltzes (Harris)	Luigi		50		
*Alpina Waltz	Stratton		65		
*Andalusia Waltz	Arr Lewis		60		
Angel's Seronade (Braga)	Arr Moxey	15	35	35	55
*Annabel Polka Mazurka	Moore		35		
American Cadet March	Hall		30	50	
*American Polka	DeHarport		40		
Approach of Spring Waltz (Zikoff)	Arr Persley		50		
*Artist Life Waltz	Arr Lewis		60		
*Autour du Monde Galop	Arr Romero		40		
*Ballroom Whispers	Tipaldi		75		75
Barcarolle	Crandall		35		
Barcarola	Arr Garguillo		40		
Barcarola San Lucia	Arr Caylus		40		50
Beau Ideal March	Sousa		30	50	
Beauties Cunning Gavotte (Czibulka)	Arr Persley		50		
Bella Mazurka	Adelstein	15	30	50	60
Belle of Chicago March	Sousa		30	50	
*Belle of Cleveland Valse	Tipaldi	15	65	50	75
*Belle of New York (The) (Gavotte)	Tipaldi		50		50
Berceuse (Cradle Song)	Schumann			60	
Blonde and Brunette	Donigan	15	30	40	50
Bolero La Castilian	Pomeroy		40	50	75
Bonitas Caras (Pretty Faces) Mazurka	Donigan	15	30	40	50
*Boston Belles (The) Gavotte	Tyrell		35		
British Patrol (Asch)	Arr Persley	15	35	35	55
Bruea (La) (Castanet Dance)	Tochan			30	
*Cadet Quickstep	Gray		35		
*Cavatina (Raff)	Lewis		40		
Campo de Rosas	Romero		25		
*Certana Mazurka	De Harport		50		
Charlotte Mazurka	De Harport		40		
Chinese Serenade	Fliege	15	35	35	55
*Chief's March	Himan	40	50	50	50
*Cocoanut Dance	Herman		55	35	
Concert Mazurka	Frey		40		50
*Concert Mazurka	Frey		40		
*Continental Brigadier March (Farbach)	Persley	15	35	35	55
Cony Island Schottische and Christine Waltz	Burke		25		
Corcoran Cadets (The) March	Sousa		30	50	
*Cottage by old Woodford Bay	Himan	30	30	30	30
Cradle Song	Schumann			60	
Cradle Song	Begas		40		
*Cuban Dance (Eu La Playa)	Sancha		35		
Crack (The) Regiment Patrol	Tobani	20	35	35	

MAMDOLINE MUSIC—Continued

		M.A.	M. & G.	M. & P.	M.G. & P.
D'Amour Polka	Le Barge				
Danuabe Waves Waltzes (Iranovici)	Arr Maxey				50
*Dancing Sunbeams Mazurka	Vreeland	15	35	35	55
Darkies' Dream (The) (Lansing)	Harris			50	
Darkies' Patrol	Lansing		30	50	
*Daughter of Love Waltzes (Bennett)	Arr Luigi		50		
Dimmi una Volta Si	Arr Luigi		50	50	50
Dimon Serenade	Donigan				40
Directorate March		15	40	60	75
Dalore's Reverie			50		
*Dream of Love	Stratton		45	45	
Dream on Serenade	Gargulio		40		
Dream Picture Waltz	Arr Maxey	15	35	35	55
Drinking Song	Barnum		25		
Drinking Song (Perichole)	Arr Luigi				40
*Driving Club March	Arr Donigan	15	40	50	65
Dulce Encanto Waltz	Frey		35		50
	Lombardero		40	50	60
*Echos du Ball Mazurka	Tocaben		30		
*Echoes from Fairyland	De Harport		50		
Echoes from the Ball	Persley		35	35	55
Echoes of the Dance	Ernst			50	50
*Echoes of the Mississippi Schottische	Leon		40	50	
*Echoes of the Mississippi	Beggs		40	40	40
*Eduna March	Welgand		35		
*Elfin Reisin Waltzes			35	35	55
El Pajaro Waltz	E. E. Schmitz		40	50	65
El Toro de L'oro	Arr Romero		35		
El Turia Waltz (Granada)	Donigan	15	40	65	75
El Vacquero Galop	Pomeroy		40	50	75
*En la play (Curtain Dance)	Sancho		35		
Entrance in Rome March	Tocaben			30	
*Enfantillage	Luigi		60		
*Entr' Acte Gavotte (Gillett)	Maxey		35	35	55
*Ernesto Waltz	Lombardero		40		
Excelsior Mazurka	Marenco		20		
Excelsior Mazurka	Tocaben			20	
Eulalia Quickstep	De Janon		40		
Eulalie Waltz	Megand		75		
*Espoir Secret Serenade	Arr Gargulio		40		
Farewell my Love (adieu ma Belle) Waltz	Donigan	15	40	65	75
Fantasia Valse	Luigi				75
Fascination Galop	Gargulio				75
Faust Selection	Arr Lynde		50		
*Few Follett Valse	Tocaben		75	75	
*Fior di Primavera	Tipaldi		50		50
*First Heart Throbs	Eilenburg		35	35	50
*Flirtation Valse (Steck)	Arr Jones		50		
*Forget me not Gavotte	LeBarge—Foster			40	
Flor Dulce de Primavera (Sweet Flowers of Spring) Gavotte	Donigan	15	40	60	75
Florentin Waltzes	LeBarge				50
Frolicsome Polka	Barnum		25	25	
Flower Girl Schottische	Donigan	15	40	60	75
*Flowers of Spring Gavotte			45	35	55
Floweret Forget me not Gavotte (Giese)	Adelstein		30	50	60
*Frow-Frow Polka (3 Mandolines and Guitar)	Tocaben		60		
Funiculi-Funicula	Tocaben			30	
Gavotte from Mignon (Thomas)	Hartel		35	50	55
*Gavotte Boston Belles	Tyrrell		35		
*Gem Gavotte	De Harport		35		
Gladiator March	Sousa		30	50	
*Gloria March	Tocaben		40		

MANDOLINE MUSIC—Continued

		M.A.	M. & G.	M. & P.	M. G. & P.
Gondola Serenade etc	Donigan	15	40	50	65
*Gondola Polka	Stratton		35		
*Gondolia Polka	Stratton		35	35	
*Golden Leaves Polka (Op 168)	Vreeland		40		
Graziella Valse	Tocaben		50		
Habsburg March	Donigan	15	40	50	65
*Harmonia Waltz	DeHarport		60		
Harp Sounds (Jungmann)	Persley		35	35	55
Harvest Song (Gregh)	Arr Maxey		35	35	55
Hasta la Manana	Arr Luigi				40
High School Cadets March		30	30	50	
Home Circle Overture	Vreeland		75		
Honeymoon March	G. Rosey	40	50		65
Hongroise Serenade	Tipaldi				50
*Ideal Serenade	Sancho	15	40	50	60
Il Mandoline Mazurka Espagnole	Adelstein	15	30	40	50
*Intermezzo	Lewis		25		
*Irena Waltz	Gray		35		
Isabella Gavotte	Beggs			40	
Jewel Waltz	Schmitz		30	40	50
Jolly Hours Waltz	Arr Barnum		45		
Juno March	Smith		30	50	
Krall's Ball Klange Waltzes (Lumbye)	Arr Moxey	15	35	35	55
*L'Ingenue Gavotte	Arr Maxey	15	35	35	50
L'Ingenue Gavotte	Arr Romero		35		
La Bella Creole (Tropic Dance)	Hermann	20	35	35	
*La Bresilienne Polka Mazurka	DeJanon		40		
La Bresilienne	Tocaben		40		
*La Cigale	Arr Lewis	15	30	35	55
La Cubana	Luigi		30		
La Czarina. Mazurka Russe (Ganne)	Pomeroy	15	40	50	60
La Fete Champetre (3 Mandolines and Guitar)	Tocaben		75		
*La Genevena Waltz	De Harport		60		
La Grace (Bohm) (3 Mandolines and Guitar)	Pomeroy	15	40		
La Granadina Mazurka (Violin obligato ad lib)	Adelstein	15	30	50	60
*La Granadina (Violin obligato ad lib)	Romero		75		
La Luna Brilliante Danga (Moon Dance)		15	30	50	65
La Libellule Valse	Tocaben		40		
*La Pantomime (Fant Characteristique) (3 Mand and Guitar)	Tocaben		60		
La Paloma (Spanish Fantasia) (Violin ad lib)	Adelstein	15	50	60	75
La Serenade Valse Espagnoll (Metra)	Pomeroy	15	40	50	75
La Tipica Polka (Curti)	Pomeroy	15	30	30	40
La Tipica	Romero		25		
*La Traviata Selection	Arr Lynde		50		
La Valda	Val Abt		50		
La Zingara	Arr Lansing		25		
*Lady Betty	Arr Ernst		40	40	
Landgager March	Arr Tyrrell		40		
Lagrimar De Amor	Arr Crandall	30	30		
Lea Tarantelle (3 Mandolines and Guitar)	Tocaben		75		
*Les yeup Chairs Galop	Odell		35	35	
Loin du bal (Gillet)	Arr Lansing		50	50	50
Lonely Little Maiden	Himan	80	40	40	40
Love's Secret (Gavotte)	Arr Garguilo		40		
Love's Dream After the Ball (Czibulka)	Arr Pomeroy	15	40	50	75
Love's Dream After the Ball (Czibulka)	Arr Persley	15	35	35	55
Liberty Bell March	Sousa		50	60	

MANDOLINE MUSIC—Continued.

		M. A.	M. & G.	M. & P.	M.G.&P.
*Little Rosebud (Polka)	Romero	30	30		
Lutspeil Overture	LeBarge Foster		50	50	50
Luna Waltz	Cippoloni	15	30	40	50
Maggie Gray		30	40	40	40
Magic Strings	Pomeroy	15	30	50	75
*Mandoline Band March	DeHarport	15	35		
Manana Serenade (Chillian Dance)	Donigan		40	60	75
Mandolina Dance (as Danced by Kiralpy)	Donigan	15	30	40	50
Mandolinata	Tocaben			40	
Manitou Schottische	Fletcher		40		
Manhattan Beach March	Sousa		50	60	
Marietta Waltz	Burke		35	35	
Maritana Selection	Tocaben			40	
*March Millitaire (Schubert)	Moxey	15	35	35	55
*March of the Serenaders	Holland		50	50	
March de la garde Royale	Pomeroy	15	40	40	60
Maria	Romero	25	25		
Mazzetto Polka	Stratton		35	35	
Mazurka Caprice (Krause)	Carpenter	15	40	50	0
*Memories	Tipaldi		40	40	40
*Menuet a L'Antique	Maxey	15	35	35	55
*Menuet (Paderewski)	Tipaldi	15	50	65	75
Menuet (Paderewski)	Maxey	15	35	35	55
Menuet Florentine (Viotti)	Arr Maxey	15	35	35	55
Merry Summer Days	Tocaben			20	
Merry Vagabonds Polka	Johnson		25	25	
Merry Troubadour Polka	Tocaben			40	
Mexican Serenade	Tocaben			40	
*Monastery Bells (Violin ad lib)	Wely		50	50	
M. I. T. Waltz	Crandall	35			
Moonlight at Del Monte (Yorke)	Donigan	15	40	60	75
*Morceau a la Gavotte (Chiquita) (Violin ad lib)	Tocaben		40		
Mexican Love Song (A)	Beggs			40	
*My Fairest Waltz	Woolf		40	40	
My Ideal March	Donigan	15	40	60	75
National Fencibles March	Sousa	30		50	
Napolitan Galop	Tocaben		20		
*New Haven Valse	Tipaldi		75		
*Night in Venice (A)	Arr Garguillo		40		
*Noch Felix Valse	Sancho		65		
*Nocturne	Arr Dorn		40		
Non E'ver	Arr Persley	15	35	35	55
Oha! Mamma	Tocaben			20	
On Deck Polka (Kral)	Arr Maxey	15	35	35	55
*One Fond Hope	Frey		40		60
One Heart, one Soul (Mazurka) Strauss	Donigan	15	40	60	75
Ourdia (The Rose) Gavotte	Tocaben			40	
Over the Waves Waltzes (Rosas)	Arr Maxey	15	35	35	55
*Overture Zampa	De Harport		1.00		
Oxford College Minuet	Himan	30	40	40	40
Pansy Blossom Waltz	Burke			25	
Paloma La	Tocaben			20	
Paris in London Waltz	Arr Lansing		35		
Pasodoble	Romero		35		
Patrol Comique	Beggs			40	
Pompadour Polka	Arr Crandall		30		
*Pearl Waltz	DeHarport		40		
*Pearl of the Orient Waltz	Burke		35		

MANDOLINE MUSIC—Continued.

		M. A.	M. & G.	M. & P	M.G.&P
*Pearly Dewdrop Mazurka	Blackmar		35		
" "	Arr Barnum		25		
Pensee Melodie	Barnum		25		
Perles de Madrid Habonera	Plante		50		
Petite Bolero (Spanish) (Ravvia)	Maxey	15	35	35	55
Petite Melodie	Crandall		25		
Phantom Dance	Grover		25		
Pi Ricordi (Nocturne)	Tocaben			30	
Picador (The) March	Sousa		30	50	
Pique Dame Selection	Tocaben			40	
Pizzicati from Sylvia	Arr Romero		25		
Pizzicati Valse	Tocaben			20	
Polka Africane	Arr Gorguilo		50	50	
Polka of the Mandolinist	Tipaldi			10	
Polka D'Amour	LeBarge		50	50	
*Polish National Dance	Scharmarka		35	55	
Pomponette (Durand)	Adelstein	15	30	40	50
Prayer (Piere)	Arr Dorn		40		
Primavera Mazurka	Cippoloni	15	30	40	50
Profundi Orientali	Arr Pesand		50		
*Profumi Orientali Florentine Waltz	Pesans		50	50	
Primula	Arr Crandall		35		
Remembrance of Venice Waltz	Holland		50		
Reve Charmante	Arr Plante		25		
Review Patrol	DeHarport		25		
Rifle Regiment March (The)	Sousa	20	35	35	
Romance	Barnum		25		
Romanza	Montagua		25		
Romance Forsaken	Barnum		25		
*Romania Spanish March	Arr Romero		40		
Roma Waltz	Stratton		45	45	
Rosina Mazurka	Cippoloni		30	40	50
Roses from the South Waltz	Blackmar		30	30	
Roses and Thorns Schottische	Arr Persley	15	35	35	55
*Royal Purple Polonaise	Tocaben		30		
Rustic Dance	Howell		35	35	
Rubin Waltz	Gray		25	25	
Sanford Mazurka	Stratton		25	25	
Santa Rosa Waltz	Burke		25	25	
*Santiago Waltz	Arr Blackmar	30			
*Sappho March	Tocaben		35	35	
Selection from Rigoletto	Persley	15	35	35	55
Selection from Maritana		15	35	35	55
Serenade	Garguilo		30		
Serenade (From Verdis Otello)	Arr Tipaldi				75
Serenade Hungroise	Tipaldi				50
*Selections from Verdi	Pomeroy	15	40	50	60
*Sicilian Vespers (Verdi)	Pomeroy	15	40	50	60
*Sing, Smile, Slumber	Arr Maxey	15	35	35	55
Skirt Dance (The)	Arr Smith	10	10		
*Sleep Gentle Mother (I'l Trovatore)	Arr Burke		35		
Slightly on the Mash Schottische	Donigan	15	30	40	50
*Sleigh ride Galop	Tocaben		30		
Snow Flakes Schottische	Persley	15	35	35	55
Sobre Las Olas (Over the Waves Waltz)	Rosas			75	
Sonatina (Beethoven)					50
*Songs D'Amour (Czibalka)	Arr Lewis		75		
*Sous le Tunnel	Tocaben		50		
Sousa's great Band March	Tobani		30	30	
Sousa's Band March (4 Mandolines and 2 Guitars)	Arr Nixon				75

MANDOLINE MUSIC—Continued

		M. A.	M. & G.	M. & P.	M. G. & P.
Song of the Nightingale			35		
Song of the Nightingale			25		
Sonanda Danza			25		
Souvenir D'Italie Valse	Donigan	15	35	35	55
Spanish Student Mazurka	Tocaben		30		
*Spanish Balero	Tocaben	15	40	50	65
*Spanish Galopade (Poiani)	Lewis			30	
*Spanish Serenade	Arr Romero			3	
Spanish March	Arr Maxey		25	25	
Spring Flower (A)	Romero		30		
*Spring's Awakening (Violin ad lib)	Jacobs	15	35	35	55
Spring Song Mendelssohn	Arr Tocaben		40		
*Star Polka	Arr Ernst		25		
Stephanie Gavotte (Czibulka) (Violin ad lib)	Jacobs		50		
*Sultana Valse	Adelstein		50		
*Sueno D'Amour	Tocaben		35		
*Sweet Thoughts Mazurka	Romero	15	30	50	60
	Garguillo		35		
*Tambour Battant	Chenet		50		50
Te Ame Waltz	Donigan		40		
Terestia Mia (Serenade)	Liuigi				55
*Terpsichore (Viloin ad lib)	Arr Romero	15	40	65	75
Thou art so near and yet so far					50
*Third Cavalry March	Vreeland		50		
Ti Ricordi (Nocturn)	Tocaben	15	35	35	55
Thunderer March	Sousa		40		
To my Mountains	Barnum			30	
Touristen Galop (Zickoff)		30		50	
*Traumerei (Schumann) (Violin ad lib)	Romero	25	25		
Traumerei (Schumann)	Arr Persley	15	35	35	55
Traumerei (Schumann)	Arr Tocaben		40		
*Trippola, Trappole	Arr Luigi	15	35	35	55
*Turkish March	Arr Tipaldi				20
Two Little Girls in Blue Waltz	Pratt		30		
*Two Tyroleans (The)	Arr Tipaldi				40
Twilight Shadows	Arr Ernst		40		
			40		60
Un Ballo in Maschero	Tocaben		40	40	
Un Besso (A Kiss) Mazurka (Violin ad lib)	Adelstein		20		20
Utopian March	Reeves	15	30	50	60
		30		50	
*Valse-De-Salon	Arr Lynde		50		
Valse Romantique	Pomeroy				
Venetian Polka	DeLizis	15	40	50	75
Vogesen March	Arr Persley		35	35	
*Visions of Paradise Waltz	Arr Luigi	15	35	35	55
*Valse Characteristic Espagnol (Violin ad lib)	Romero		50		50
Valse Fantasia	Arr Luigi		75		
*Valse Flirtation	Arr Jones				75
Valse La Libellue	Tocaben		50		
*Valse Sultana	Tocaben		40		
*Venetian Polka	De Harport		50		
			40		
*Waltz Serenade	Arr Maxey	15	35	35	55
Washington Post March	Sousa	30		50	
Wedding March (Lohengrin)	Arr Persley	15	35	35	55
We meet again Waltz	Arr Persley	15	35	35	55
When the Swallows, etc	Arr Persley	15	35	35	55
Whose Little Girl are you	Arr DeJanon	20	40	40	
Ye Merry Birds (Gumbert)	Arr Persley	15	35	35	55
*Zenobia March	Tocaben		60		

MANDOLINE AND PIANO

Popular Solos. Adapted to Players Only Moderately Advanced For Home or Concert Purposes.

Price of each number complete, $0.75.

CONTENTS, No. 1—Arr. by E. P. Hodges—Waltz, Un Jour de Fete. Barcarole, Veneziana. Mazurka, La Maddalena. Selection, Pedro, the Muleteer. Caprice, Spanish, With Variations. Melody, A Night in Florence. Mazurka, May.

CONTENTS No. 2—Arr. by L. T. Romero.—Berceuse. Gavotte. Romance Celebre. Barcarolle. Invitation a la Valse. La Bella Capriciosa. Minuet of 4th Quintet.

Amateur Series. Can be played as Solos for Mandoline, with Guitar or Piano, o as Excellent Trios for All Three Instruments.

Price of each Series, complete, $1.00, Mandoline or Guitar Parts, each, $0.25 Piano Parts, each $0.50.

CONTENTS, No. 1—Arr. by Geo. Barker—Lovely Woman. Devil's Quadrille. Flower Song. Waltz, La Ballerina. Medley, Tyrolienne. March, Neapolitan.

CONTENTS, No. 2—Arr. by Geo. Barker—La Paloma. Gavotte. Waltz, Pagani. Polka, Silvia. Mazurka, Kluawiak. Italian Serenade. Schone Minka.

CONTENTS, No. 3—Arr. by A. Luigi—Traumerie. Melody, Why so Sad? Reverie, Ah, So Fair! Agatha. Heart Bowed Down. When other Lips. Over the Summer Sea. Polka Brilliant, Laughing. Waltz, Farewell.

CONTENTS, No. 4—Arr. by A. Luigi—Funiculi-Funicula (A Merry Heart). Melody, Merry Hearts. Polka, Brilliante. Estudiantina (Students' Song). Galop, With the Breeze. Polka, Always Dainty. Grand March. Waltz, Under the Stars.

Twenty-Five Dances for Mandoline and Piano, Campione, $1.25

Dances for Mandoline and Piano, Various.

Twenty-Five Selected Collections for Mandoline alone 35 cents.

Twenty-Five Selected Collections for Mandoline and Piano 75 cents.

Mandoline Club Quartets. Arranged for First and Second Mandolines and Guitar, with Violin Part *ad lib.*

		Price
1 Waltz, Andalusia	Arr. by L. T. Romero	$0.75
2 La Granadina	Arr. by L. T. Romero	50
3 Serenada Barcarolle. Monti	Arr. by L. T. Romero	50
5 Monastery Bells. (Lefebure-Wely)	Arr. by Schormoyer	50
6 Mazurka. Bella. Waldteufel	Arr. by L. T. Romero	50
7 Chilian Dance. Manana	Arr. by L. T. Romero	75
8 Valse. Graziella	L. Tocaben	50
9 Serenade. Metra.	Arr. by L. T. Romero	75
10 La Paloma. Yradier	Arr. by L. T. Romero	50
11 Traumeri. Schumann	Arr. by L. T. Romero	40
12 Valse. Caracteristico Espanal	Arr. by L. T. Romero	75
13 Moorish Serenade	Arr. by L. T. Romero	50
14 Romance. Spring's Awakening	Arr. by L. Tocaben	50
15 Valse. Anitia	L. Tocaben	60
17 Terpischore	L. T. Romero	50
18 Valse. Paquita	L. Tocaben	40
19 Divertissement	L. Tocaben	50
20 Polka. Biondina	C. Savioni	40
21 Morceaux a la Gavotte, Chiquitta	L. Tocaben	40
22 Evening Serenade	Arr. by L. Tocaben	60
23 Valse La Sirene	L. Tocaben	75

Concert Trios or Duets for Mandoline, with Guitar and Piano. A collection of excellent arrangements for Clubs for Concert purposes. Can be used as Trios or as Duets, With Mandoline and Guitar or Mandoline and Piano.

3 Air from Martha (Ah so Pure) Flotow	Arr. LeBarge-Foster	35
4 Lustspiel Overture. Kela-Bela	Arr. LeBarge-Foster	50
5 L'Ingenue Gavotte. Arditti	Arr. LeBarge-Foster	35
6 The Belle of New York Gavotte	D. Tipaldi	50
8 Gavotte, Fior di Primavera	D. Tipaldi	50

VIOLIN AND PIANO

Adieu to the Piano		
Aida	Arr *Kessler*	50
Air and Variation	*Winner*	60
Amoureux (Les)	*Osgood*	40
Andantino in E major	*Gruenwald*	75
Angel's Serenade	*Bauerkeller*	50
Annie Laurie, Air and Variations	*Bragan-Hodges*	50
Annie Laurie	*Bowman*	50
Annie Laurie Concert Fantasie	*Rosewig*	30
Approach of Spring	*Stobbe*	80
Ash (The) Grove with Variations	*Rosewig*	30
Auld Lang Syne, Air and Variations	*Farmer*	50
Auld Lang Syne, Concert Fantasie	*Kessler*	30
Auld Lang Syne, Air Varie	*Heinemann*	65
Auld Robin Gray, Air Variations	*Bucholz*	50
	Kessler	30
Baladine	*Rosewig*	30
Ballade	*Groenevelt*	65
Ballade	*Rieding*	40
Ballo in Maschera (Un)	*Kessler*	40
Ball Room Whispers	*Gregh*	1.00
Barcarrolle	*LeThier*	50
Barcarrolle and Pizzicati from "Sylvia"	Arr *Marsick*	50
Black Hawk Waltz	*Rosewig*	30
Bloom is on the Rye, Air and Variations	*Kessler*	30
Blue Bells of Scotland, Air and Variations	*Farmer*	50
Blue Bells of Scotland, Air and Variations	*Morrison*	50
Blue Bells of Scotland	*Rosewig*	30
Blue Bird Echo Polka	Arr *Bruner*	30
Baccaccio	*Taylor*	50
Bohemian Girl	Arr *Brunner*	30
Bonnie Dundee	*Kessler*	30
Bounaparte's March	*Birch*	50
Bravoura	*Langey*	75
Bridal March (Lohengrin)	*Wagner*	35
Broken Ring	*Carmer*	30
Burlesque from Carnival of Venice	*Lachman*	75
Cantilena	*Gruenwald*	40
Caprice Fantastique Op. 9	*De Seve*	1.25
Carnival of Venice Variations	*Dancla*	25
Carnival of Venice Variations	*Danbe*	50
Carnival of Venice Variations	*Kessler*	50
Carnival of Venice Variations	*Rosewig*	30
Carnival of Venice Variations	*Paganini*	40
Carnival of Venice Variations	*Wichtl*	50
Carnival of Venice Variations	*Bucholz*	50
Cavatina	*Raff*	50
Cavatina Der Freischutz	*Cooke*	75
Celebrated Minuett	*Bocherini*	30
Cessa ah Cessa	*Forde*	35
Characteristic Pieces (Four)	*Alard*	1.00

VIOLIN AND PIANO—Continued.

Chase (The)	*Birch*	50
Children's Patrol	*Gillet*	35
Chimes (The)	*Sterkel*	40
Cloches du Monastere (Les)	*Kessler*	50
College Bell (The)	*Trehearne*	30
Comin' thro' the Rye	*Bucholz*	50
Comin' thro' the Rye	*Klesser*	30
Concert Polka	*Listz*	35
Concerto Premiere, Op. 16	*Ch de Beriot*	2.15
Coquette (The) Characteristic Dance	*Sousa*	35
Cruiskeen Lawn (Irish Airs)	*Harris*	40
Cujus Animam (Stabat Mater)	*Kessler*	50
Dal Tuo Stellato	*Kessler*	50
Danish Dance	*Porter*	30
Dance of the Hours (from La Giaconda)	*Weigand*	50
Dearest Spot	*Porter*	30
Desir	Arr *Jacoby*	50
Drinking Song (Traviata)	*Porter*	30
Deux Duos Concertants	*C de Beriot*	1.25
Elegie	*Ernst*	75
Elegie	*Rattanchow*	40
English Air	*Thirlwall*	1.00
Evening Recreations	*Fauconier*	1.00
Evening Song	*Naches*	40
Fantasie Souvenir de Hayden, Op 2	*Leonard*	80
Fantasie Ball Scene	*Ch de Beriot*	75
Fantasie on Scene de Ballet	*Ch de Beriot*	1.50
Fantasie on a Russian Air	*Jansa*	50
Fantasia Belle of Scotland	*St Jacome*	80
Favorita (La)	*Watson*	35
Fifth Air Varie	*Dancla*	35
Figlia del Regimento	Arr *Kessler*	50
First Bouquet Gavotte	*Cazaneuve*	50
First Recreations	*Harris*	50
Fleur de Mai	*Tourneur*	50
Floweret Forget me not	*Giese*	40
Flower Song (Blumenlied)	*Lange*	35
Fontanella (La) Waltz	*Kessler*	50
Freischutz Der (Selection)	*Moses*	1.00
Gaily the Troubadour and My Loding, etc, Popular Airs		30
Gavotte, Op 23	*Popper*	65
Gai Sejour (Happy Sojourn)	*Gillet*	45
Heart Bowed Down	*Bowman*	50
Harp that once Through Tara's Halls, Air Varie	*Farmer*	50
Heart's Desire Gavotte	*Schrappe*	30
Heart's ease	*Lange*	45
Home Sweet Home and Pilgrim of Love, Pop. Airs		30

VIOLIN AND PIANO—CONTINUED.

Home Sweet Home with Variations	*Farmer*	50
Home Sweet Home with Variations	*Bucholz*	50
Hope told a flattering Tale (with Variations)	*Farmer*	50
Happy Sojourn	*Gillet*	45
Idylle (Simple Historie)	*Dancla*	75
I Know that my Redeemer liveth	*Kessler*	50
Il Soave e Bell Contento	Arr *Diabelli*	40
I met her at the Ball	*White*	50
I Montecchi ed I Capuletti	*Dancla*	25
Impromptu (Schubert)	*Birch*	50
Intermezzo	*Trouselle*	50
In the Tyrol	*Singleton*	50
Io L' Udia	*Forde*	35
Jenny Jones (Variations)	*Towmeur*	50
Jessie the flower o' Dumblane	*Kessler*	25
Joyful Peasant (The)	*Sterkel*	40
Kathleen Mavourneen	*Bowman*	50
Keel Row	*Reyloff*	50
Keel Row	*Farmer*	50
Killarney	*Buchalz*	50
L'Adieu Serenade	*Fox*	65
Lancers Quadrille	*Fitzgerald*	50
La Toupie (The Top)	*Gillet*	50
Largo	*Handel*	65
Largo	*Kessler*	50
La Curquantaine (Air in the olden style)	*Marie*	50
Last Rose of Summer (Variations) (Howe's Edn.)	*Farmer*	25
Last Rose of Summer (Variations)	*Farmer*	50
Last Rose of Summer (Variations)	*Bowman*	50
Last Rose of Summer (Variations)	*Bacholz*	50
Last Rose of Summer	*Rosewig*	30
Le Cyane (The Swan) Melody	*Saint Saens*	35
Legende	*Schroter*	50
Listen to the Mocking Bird	*Bowman*	50
Life let us Cherish (Variations)	*Farmer*	50
Lovely Phraphase	*Nesbadba*	50
Longing	*Bott*	40
Lo·e Scene at the Rivulet	*Bott*	75
Love's Dream After the Ball	*Czibulka*	50
Lullaby	*Harris*	35
Life let us Cherish (with Variations)	*Farmer*	50
L'Ingenue Gavotte	*Arditi*	30
Little Flatterer	*Eilenberg*	30
Maiden's Prayer	*Rosewig*	30
Maritana	Arr *Tourneur*	50
Maritana	Arr *Woodlawn*	4[illegible]

VIOLIN AND PIANO—CONTINUED.

Martha	*Farmer*	50
Mavourneen Overture	*Hindley*	1.00
Mazurka Brilliant	*Phelps*	50
Masaniello	*Fitzgerald*	50
Medley of Irish Songs	*Bucholtz*	75
Melodie Op 8 No. 3	Arr *Sauret*	50
Melodie Op 16 No. 2	*Paderewski*	35
Melody	*Trousselle*	50
Melody in F. (Paraphrase)	*Rubenstein*	45
Memories	*Jungman*	30
Menuet	*Davenport*	75
Menuet	*Boccherini*	35
Menuet	*Paderewski*	75
Menuet de la Reine	*Tourneur*	50
Melancholie	*Leonard*	35
Mermaid's Song (Oberon)	Arr *Kessler*	50
Menuett	Arr *Becker*	35
Mignonette Gavotte	*Rubini*	50
Minstrel Boy (The)	*Kessler*	30
Minstrel Song	*Lange*	40
Molly Bawn	*Kessler*	35
Natalien Walzer Op 104	*Labitzky*	65
Nearer my God to Thee (Air Varie)	*Bowman*	50
Nearer my God to Thee (Air Varie)	*Bucholz*	50
Night in Granada (Fantasia)	*Schubert*	1.20
Nocturne	*Rieding*	50
Nocturne	*Field*	75
Non grova il Sospirar	*Ch de Beriot*	1.00
Norma Fantasia	*Dancla*	25
Norma Fantasia	*Singelee*	1.25
Notturno in G	*Lebas*	35
Old Folks at Home Concert Fantasie	*Stobbe*	80
Old Treasures	Arr *Harris*	50
On the Move March	*Bailey*	60
Operatic Bouquet	*Wichtl*	1.25
Orphee aux Enfers	*Kessler*	50
Orphan's Overture	*Offenbach*	60
Over Sticks and Stones Galop	Arr *Brunner*	30
Overture Fest	*Latamer*	60
Overture Italians in Algiers	*Rossini*	60
Pangandrum Selection	*Boettger*	1.00
Pasquinade	*Marie*	75
Patrol Comique (by Hendley)	Arr *Beggs*	40
Patronille Emfantine (Children's Patrol)	*Gillet*	35
Peri Waltz	*Rosewig*	30
Petite Canzonetta Op 21	*Danbe*	50
Pilgrim of Love and Home sweet Home		45
Pilgrim's Chorus (Lombardi)	*Verdi*	30
Poet and Peasant	Arr *Brunner*	30
Poet and Peasant	*Kessler*	[illegible]

VIOLIN AND PIANO—Continued.

Poet and Peasant (Overture)	*Suppe*	1.00
Polonaise Second	*Wieniawski*	1.75
Premier Pas (Le)	*Poznanski*	75
Preciense	*Gillet*	45
Progressive Amusements	*Weiss*	75
Potpourri from Oberon	Arr *Bohne*	75
Puritans (Les)	*Dancla*	25
Pure as Snow	*Lange*	30
Queen's Lace Handkerchief Waltz	*Strauss*	50
Reve (Le)	*Goltermann*	40
Reverie	*Marie*	50
Reverie (Adagio) Op 22 No 3	*Vieuxtemps*	60
Robert Bruce Quadrille	*Schlepegrell*	50
Robin Adair	*Bucholz*	50
Romance Op 38	*Lanteuschlager*	50
Romance Op 44 No 1	*Rubenstein*	50
Romance (Seven)	*Vieuxtemp*	40
Romances Op 40 and 50	*DeBeriot*	1.50
Romanzetta	*Lebas*	75
Russian Airs	*Bucholz*	50
Safe in the Arms of Jesus	*Cox*	50
Scottish Melodies containing:—My Nannie O; John Anderson my Joe; Blue Bells of Scotland; Jessie the Flower of Dumblane; Roslin Castle; The Bush aboot Traquair; The Lass o' Patee's Mill; Of a' the Airts the wind can blow; Auld Robin Gray; She's Fair and Fause; Gloomy Winter's now Awa; Donald; by *Adam Hamilton* (Complete)		75
Selection (The Hermit's Bell)	*Maillart*	65
Scene de Ballet	*DeBeriot*	1.50
Second Tarantelle	*Bach*	85
Serenata Op 15	*Moszkowski*	40
Serenade	*Ernst*	40
Serenade Badaine	*Marie*	45
Serenade	*Kessler*	50
Serenade	*Tittl*	40
Serenade L'Adieu	*Cox*	75
Serenade Schubert	Arr *Gecks*	50
Shall we gather at the River	*Bucholz*	50
Ship I Love (The) (Easy Variations)	*Bonheur*	50
Silvery Waves	*Carmer*	30
Simple Aveu (Romance)	*Thorme*	40
Slumber Song	Arr *Sterkel*	40
Slumber Song	*E. Warren*	30
Sonnambula (La)	*Kessler*	50
Sounds so Joyful (Air Varie)	*Farmer*	75
Sounds from Home	*Gungl*	35
Sous le Balcon	*Fitzgerald*	50
Souvenir de Hayden Op 2	*Leonard*	80
Souvenir de Bellini Op 4	*Artot*	95
Souvenir de Bade	*Leonard*	65

VIOLIN AND PIANO—CONTINUED.

Spanish Dances Nos. 5 and 6	*P de Sarasate*	1.00
Souvenir de Madrid	*Tourneur*	50
Souvenir de Posen (1st Mazurka Char)	*Weiniawski*	40
Spanish Dances	*P deSarasate*	1.50
Spring Song	*Mendelssohn*	35
Student's Recreation	*Bucholz*	50
Suite	Arr *Wilhelmz*	50
Summer Night (Oh)	*Porter*	30
Summer Evening Waltz	*Waldteufel*	35
Sunset	*Le Thiere*	50
Swedish Melodie	*Wilhelmz*	35
Swedish Wedding March	*Sodermann*	35
Sweet By and By	*Bowman*	50
Swiss Air and Gentle Zitella	*Farmer*	50
Sweet Smiles Waltz	*Waldteufel*	35
Sweet Spirit hear my Prayer	*Bowman*	50
Tancredie Overture	*Rossini*	65
Tannhauser	Arr *Kessler*	50
Tannhauser March	*Brunner*	30
Then You'll Remember Me	*Bowman*	50
Tom Bowling	Arr *Kessler*	30
Top (The)	*Gillet*	50
Topsy Turvy	*Boettger*	50
Tout a la Joie	*Fahrbach*	35
Traumerei (Reverie)	Arr *Wilhelmz*	60
Traumerei	*Schumann*	30
Traviata	Arr *W. ter*	50
Tres Jolie Waltz	*Waldteufel*	35
Trip to Coney Island (A)	*Moses-Tobani*	75
Trip to Chinatown	Arr *Gaunt*	90
Trip to Chinatown (Selection)	*Gaunt*	90
Trovatore (Il)	*Kessler*	50
Une Pensee	*Kessler*	50
Une Serenade	*Chappelle*	90
V. C. & P. Dance Journal	*Damn*	50
Valse Op. 103	*Kalliwoda*	50
Versailles	*Tourneur*	50
Vienna March	*Porter*	30
Virgin's Lullaby	*Thiere*	50
Wang Selection	*Boettger*	1.25
Waves of the Ocean Galop	Arr *Brunner*	30
Whose Little Girl are you ?	Arr *DeJanon*	40
Wiegenlied Op 48, No. 1	*Sitt*	75
William Tell	Arr *Kessler*	50
Willkommen Gavotte	Arr *Kessler*	50
Woodlawn Dreams	Arr *Kessler*	50

..P de Sarasate 1.00
.....Tourneur 50
....Weiniawski 40
..P deSarasate 1.50
...Mendelssohn 35
.....Bucholz 50
.Arr Wilhelmz 50
.....Porter 30
....Waldteufel 35
....Le Thiere 50
....Wilhelmz 35
...Sodermann 35
.....Bowman 50
.....Farmer 50
...Waldteufel 35
.....Bowman 50

.....Rossini 65
...Arr Kessler 50
.....Brunner 30
... .Bowman 50
..Arr Kessler 30
.....Gillet 50
....Boettger 50
....Fahrbach 35
Arr Wilhelmz 60
...Schumann 30
.Arr W ter 50
..Waldteufel 35
Moses-Tobani 75
..Arr Gaunt 90
.....Gaunt 90
.....Kessler 50

.....Kessler 50
...Chappelle 90

.....Damn 50
..Kalliwoda 50
...Tourneur 50
.....Porter 30
.....Thiere 50

...Boettger 1.25
Arr Brunner 30
rr DeJanon 40
.....Sitt 75
.Arr Kessler 50
Arr Kessler 50
Arr Kessler 50

VIOLIN AND PIANO—Continued.

Easy and Instructive pieces with the Violin in 1st position.

Ah I have sighed to Rest ....Arr *Rosewig* 30
Annie Laurie....Arr *Rosewig* 30
Approach of Spring Waltz....Arr *Rosewig* 30
Baldine ....Arr *Rosewig* 30
Black Hawk Waltz ....Arr *Rosewig* 30
Blue Bells of Scotland....Arr *Rosewig* 30
Black Key Polka Mazurka ....Arr *Rosewig* 30
Blue Bird Echo Polka....Arr *Cramer* 30
Bohemian Girl ....Arr *Brunner* 30
Broken Ring ....Arr *Brunner* 30
Carnival of Venice....Arr *Cramer* 30
Comin' thro' the Rye....Arr *Rosewig* 30
Crociato March ....Arr *Cramer* 30
Crown of Roses Waltz ....Arr *Cramer* 30
Dreams of the Ocean Waltz ....Arr *Cramer* 30
First Love Redowa....Arr *Brunner* 30
Fortification Storm March....*Brunner* 30
Flower Song ....*Brunner* 30
Harp that once thro' Tara's Halls....*Cramer* 30
Home Sweet Home....*Cramer* 30
Last Rose of Summer....*Rosewig* 30
Martha....*Rosewig* 30
Mocking Bird ....*Cramer* 30
Mascotte....*Cramer* 30
Maiden's Prayer ....*Brunner* 30
Mignonette Gavotte ....*Rosewig* 30
Monastery Bells....*Rubini* 50
Nearer my God to Thee ....*Rosewig* 30
Over the Garden Wall....*Cramer* 30
Over Sticks and Stones Galop....*Rosewig* 30
Parting Waltz ....*Brunner* 30
Petite Coquette Waltz....*Brunner* 30
Poet and Peasant....*Brunner* 30
Roll Call March ....*Brunner* 30
Schottische di Concert ....*Brunner* 30
Silvery Waves ....*Rosewig* 30
Schottische Brilliant (Gayety)....*Cramer* 30
Sharpshooter's March....*Brunner* 30
Tannhauser March....*Brunner* 30
Theresen (Forget Me Not) Waltz ....*Brunner* 30
Twilight Waltz ....*Brunner* 30
Waves of the Ocean Galop ....*Cramer* 30
Weber's last Waltz ....*Brunner* 30
Woodland Whispers Waltz ....*Cramer* 30
....*Brunner* 30

Twelve little easy Sketches Composed by L. Schotte; Arranged or Violin and Piano by Hans Sitt. Each 40 cents.

1 The Postillion
2 Pleasant Ramble
3 The Rocking Horse
4 Birds in the Woods
5 The Water Nymph
6 The Mill
7 The Soldier's March Past
8 The Gipsy
9 Grandmother's Story
10 Village Festival
11 Fairy Tale and
12 Good Night

VIOLIN AND PIANO—CONTINUED.

LITTLE FANTASIES FOR LITTLE PLAYERS.

These Charming Little Solos are designed for very beginners. The various points of Bowing, Fingering, Phrasing, etc., are introduced, making them educational as well as interesting.

1 Take Back the Heart	*Harris*	35
2 Lorely	*Harris*	40
3 Lullaby (By-lo Baby)	*Harris*	35
4 Bide Awee	*Harris*	40
5 Blue Bells of Scotland	*Harris*	35
6 Robin Adair	*Harris*	40
7 Cruiskeen Lawn. Irish Airs	*Harris*	40
8 The Harp that Once. Irish Airs	*Harris*	40
9 National Fantasie. American Airs	*Harris*	40
10 Sacred Fantasie	*Harris*	40
11 Spanish Fantasie. Spanish Airs	*Harris*	40
12 The Old Oaken Bucket	*Harris*	40
13 Annie Laurie	*Harris*	60
14 Air. Alexis	*Harris*	60
15 Fantasie. Espagnole. Spanish Airs	*Harris*	60
16 Fantasie. Lily Dale	*Harris*	60
17 If all those Endearing Young Charms	*Harris*	60

SECOND SERIES. By Various Authors.

1 Hungarian Fantasie	*Carleton*	50
2 Oberon Fantasie. Op 21	*Danbe*	50
3 Andante et Air de Ballet. Op. 21	*Danbe*	50
4 Russian Fantasie	*Carleton*	50
5 Carnival de Venise. Op 22	*Danbe*	50
6 Fantasie. Songs of France	*Christie*	50

OLD FOLK'S FAVORITES. Stein.

A collection of 16 old Standard Melodies, written in the easy-sharp keys of G, D, and A, and arranged to be played in either of four ways, viz:—Violin Solo or Violin Duets, with or without Piano.

The Violin parts are so arranged that when playing Duets, the Melody is divided between the two parts, thus making them both interesting and instructive. Teachers will appreciate this feature,

CONTENTS—Herd Bells; Scenes that are Brightest; Little Maggie May; Flow Gently, Sweet Afton; Where are the Friends of my Youth; Herdsman's Home; Juanita; Blue Alsatian Mountain; When the Corn is Waving, Annie Dear; Won't you tell me Why, Robin; The Dearest Spot; Maryland; My Maryland; Come sing me that Sweet Air Again: Danube River; Sweet Genevieve; Ever of Thee.

PRICES—Violin Solo, 15 cts.; Two Violins, (Duet) 25 cts.; Violin and Piano, 40 cts.; Two Violins and Piano, 50 cents.

VIOLIN AND PIANO—L. B. Singelee.

Duo Concertant. Op 45	1 75
Fantasies, Lohengrin and Tannhauser Complete	1 00
Concerto. Op 10	2 15
Le Pirate, Fantasie Elegante. Op 13	65
Lucia di Lamermoor. Op 14	65

VIOLIN AND PIANO—Continued.

La Part du Diable. Op 16	85
La Sirene. Op 18	65
L'Enchantress. Op 19	65
Les Mousquetaires de La Reine. Op 21	80
Le Pre aux Cleres. Op 24	65
Le Val d'Andorre. Op 25	65
La Favorite. Op 27	80
Lombardi Fantasie Briiliante. Op 28	80
Le Prophete. Op 29	80
La Fille du Regiment. Op 30	80
Les Huguenots. Op 31	80
Norma Fantasie. Op 33	65
Lucretia Borgia Fantasie. Op 34	65
La Somnambula Fantasie. Op 30	65
Les Puritains. Op 40	65
Fantasie Pastorale. Op 56	65
Martha. Op 67	80
Stradella. Op 68	80
Le Barbier de Seville. Op 69	80
La Muette de Portici (Masaniello). Op 71	80
Le Pardon de Ploermel. Op 72	80
Zampa Fantasie. Op 90	65
Il Trovatore (Fantasie) Op 94	65
Othello. Op 95	65
L' Elesire d'Amore (Love's Spell). Op 96	65
Robin des Bois (Freischutz), Op 97	80
Fantasie Elegante. Op 98	65
Faust Fantasie. Op 106	65
La Traviata Fantasie. Op 107	65
La Flute Enchantie Fantasie. Op 109	65
Romeo et Juliette. Op 112	80
Ernani (Fantasie). Op 113	80
Mignon Fantasie. Op 114	65
Guillaume Tell (Fantasie). Op 117	80
Rigoletto. Op 118	65
Fra Diavolo Fantasie. Op 119	65
Robert La Diable (Fantasie). Op 120	65
Fantasia Melodique. Op. 121	50
Mandolinata Fantasie. Op 122	50
Lohengrin (Fantasie). Op 123	80
Un Ballo in Maschera (Fantasie). Op 126	65
Aida (Fantasie). Op 127	65
Le Cheval de Bronze (Bronze Horse). Op 128	80
La Fille de Mme. Angot Fantasie. Op 130	80
Tannhauser (Fantasie). Op 131	80
Le Domino Noir (Fantasie). Op 133	80
Stabat Mater (Rossini) Fantasie. Op 134	65
La Dame Blanche (White Lady). Op 135	80
Les Maitres Chanteurs de Nuremburg. Op 137	65
La Juive. Op 138	80
Semiramis Fantasie Brilliant. Op 139	80

VIOLIN AND PIANO—CONTINUED.

Moise. Op 140		80
Oberon (Fantasie). Op 141		80
Preciosa (Fantasie). Op 142		80
Obou Hassan. Op 143		80
Themes of Mendelssohn. Op 144		80

STANDARD OVERTURES FOR VIOLIN AND PIANO.

Overture des Marionettes	*Gurlitt*	35
College Overture	*Tobani*	40
Overture "Stradella"	*Flowtow*	50
Overture "America" (on National Airs)	*Moses*	50
Overture "Nebucodonosor"	*Verdi*	50
Overture "Barber of Seville"	*Rossini*	50
Overture "La Gazza Ladra"	*Rossini*	50
Fest Overture	*Leutner*	65
Promotion Overture	*Moses*	50
Selection from "Huguenots"	*Meyerbeer*	65
Selection from "Freischutz"	*Weber*	65
Overture "Life a Dream"	*Eilenberg*	60
Overture "La Dame Blanche"	*Boieldien*	60
Overture "Calif of Bagdad"	*Boieldien*	60
Overture "The Golden Sceptre" (1st Position)	*Schleppegrell*	50
Beethoven 5 Overtures		75
Bellini, Rossini 5 Overtures		75
Donnizetti, Kreutzer, Nicolai 3 Overtures		75
Mendelssohn 5 Overtures		1.00
Mozart 7 Overtures		75
Suppe 6 Overtures		1.50
Weber 5 Overtures		75

OPERATIC SELECTIONS Arr. for Violin and Piano by J. Blumenthal

Stradella	*Flowtow*	40
Il Trovatore	*Verdi*	40
Faust	*Gounod*	40
Dame Blanche	*Boiedien*	40
Martha	*Flowtow*	40
Freischutz	*Weber*	40
Poet and Peasant	*Suppe*	40
William Tell	*Rossini*	40
Robin Hood (DeKoven)	Arr *Herbert*	1.00
Knickerbockers (De Koven)	Arr *Herbert*	1.00

Joachim's Repertorie Violin and Piano.

1 Je Suis le petit Tamborn	*David*	85
2 Kuiawiak 2nd Mazurka	*Wieniawski*	50
3 Meditation (Ane Maric) (Bach)	*Gounod*	50
4 Nocturne (Chopin Op 9 No 2)	Arr *Wilhelmz*	30
5 Romance	*Soendsen*	50
6 Canzanetta	*Godard*	40
7 Elegie with Intro. by Spohr	*Ernst*	45
8 Dudelsock Minuet Hayden	Arr *Becker*	20
9 Merveille Duo for 1 Violin	*Paganini*	20

VIOLIN AND PIANO—Continued.

10 Romanze ..... *Wilhelmz* 35
11 Fantasie Caprice Op 11 ..... *Vieuxtemps* 1.00
12 Ballade and Polonaise ..... *Vieuxtemps* 1.00
13 Barcarolle ..... *Spohr* 35

VIOLIN & PIANO—Chas. DeBeriot.

Celebrated Air Varies—Five Series—Price each Serie, $1.00

1st Series { 1st Air Varie, 2nd Air Varie, 3rd Air Varie
2nd Series { 4th Air Varie, 5th Air Varie, 6th Air Varie
3rd Series { 7th Air Varie, 8th Air Varie
4th Series { 9th Air Varie, 10th Air Varie
5th Series { 11th Air Varie, 12th Air Varie

Fantasie (Scene de Ballet) .....
First Concert. Op 16 ..... 1 00
Non Giova il Sospira 1 00
Romances. Op 40 and 50 ..... 1 00
Scene de Ballet 1 50
Le Tremolo (Caprice sur un theme de Beethoven Op 30) 1 50
Seventh Concerto. Op 76 85

VIOLIN AND PIANO By Chas. Dancia.

Berceuse. Op 131 60

Six Airs Varies, 1st Series, viz :—

1st Air Sur un Theme ..... *Paccini*
2nd Air Sur un Theme ..... *Rossini*
3rd Air Sur un Theme ..... *Bellini*
4th Air Sur un Theme ..... *Donizetti*
5th Air Sur un Theme ..... *Weigl*
6th Air Sur un Theme ..... *Mercadante*

Price each Air 50 cts.—Complete $1.00

Six Airs Varies, 2nd Series, viz ;—

1st I Monteschied I. Capuletti .....
2nd La Strainiera .....
3rd Norma .....
4th La Somnambula .....
5th Les Puritans .....
6th Le Carneval de Venice .....

Price each Varie 50 cts.—Complete $1.00

Six Melodie and Characteristic, viz :—

1st Ballade .....
2nd Barcarolle .....
3rd Melodie .....
4th Chanson .....
5th Reverie .....
6th Romance .....

Price each 50 cts.—Complete $1.00.

Six Petite Divertissements. Op 106 75
Three Petites Symphonies. Op 109 (2 Violins and Piano) 1 00
Six Petite Fantasias. Op 126 (easy) 75
Twelve easy Fantasias. Op 86 (mod. difficult) 1 00
Eight Pleasing Melodies. Op 149 (not difficult) 1 00
Twenty-four Scales and Melodies. Op 115 (Complete) 2 00
Six Petite Divertissements. Op 106 75
Twelve easy Studies on Melody. Op 123 (First Position) 1 00
Six short Concert Solo Studies. Op 141 ..... 1 00
Six Recreations for Violin and Piano. Op 155 (2 Series) each 75
Six Melodie and Characteristic pieces. Op 143 ..... 1 00

VIOLIN AND PIANO—Continued.

Fifteen Characteristic pieces (2 Series) *D. Alard* .....each		1 00
Seven Easy Fantasias. Op 39		1 00
Six easy and Brilliant Fantasies from works of best Masters.....		1 50
Six Petite Morceau. Op 51 (2 Series each)	*Wichtl*	75
Operatic Bouquet. Op 53.....	*Wichtl*	1 00
Six Petites Fantasies Elegantes. Op 52.....	*Wichtl*	1 00
Kayser's Fifty Short Exercises. Op 44 In Two Parts Part One 1st Position		1 00
Part Two Extending to 5th Position.....		1 00
Evenings with the Classics. Op 73 (2 Series each)	*Tschirch*	75
Evenings At Home (2 Series) .....each		1 00
Popular Melodies of England.....	Arr by *Terschak*	75
Popular Melodies of Ireland	Arr by *Terschak*	75
Popular Melodies of Scotland	Arr by *Terschak*	75
The 3 Series Bound in One Book Violin Part.....		1 00
The 3 Series Bound in One Book Piano Part.....		2 00
Violinist's Melodists 16 Beautiful Morceaux. Op 180....	*Hermann*	1 00
DeBeriot's 12 Celebrated Air Varies in 5 Series each Series		1 00

1st Series	1st Air Varie 2nd Air Varie 3rd Air Varie	3rd Series	7th Air Varie 8th Air Varie
2nd Series	4th Air Varie 5th Air Varie 6th Air Varie	4th Series	9th Air Varie 10th Air Varie
		5th Series	11th Air Varie 12th Air Varie

Three Bouquets. Op 101 Mod Difficult (Complete)	*DeBeriot*	75
Five Standard Overtures—Martha, Orpheus, Norma, Lustpiel and Magic Flute (Complete)		2 00
Old Treasures. Old Melodies. 2 Series, ...each		75
With 2nd Violin ad lib extra.....		25
Seven Celebrated German Waltzes	*Johann Strauss*	2 50
Fourteen Easy and Instructive Fantasias. Op 49 (Complete)	*Wohlfahrt*	1 00
Favorite Airs—English, Scotch, Irish, Welsh, etc...	Arr *Thirlwall*	1 50

For a further list of Violin aud Piano Solos, send for Supplementary lists.

TWO VIOLINS

Beautiful Blue Danube	*Strauss*	20
Collection of Celebrated Duets	*Carrodus*	35
Duos (Progressive and Methodique)	*Alard*	1 00
Fifty Short Exercises (Part I. in 1st Position)	*Kayser*	1 25
Fifty Short Exercises (Part II. to 5th Position).....	*Kayser*	75
Ninety-Nine Easy and Popular.....	*Howe*	50
O Dolce Concerto (with Piano)	*Birch*	40
Old Folk's Favorites (with Piano).....	*Stein*	50
Old Treasures.....	Arr *Harris*	50
Operatic Bouquet	*Wichtl*	1 25
Sixteen Melodious Studies	*Dancla*	1 00
Three Petites Symphonies	*Dancla*	1 00
Sounds from the Alps (with Piano).....	*Gruenwald*	50
Six Petites Pieces (2 Violins and Piano) Op. 163 (complete)	*Dancla*	1 00
Marn's Collection of Chorals, Pop. Airs for beginners, 4 books each		45

TWO VIOLINS—Continued

Marn's Complete in one Book		1 35
Pleyel, Op. 8, 48, 59, 23, 24, and 61 in 6 Books,	each	50
Pleyel 3 Easy Duetts (Hermann)		50
Bruni Op 34, 6 Easy Duetts		50
Dancla 33 Easy and Prog. Duetts Op 23, 32, 60, 24, 33, 61, 15, 34, 62, 25, and 35, 11 Books,	each	60
Fiorillo-Spohr 36 Etudes		1 00
Hermann 50 Popular Melodies		50
Hermann 24 Operatic Melodies		50
Hermann 30 March and Dance Melodies		50
Mendelssohn Songs without Words 2 Books	each	60
Schumann 20 Pieces from Album for the Young. Op 68		75
Schubert 12 Select Songs (Hermann)		1 00
Viotti Duets Complete 13 Books	each	60
Eight Overtures Mozart, Weber, etc		1 00
Kalliwoda Op 70, 116 Easy Duetts	each	60
Kalliwoda Op 178 to 181 very easy Duetts 4 Books,	each	60

For Foreign Collections send for Lists.

INSTRUMENTAL TRIOS

Allegro Moderato in C (Major) 3 Violins	*Wohlfart-Stein*	15
Andante and Allegro (in G and A Minor) 3 Violins	*Wohlfart-Stein*	15
Allegretto (F Major) 3 Violins	*Wohlfart-Stein*	15
Rondo Allegretto (G Major) 3 Violins	*Wohlfart-Stein*	15
Allegro Molto (C Major) 3 Violins	*Wohlfart-Stein*	15
Pleyel Op 8 (Violin, Viola and Cello with Piano)	*Wohlfart-Stein*	1 00

FAVORITE QUARTETTES

(*Four Violins*)

1 Lullaby Op 10 No. 1	*Lachmund*	40
2 March Rondo	*Fritsche*	25
3 Gavotte	*Scotson Clark*	25
4 Air Varie	*Harris*	30
5 Prayer and Rondo	*Harris*	25
6 National Airs	*Harris*	25

RECREATION TRIOS

(*For Violin, 'Cello and Piano.*)

1 Romance	*Wohlfart*	40
2 Carnival	*Wohlfart*	40
3 Greeting	*Wohlfart*	40
4 D Major	*Wohlfart*	50
5 G Major	*Wohlfart*	50
6 E Minor	*Wohlfart*	50
7 C Major	*Wohlfart*	50
8 A Minor	*Wohlfart*	50
9 F Major	*Wohlfart*	50
Evening in the Mountains	*Cox*	60

'CELLO AND PIANO

Air One Hundred Years Ago (in old style)	*Gebriel-Marie*	60
Alla Stella Confidente	*Robandi*	40
Am Kamin Op 244	*Latann*	30
Anticipation	*Max Grau*	1 00
At Evening's Close (Slumber Song)	*Sudds*	1 00
Angelus (The)	*Sudds*	50
Angels Serenade	*Braga*	40
Cavatine	*Spiez*	40
Concert Fantasie	*Gock*	1 00
Concert Piece	*Matthey*	60
Die Thrane (and Religioso)	*Seidermann*	35
Day Dream	*Sudds*	50
Festlied und Chor	*Lassen*	35
Fruchlingsgruss Romanze	*Resch*	40
Gavotte (Sympathie)	*Sudds*	60
Gavotte No. 2	*Popper*	65
Gesangs Scene	*Popp*	40
Gott Schistze Dich Schimmerlied	*Gock*	35
In der Christnacht	*Heuekain*	35
I think of Thee Romance	*Schremer*	40
Im Emsamen Fischerkahu, Barcarolle	*Norsek*	40
La Cinquantaine (Air in the olden style)	*Marie*	50
L'Esperance	*Sudds*	50
Lenzerwachen	*Eichborn*	35
Liebchen's Gruss	*Loew*	45
Le Cyque (The Swan) Melody	*Saint Saens*	35
Legend, The Wanderers Return at the Cross Roads	*Pester*	40
Longing (Schusucht)	*Grau*	60
La Cinquetaine (The Golden Wedding)	*Marie*	75
La Mussette (Air de Ballet)	*Offenbach*	45
Meditation	*Gounod*	50
Mit the Allein Romance	*Zippel*	40
Muette de Portici Fantasie	*Carl*	65
Morning Dream	*Boerner*	40
Nocturne, Op. 9 No. 2	*Chopin*	30
One Hundred Years ago (In the old style)	*Marie*	60
Reverie	*Langey*	35
Serenade	*Hayden*	25
Serenade	*Schubert*	35
Serenade	*Matthey*	60
Serenade Badine	*Marie*	45
Schwanengesang, Romance for Cello, Flute and Piano	*Popp*	50
Secret Love	*Resch*	35
Simple Aveu (Romance)	*Thome*	40
Stilles Glueck song (very easy)	*Weissenborn*	30
Sonatine, Op 8 easy	*Boerner*	40
Three Songs without words (Mendelssohn)	*Brueckner*	35
Two Christmas Songs	*Bohne*	35
The Wanderer's Return at the Crossroads	*Pester*	40
Dancla's six Melodie and Characteristic pieces Op 143 (Complete)		1 00

CONTENTS.—Barcarolle, Melodie, Romance, Reverie, Ballad, Chanson.

For collections of Old Masters send for Foreign Lists

FLUTE OR PICCOLO & PIANO

Auld Lang Syne Grand Fantasie Piccolo	*Hartmann*	65
Air Marie Andante Religioso	*Popp*	35
Annie Laurie (Air Varie)	*Dipple*	60
Am Kamin Romance Op 244	*Lataim*	30
Aida	*Marks*	50
Angels' Serenade	*Braga*	60
Barber of Seville	Arr *Marks*	50
Bird in the Bush Fantasie	*Popp*	85
Bohemian Girl	*Marks*	50
Bohemian Girl Fantasie	*Balfe*	65
Bridal Chorus (Lohengrin)	*Wagner*	30
Birdies' Favorite Polka	*Cox*	50
Beggar Student Selection	*Millocker*	50
Blue Bells of Scotland (Grand Fantasie)	*St. Jacome*	80
Blue Bells of Scotland (Air Varie)	*Ade Ville*	40
Brilliant Alpine Duo (Flute and Cornet with Piano)	*Popp*	65
Brilliant Fantasie and Variation Op 401	*Popp*	1 00
Carnival of Venice (The)	*Kummer*	50
Call Me Thine Own	*Cox*	35
Caliph of Bagdad	*Boildeen*	65
Canary Polka (Piccolo Solo)	*Read*	35
Carnival of Venice (Piccolo Solo)	*Levy*	50
Chirp, Chirp Polka (Piccolo Solo)	*Cox*	50
Cleopatra Polka	*Damare*	50
Cavatina from "Der Freischutz"	*Cook*	50
Chromatique (Polka de Concert)	*Lax*	50
Concerto	*Manus*	1 25
Danse des Satyrs	*Le There*	50
Diana Polka	*Cox*	70
Dame Blanche	*Marks*	50
Eddie Polka (Piccolo Solo)	*Cox*	50
Elfin Polka (Piccolo Solo)	*Ferrazi*	50
Electric Sparks Polka (Piccolo)	*Prendiville*	65
Easy Brill. var on German Popular Song	*Popp*	60
Echo Op. 40, Flute, Cornet and Piano	*Kohler*	60
Exquesite Polka Elegante	*Buechel*	50
Flee as a Bird (Spanish Melody)		30
Falling Stars	*LeThiere*	50
Fantasie on Scotch Airs	*Lax*	60
Fantasie on English Airs	*Lax*	65
Fantasie on Irish Airs	*Lax*	80
Fantasie on German Airs	*Lax*	80
Fantasie on American Airs	*Lax*	65
Flower Song (Lange)	*Marks*	35
Frolics Polka	*Waldteufel*	50
Gem (The) Polka	*Cox*	50
Galdamsel (Piccolo Solo)	*Schwer*	40
Grand Brilliant Variations	*Hochberger*	65
Grand Valse de Concert	*Kling*	90
Golden Star (L'Etoile D'or) (Piccolo Solo)	*Kling*	45
Golden Robin (one or two Piccolos)	*Bosquet*	60

FLUTE OR PICCOLO & PIANO—CONTINUED

Home Sweet Home	*Schnicke*	50
Home Sweet Home Air Varie	*Kummer*	50
Home Sweet Home Air Varie	*Popp*	60
How Fair art Thou Fantasie	*Lufer*	85
Hummingbird Polka	*Damare*	75
Idle Moments, Caprice de Concert	*Lax*	60
Idylle (Dreamland)	*Lax*	50
Introduction and Polka	*Schade*	65
In Stilly Night Intermezzo	*Resch*	35
Keel Row and Yellow Haired Laddie	*Young*	50
Kerry Dance	*Molloy*	30
Kinlock of Kinlock (Air Varie)	*Occa*	50
Kinlock of Kinlock (Air Varie)	*O'Connor*	35
La Traviata, Concert Waltz	*Popp*	1 00
Le Chanteur du Printempts (Polka Caprice)	*Lax*	50
Love's Greeting Melody	*Loew*	40
Long, Long Ago (Grand Fantasia) Piccolo	*Round*	65
Lucia di Lammermoor	*Marks*	50
Linnet (The) (Polka 1 or 2 Piccolos)	*Koppitz*	50
Last Rose of Summer (The) Air Varie	*Kummer*	50
Last Rose of Summer Air Varie for E*b* Piccolo		65
Maritana	*M · ks*	50
Morning Dream	*Boe, ıer*	40
Millie Polka (Piccolo Solo)	*Norrito*	50
Monastery Bells Nocturno	*Cox*	50
Minstrel Boy (Air Varie for E*b* Piccolo)	Arr *Prendiville*	40
Mazurka Brilliante (Piccolo Solo)	*Ferrazi*	65
My Lodging is on the Cold Ground (Flute Solo)	*Cox*	1 00
Night in Grenada	*Marks*	50
Nightingale Waltz (Piccolo Solo)	*Julien*	80
O Happy Time, O Blessed Time, Op 394	*Popp*	85
Oberon	*Marks*	50
Oriole (Polka)	*Widdifield*	60
Old Nick (Polka)	*Howgill*	30
Pet Robin Mazurka (Piccolo Solo)	*Ferrazi*	25
Poet and Peasant (Overture)	*Marks*	50
Pure as Snow (Lange)	Arr *Marks*	50
Polka Brilliante (Louise) Piccolo Solo	*Cox*	1 00
Pickwick Polka	*Lax*	50
Picaroon Polacca (Piccolo Solo)	Arr *Lange*	75
Polka Caprice Piccolo	Arr *Damm*	50
Polka di Concert, The Skylark	*Cox*	50
Puritani	*Marks*	50
Romanza	*Lax*	40
Rippling Stream (Etude de Concert)	*Lax*	60
Reverie	*Lax*	50
Rondo Polka	*Donjon*	50
Romance (Sewanengesang) (Flute, Cello and Piano)	*Popp*	50
Scenes of the Alps Fantasia Piccolo	*Popp*	85
Scenes that are Brightest (Grand Fant. Maritana) Piccolo	*Round*	65
Scotch Fantasie	*Coffin*	50

FLUTE OR PICCOLO & PIANO—CONTINUED

Secret Love (Gavotte)	*Resch*	35
Serenada Schubert	Arr *Popp*	35
Serenade	*Marks*	35
Silver King Polka Piccolo Solo	*Hartmann*	50
Somnambula	*Marks*	50
Sounds from Home	*Gungl*	40
Sunset Fantasie	*Cox*	50
Sparkling Dewdrops (E*b* Piccolo)	*Blanchetcau*	65
Swiss Boy (Air Varie. 1 or 2 Flutes)	*Bent*	50
Swedish Wedding March	*Sodermann*	40
Slumber Song	*Warren*	30
Sprite's Dance	*Lange*	75
Swiss Boy and his Love (Flute, Cornet and Piano)	*Popp*	65
Swiss Air Varie	*Brepsant*	65
Sylvia Scherzo (Piccolo)	*Thiere*	50
Take me Jamie Dear	*Bischoff*	35
Tarantelle	*Lax*	65
The Men of Harlech Grand Fantasia, Piccolo	*Round*	65
The Lark (Polka)	*Damare*	50
Through the Air Piccolo	Arr *Damm*	50
Tom Tit (Polka) Piccolo Solo	*Cox*	50
Traumerei	*Marks*	35
Traviata	*Marks*	50
Trovatore	*Marks*	50
Une Serenade Air Varie	*Chappelle*	60
Victoria Regia Concert Waltz	*Popp*	75
Warbler (The)	*Mayeur*	70
Warbler (The) Piccolo Polka	*Cox*	50
When the Roses come again	*Persley*	30
Will o' the Wisp Polka	*Cox*	60
Will o' the Wisp (2 Piccolos)	*Cox*	70
William Tell	*Marks*	50
Wine, Wife and Song (Waltzes)	*Strauss*	75
Wren Polka (Piccolo)	*Damare*	50
Whistle Polka	*Hartmann*	35
Woodland Echoes Polka (Piccolo	*Boomhower*	50
Yankee Doodle (Brilliant Variations)	*Purdy*	50
You'll Remember Me (Grand Fant., Bohemian Girl) Piccolo	*Round—Prendiville*	65
Zampa	*Marks*	50

Solo Books for Flute, containing solos of old and new Masters in two volumes. Paper cover each $1.25, Boards each $1.50

FLUTE AND PIANO COLLECTIONS

The Artists Companion (4 Numbers)	*Beyer* each	75
Six Original Melodies Op 414	*Popp*	1 00
Six Songs without words Op 9	*Terschak*	50
Six Songs without Words 2 Series Op 345	*Popp* each	75
Six Air Varies	*Remusat*	1 00
Six Easy Concert Solos	*Popp*	1 00

FLUTE & PIANO COLLECTIONS—CONTINUED.

Six Brilliant Transcriptions Op 16.....*H. Steckwest*
Pop. Airs Arr, for Flute and Piano in easy Keys and in an easy and effective manner, and well adapted to the Amateur Player.
CONTENTS—Scotch Ballad, Robin Adair; Sweedish Ballad, Amid the Odor of Roses; Irish Ballad, Long Long Ago; Russian Ballad, The Red Sarafan; Neapolitan Ballad, Santa Lucia; German Ballad, Departure from the Mountain. Complete 1 00
Flowers of the Alps Op 86.....*Terschak* 75
Amateurs Portfolio 2 Series.....*Gariboldi* each 1 00
Flute and Piano Albums, Arr. by E. Beyer in 6 Nos. each series contains 24 pages well adapted for Amateurs.....each 75
Bouquet of Melodies for the Flute alone, containing a collection of Songs, Ballads, Polkas, Waltzes, Galops, Mazurkas, Serenades, Marches, Schottisches, and Selections from Standard Operas, Invaluable for Amateur and Professional Flute players..... 75
100 Irish Melodies Flute alone 50
100 Scotch Melodies Flute alone..... 50
100 Favorite Melodies Flute alone..... 50

FLUTE DUETS, ETC.

Comprising easy and progressive Concert Duets suitable for Teacher and Pupil.

Six Easy Duets.....*N. Bousquet* 20
Six Easy Duets.....*Juzel* 80
Twenty Progressive Duets.....*Bousquet* 90
Six Recreations.....*Juzel* 1 00
Three Grand Concert Duets.....*Bousquet* 35
Two Sonatas.....*Bousquet* 60
Above Six Pieces can be had complete, neatly bound, price..... 2 00
Six Easy Duos.....*Devienne* 30
Three Trios for Flute and Two Clarionets.....*Carl* 50
(Two Flutes and Piano)
Duos Classique 3 Series.....*Beyer* each 1 00

CLARIONET SOLOS

		Clarionet & Piano	Clar. & Orch 10 Pts	Clar. & Band
Absence Concert Aria. Op. 86	Bergson			
Adagio. Op. 1	Sauer	75		
Adagio	Sphor	30		
Adagio from Terzeth. Op. 87 (Beethoven)	Arr Schletterer	35		
Adagio	Bach	75		
Air Varie from Crown Diamonds	Claus	45		
Air Concertante (Eb Clarionet)	Ackermann	75		
Air Varie (Pampare)	Arr Lange			2 50
Across the Far Blue Hills, Varie	Marston	75		1 50
Alicante Fantasie	LeThiere	50		
Angel's Serenade	Braga	65		
Agnes Polka, Solo for Eb Clarionet	Rollinson	60		
Annie Laurie Air Varie	Cook			1 00
Ascension Theme and Variations	Fabre	60		
Ash Grove, Welsh Air Varie	Clements	80		
Athlete Polka	Bleger	50	75	
		50	75	

CLARIONET SOLOS—Continued

		Clar. & Piano	Clar. & Orch 10 Pts.	Clar. & Band
Auld Lang Syne Grand Fantasie (E♭ Clar.)	Hardmann-Prendiville			2 00
Air Varie (B♭ Clarionet)	Painpare	65		
Aria Concertante on Scotch Melodies (E♭ Clarionet)	Ackermann	65		
Ave Maria and Allegro (easy)	Fessy	65		
Andante and Polacca	Clappe	40		
Beggar Student Selection	Millocker	1 00		
Berceuse Melody	Reyloff	50		
Bolero (I Vespri Sicilion)	Verdi			50
Ben Bolt Air Varie	Leland	40		
Better Bye and Bye (The)	Mitchel	60		
Beatrice di Carda (Cavitana for "A" Clarionet)	Bellinc	50		
Blue Bells of Scotland Air Varie	Clements	35	75	
Blue Bells of Scotland Air Varie E♭ Clarionet	Paul de Ville	50	75	
Bolero, I'll Follow Thee	Farmer	40		
Bonnie Breast Knots with variations	Thornton	40		
Bonnie Scotland introducing "Charlie is my darling, Annie Laurie & Comin' Thro' the Rye" with Vari. Solo for E♭ Clarionet	Lax	50	75	
Brown Eyes has that Little Maiden	Osgoode	50		1 50
Bonnie Eloise (Grand Fantasie)	Cox	50		
Bohemian Girl Fantasia	Balfe	1 00		
Call me Thine Own (E♭ Clarionet)	Cox	65		
Carnival of Venice	Levy			50
Carnival of Venice with 22 variations	Barbi	50		
Cavatina from Opera "Giralda" Arr. by Claus	Adam	50		
Cavatina from Ernani	Verdi	50	75	1 50
Cavatina Della Rose	Rossini	35		
Cavatina Qui la Voce from Puritana	Arr Claus	50		
Cavitana Ernani	Lazarus	75		
Cavitana Sonnambula	Lazarus	50		
Caprice Polka	Mayeur	50		
Caprice de Concert	Hosmer	60		
Columbus American Fantasia with Varie	Thornton	1 25		
Contest Polka for E♭ Clarionet	Beresh	60	1 00	1 50
Comin' thro' the Rye (Easy Varie)	Thornton			1 00
Concert Arie DeBeriot	Arr Gruenwald	50	75	1 50
Deanville Polka	Corbin	75		
Dem Golden Wings	Rollinson	90	75	
Divertissement from La Favorita	Donizetti	50		
Dieverfumerung (easy)	Klose	75		
Down the Shadowed Lane She Goes	Osgood	50		
Echoes from Ireland with Vari	Clements	50		
Eighth Air Varie	Brepsant	60	75	
Entreaty	Bohm	50	1 00	1 50
Enchanting Mazurka	Bousquier	50		
Elegie. Op. 19	Fleissuer	50	75	
Elegie	Ernst	35		
Evening Rest. Op. 26 "A"	Kretschner	50		
Falka Selection	Chassaigne	30		
First Air Varie	Clements	50		
First Grand Fantasia	Le Thiere	1 35	60	
Fantasie Op. 32	Durensaman	80	60	
Fantasia from Lucia	Carney	30		
Fantasia on Old Folks at Home	Luscomb	60		
Fantasia Original	Mayeur	75		
Fantasia Elegante	Carney	60	75	
Fantasia on Favorite Scotch Airs	Lazarus	60	75	
Fantasia on Airs from Il Puritani	Lazarus	80		
Fifth Air Varie	Thornton	80		
Fifth Air Varie	Brepsant	50	75	
Fleur des Alpes Air Varie	Selter	50	75	1 50
Flow Gently Sweet Afton Air Varie for E♭ Clarionet	Laurendeau	80	75	
Fourth Air Varie	Thornton	50		1 50
Forget Me Not	Hoffman	50	75	1 50
Gally the Troubador. Pop. Airs		30		
		25		

CLARIONET SOLOS—CONTINUED.

		Clar. & Piano	Clar. & Orch 10 Pts.	Clar. & Band
Golden Robin Polka Duett for E♭ and B♭ Clarionet	Bosquet			
Good Night My Beloved	Guentzal	75		1 50
Good Night My Love Good Night	Abt	50		
Grand Fantasia with Variations	Lamotte	65		
Grand Fantasia Keel Row with Varie	Lax	1 00		
Greenville Air Varie	McGuire			
Happy Days of Yore	Fox	50		1 00
Happy Birds (Waltz Song)	Holtz	50		
Harlequinade Polka	Moretti	40	50	
He who Heaven and Earth is Keeping	Raff	50		
Home Sweet Home "A" Clarionet Pop. Airs		25		
Home Sweet Home Grand Fantasia	Rollinson	80	1 00	1 50
How can I Leave Thee, Fantasia	Ritter	40		
Heart Bowed Down and When Other Lips. From Bohemian Girl		35		
Heart Bowed Down Fantasie	Clements	35	50	
I am the Weary Postillion	Abt	50		
Introduction and Romance	Roermeester	35	50	
Il Trovatore Favorite Airs	Verdi	50		
Irish Melodies with Variations	Thornton	50	75	
Impromptu (Blissful Sorrow). Op. 37	Boerman	75		
Il Plent (Gain) Fantasie	Arr Prendiville	75		
Keel Row and Yellow Haired Laddie Air Varie	Clinton	60		
La Brilliant Concert Polka Easy and Effective	Jordan	50	75	
La Traviata Favorite Airs	Verdi	50		
La Tyrolienne Air Varie E♭ Clarionet	Marie	80		
Lass 'O Gowrie	Tregina	75		
Last Rose of Summer Air Varie (for E♭ Clarionet)	Round	65		
Last Rose of Summer	Lamotte	90		
Le Pre Aux Clerics Air Varie	Augarde	50	75	
Lo, Hear the Gentle Lark (Duet for Flute and Clarionet)	Lax	1 15	60	
Long, Long Ago Fantasie	Ritter	40		
Longing for Home Theme and Varie (E♭ Clarionet)	Hartmann	65	75	1 50
Louisa di Montfort Scene and Air	Bergson	80	1 00	2 00
Lydia Polka	Puerner		60	
Ma Normandie Fantasie or a Favorite French Air	Lazarus	80		
Mala Sola Beatrice	Bellini	40		
Mazurka Caprice No. 2, Op. 35	Goltermann	30		
Minstrel Boy (The) with Air Varie	Clements	60	75	
Minstrel Boy (The) Air Varie for E♭ Clarionet	Arr Prendiville	40		
My Sweetheart	Kjerulf	50		
National Fantasie for E♭ Clarionet	Hartmann	65		
Ninth Fantasia	Brepant	1 00		
Oberon Fantasia (easy)	Klose	60		
Of Thee I am Thinking (in "A")	Strelezki	50		
Old Folks at Home Concert Fantasie	Cox	80		2 00
Old Folks at Home Theme and Varie	Nolte	60	75	1 50
Original Air Varie	Dagnelles	65	75	1 50
Pas de Deux Fantasie	Thornton	50	75	1 50
Polonaise Air Varie No. 1	Thomas	65		
Polonaise from Mignon	Thomas			2 50
Pilgrim of Love and Home Sweet Home Popular Airs		25		
Polacco I Puritani	Bellini	40		
Romanza from Lucrezia Borgia	Donizetti	40		
Romance No. 1, Op. 35 for "A" Clarionet	Goltermann	25		
Romanza	Hosmer	50		
Romance Cantilene	Barrett	40		
Romance Op. 3	Becker	50		
Romanza No. 2 Op. 112	Kuken	40		
Rodes Air and Variations	Klose	50		
Romance and Polacca	LeThiere	90		
Russian Hymn and Varie	Waterson	1 00		
Romantic Air Varie No. 1	Thornton	50	60	1 50
Sally in our Alley Air Varie	Arr Tuson	60	75	
Scene and Aria	Hosmer	50		

CLARIONET SOLOS—CONTINUED.

		Clar. & Piano	Clar. & Orch 10 Pts.	Clar. & Band
Scotch Melodies with Variations	Thornton	50	75	
Serenade and Polonaise	Missud	50	75	1 00
Seventh Air Varie	Thornton	50	75	
Second Air Varie	Thornton	50	60	1 50
Second Air Varie	Mohr	60	1 00	1 50
Shadow Dance, Dinorah	Clements	60	75	
She has not Understood Me (easy)	Meyerbeer	40		
Sixth Air Varie	Klose	50		
Sixth Air Varie	Brepsant	80		
Serenade Elegante	Thornton	60	75	
Sonnambula Theme and Varie	Hiller	50	75	1 50
Slumber on Baby dear, Cradle Song	Thornton	50	75	1 50
Slumber Song for "A" Clarionet	Gottschalk	50		
Souvenir de Mozart Air Varie	Warren	25		
Sounds from Home with Varie	Clements	50	75	
Sunset Fantasie (easy)	Clements	60	75	
So Shy	Cox	50		
Sparkling Dewdrops Air Varie	Barri	50		
Sparkling Dewdrops Air Varie for Eb Clarionet	Blancheteau	65	1 50	
Spring, Clarionet in "A"	Blancheteau	65	1 50	
Star of My Heart, Clarionet in "A"	Becker	50		
Sur la Rine (easy)	Denza	50		
Serenade Op. 18	Klose	50		
Serenade Schubert	Fleissner	25		
Silver Bells Polka Solo for Eb Clarionet	Bockmuhl	35		
Swiss (The) and His Lass (Alpine Duet) Eb Clar. and Cornet	Missud			
Tender and True Adieu, Clarionet in "A"	Popp		50	
Theme and Variations Op. 24	Lyle		1 50	
Theme and Variations	Fleissner	50		
Theme and Variations Lass o' Gowrie	Behr	75		
Third Air Varie Wee Pensee Lointaine	Tregina	50		
Third Fantasie Theme and Varie solo for Eb Clarionet	Thornton	75		
Thy Face, Clarionet in "A"	Esendie	60	75	1 50
To my Love Serenade	Marriott	65	1 50	
Thou Art Gone from my Gaze Grand Fantasie Varie	Bender	50		
True Love Cannot Forget	Hertz	50	60	
Troubadour (The)	Perazki	80	1 00	
Tramp, Tramp, Tramp with Varie	Liebert	50		
Tyrolese (The) and His Child	Rollinson	60	1 00	
Tyrolienese Air Varie for Eb Clarionet	Nessmuller	40	75	1 50
Two Marionettes, Clarionet in "A"	Marie			
Two Little Bullfinches for Eb Clar. or Duet for Eb and Bb Clar.	Cooke	50	1 50	
Twilight Serenade	Kling		1 50	
Vacant Chair Theme and Varie	Bender	50	60	
Virginia Andante and Polonaise Brill	Rollinson	60	75	1 50
Venzano Waltz	Gebhardt	1 00	1 00	
Waterfall (The) with Varie	Venzano	50	75	
Water Lilly Mazurka	Moon	50	75	
Whats a' the Steer Kimmer	Morelli	40	70	
When we Fair Dreams Awaken	Old Scotch	50		
Whistling Coon (The)	Donnizetti	50		
You'll Remember Me (for Eb Clar.) Bohemian Girl. Round-Prendiville	Raeburn	50		
			2 00	

CLARIONET AND PIANO COLLECTIONS

Pleasant Hours 25 Duets for Clarionet and Piano for either C or Bb Clarionet and Piano by Rollinson 1 50

Recreations. Standard Solos for Clarionet in 3 numbers by various Authors ..... Complete price 1 50

each number Clarionet 1 50

Piano 3 00

CLARIONET AND PIANO COLLECTIONS—Continued.

Artists Series. A Collection of Arrangements for Solo performers in 4 Series price each Series Complete	1 00
J. White's Coll. Favorite Solos for Bb Clarionet and Piano. Clarionet part	1 50
Piano	3 00
Evenings with the Operas Bb Clarionet and Piano 2 series each	75
Parlor Gems Clarionet and Piano	1 00
25 Favorite Melodies arranged as solos for Bb Clarionet and Piano, by F. G. Rathburn, Solo Book	25
Piano Book	50
The same arranged as Duets, Duet Book	50
Piano Book	50

CORNET SOLOS

		Cor. & Piano	Cor. & Orch 10 Pts. & Piano	Cor. & Band
Aberslied	Thomsen	25		
Adam and Eve Polka Caprice for 2 Cornets	Meyerelles			1 50
Adieu	Schubert	35		
Adonis Polka	Wiegand	40	85	50
Agamenmon Polka	Koeing	50		
After the War Polka	Robault	75		
Ah Che la Morte	Verdi	35		
Air Varie Norma	Pinpare	60		
Air and Variations (easy and Good)	Read	60		1 00
Air and Vatiations	Perkins	50		1 00
Air and Variations	Arr Barrett	75		
Alexandra Polka (Boieldieu)	Stenebruger	40		
Alice Polka	Owen			50
Alexis Air Varie	Hartmann	90		
Alpine Echoes Fantasie introducing Echo	Herforth	50		
Amazon Polka	Warren	50		50
America Theme and Varie	Levy	50		
America's Polka	Cox	50		
American Cadet March	Hail	50		
Amusement Cadet	Cox	90		
Annie Laurie	Scotch	50		50
Annie o' the Banks o' Dee	Scotch	50		50
Annie Song	Calles	40		
Anna Polka	Legendre	50		
Appollonnia Polka	Coupin	75		
Aria from Lucia	Arr Deems	40		
Arbucklenian Concert Polka	Hartmann	80	1 35	1 50
Ariadne Polka	Bennett	75		
At Eventide Reverie	Gruenwald	50		
Auld Robin Gray	Scotch	50		50
Auld Lang Syne, Grand Fantasie	Hartmann	65		2 00
Auld Lang Syne	Fox	50		
Autograrph Polka	Meyer	40		
Ave Maria	Levy	35		
Ave Maria	Schubert	30		
Ave Maria	Millard	50	1 10	50
Beyond the Stars	Arr Claus			2 00
Bay State Polka	Holt	50		1 00
Beau Ideal March	Sousa	50	50	
Bell of Chicago March	Sousa	50	50	
Berceuse Melody	Reyloff	50		50
Birds of a Feather	Roeckel	25		
Blondinette Polka	Dias	40		
Blue Bells of Scotland (easy varie)	Hartmann	65	1 25	1 50
Blue Bells of Scotland	Panl di Ville	40		
Blue Bells of Scotland	St. Jacome	80		
Blue Bells of Scotland	Dodsworth	35		
Blue Bells Polka	Rollinson	35		

n 4 Series price 1 00
onet part 1 50
..... 3 00
..... 75
..... 1 00
iano, by F. G.
..... 85
..... 50
..... 50
..... 50

	Cor. & Piano	Cor. & Orch 10 Pts. & Piano	Cor. & Band
sen	25		
lles			50
bert	35		
and	40	85	50
eing	50		
ault	75		
erdi	35		
are	60		
ead	60		1 00
kins	50		1 00
rett	75		
nger	40		
wen			50
ann	90		
rth	50		
ren	50		50
evy	50		
Cox	60		
Hall	50		
Cox	90		
tch	50		50
tch	50		50
lles	40		
dre	50		
pin	75		
ems	40		
ann	80	1 35	1 50
nett	75		
vald	50		
tch	50		50
ann	65		2 00
Fox	50		
eyer	40		
evy	35		
bert	30		
ard	50	1 10	50
ans			2 00
lolt	50		1 00
usa	50	50	
usa	50	50	
vloff	50		50
ckel	25		
Dias	40		
ann	65	1 25	1 50
ille	40		
ome	80		
orth	35		
nson	35		

CORNET SOLOS—CONTINUED.

		Cor. & Piano	Cor. & Orch 10 Pts. & Piano	Cor. & Band
Blue and Gray Polka	Liberati	60	1 15	
Bonnie Scotland, Airs with varies	Lax	50	1 35	1 50
Bonnie Doon	Scotch	50	50	
Boston Bells Polka (2 Cornets)	Arr Claus	50		
Bostonian Polka	Burns	40		
Bostonian Polka	Donigan	35	95	
Bouquet of Sparks Polka	Hartner	50		
Brightest Eyes	Stigelli	50		
Brown's Autographh Polka	Casey	60	90	2 00
Brothers in Arms Polka, for 1 or 2 Cornets	Corbi	50	1 10	1 50
Canary Polka (easy)	Rea			50
Caprice and Varie	Arba	[illegible]		
Carnival of Venice and Variations	Hartmann	[illegible]		
Carnival of Venice and Variations	Levy	[illegible]		
Carnival of Venice and Variations	Arban	[illegible]		
Carnival of Venice and Variations	Dodsworth	[illegible]		
Cavatina from "Der Freischutz"	Cooke	50		
Cavatina from "Barber of Seville"	Rossini	45	1 05	
Cavatina from "Robert le Diable"	Meyerbeer	30		
Centennial Polka	Bellstedt	50		
Centennial Polka	Cox	75		
Central Park Flirtation Waltz	Weigand	40	1 00	
Chant D'Amour, Air Varie	Forester	60		
Champagne Polka	Sohst	50		
Cheerfulness Rondo, for 2 cornets	Gumbert	65	1 00	50
Clara Polka	Ringlaben	60		
Clover Leaf Polka	Casey	40	65	50
Cleopatra, Fantasia Polka	Damare		1 35	1 50
Collina Polka	Liberati	50	1 10	1 00
Columbian Guard March	Brooke	50		
Coming Thro' the Rye	Scotch	50		50
Coming Thro' the Rye	Cox	50		
Comet Polka	Arban	35		
Consolation	Hatton	35	70	
Cony Island Polka	Warren	65	1 25	1 50
Cornettist's Joy Polka	Hoffman	50		
Cornet Enthuslast	Schacht			50
Conquering Hero (The), Grand Fantasie	Hartmann	70	1 20	2 00
Concert Waltz	Jordan	50	1 10	
Concert Waltz	Cox	75		
Contest Polka	Thomas	30		
Constancy Serenade	Schall	35		
Cradle Song (Andante)	Mendelssohn	35		
Cradle Song	Hauser	50	1 05	
Cricket on the Hearth and Rock-a-bye Baby	Norris-Stewart	35	70	50
Cujus Animam Stabat Mater in F	Arr Riviere	50	1 15	75
Cujus Animam Stabat Mater in E♭	Hoch	60		
Culver Polka (easy)	Stainhauser	50	1 05	1 50
Cyclone, Polka (The)	Cox	75		
Daisy Polka (easy and brilliant)	Cox	50	1 10	
Damon and Pythias Polka, Duett for 2 Cornets	Arr Claus			1 00
Darling Vincent, Song and Dance	Casey	50		
DeBeriot's Fifth Air Varie	Hartmann	75		
DeBeriot's Seventh Air Varie	Hartmann	90		
Dedication Polka	Campbell			
Defiance Waltz	Long	50		75
Delia Polka	Fitzgerald	50		
Dermot Asthore	Crouch	60	1 20	
Dem Golden Muge (song and dance)	Rollinson	50		
Diploma Polka	Cox	65	1 25	1 50
Douglas Tender and True	Scott	20		
Do I Love Thee?	Weigand	30		
Do you Love Me?	Bohm	35		
Down the Shadowed Lane She Goes	Osgood	50		

CORNET SOLOS—Continued.

		Cor. & Piano	Cor. & Orch 10 Pts. & Piano	Cor. & Band
Dream (The)	Arr Flockton			1 00
Dream of Home	Stegelli	30		
Dream Faces	Arr Lewis	30		
Dream of Love, Grand Fantasie	Millars		1 25	
Drift My Bark, Duett for 2 Cornets	Kucken	75	70	
Du Du Liegst, Air Varie	Levy	1 00		
Eclipse "Air Varie"	Allen	70		
Echoes from London Waltz, with Intro	Prendiville		50	
Ein Trumpeter Stuckchen Polka	Faust	40		
Eleanor Polka	Wiegand	65	1 25	1 50
Electric Sparks Polka (B♭ cornet)	Prendiville	70		
Electric Sparks Polka (E♭ cornet)	Prendiville	70		2 00
Electric Polka	Warren	60		50
El Dorado Polka	Pemberton	50		
Emperor's Body Guard (The)	Friedman	50	1 05	1 50
Emma Walz	Puerner	75		
Emily Polka	Levy	40		
Esmeralda Polka	Woodill	70	1 00	
Euguene Polka	Sellman	90	1 25	
Evening Star from Tannhauser	Wagner	30	1 20	1 00
Evergreen Polka	Rickel	90	1 25	
Evening Song	Schumann	50		
Evening Song, Notturno, and Spring Song	Various		1 65	
Evening Serenade	Beyer			50
Evening Serenade	Hereforth	20		1 05
Excursion Polka	Arr DeWitt		75	
Exile's Lament (The)	Albert	30		
Expectation Song	Kuecken		80	50
Expectancy (Song)	Pontius	50		
Fancies' Fantasie Polka	Perkins	60	80	1 00
Fantasie	Hoch	50		
Fantasie Originale	Carnand			1 50
Facilita Air Varie	Hartmann	50	1 25	
Fatherland Fantasie	Hartmann		1 35	
Fantasie Brilliante	Sallmann	1 20		
Fantasie Brililante and Variations	Arban	1 00		
Fantasie	Nehr	50	1 10	1 50
Favorite, (The), Air Varie	Garrouste	35		75
Favorita La (2 Cornets)	Hartmann	1 00		
Farewell Polka	Bellstedt	90		
Felice Waltz	Liberati	50		
Felicity Polka	Pemberton	50		
Felicitas Polka	Casey	80	1 10	2 00
Five O'clock in the Morning	Clarabel			50
Flirtation Schottische	La Guardia	40		
Floctonian Polka	Casey	60	1 00	2 00
Flower of Yarrow Vale	Gilbert	35	70	50
Flow Gently Sweet Afton, Air Varie (without Triple Tonguing)	Laurendeau	50	1 10	1 50
Flora Waltz	Cunard	60		
Flower Song	Lange			2 00
Fondly I Love Thee	Hartmann	50		
Frolics Polka (The)	Waldteufel	50	85	
Flee as a Bird	Cox	40		
Friendship (Trombone Polka)	Harris		65	2 00
Forget Me Not Fantasie	Hartmann	50		
Friendly Rivals, The (Cornet Solo or Duet)	Godfrey			75
Funeral March	Chopin	50		
Gally the Troubadour		30		
Georgienne Polka	Van Horn	60		
Globe Polka	Godfrey	50		
Gladiator, The March	Sousa	50		
Glen Island Waltz	Short	65	1 20	1 50
Globe Polka	Godfrey	50		

CORNET SOLOS—Continued.

		Cor. & Piano	Cor. & Orch 10 Pts. & Piano	Cor. & Band
Good Night	Nullard			65
Good-bye, Sweetheart! Good-bye!	Hatton	50		
Good Night, Farewell	Kucken	30		50
God Save the Queen, Air Varie	Levy	75		50
Gorillieum Polka	Bosquet	60		
Grand American Fantasie, Air Varie	Casey	80	1 25	2 00
Grand Fantasie un Ballo	Hartmann	80	1 30	
Grande Fantasie Francis	Hartmann	80		
Grande Fantasie de Concert	Lavalle	80		
Grando Fantasie Farewell	Hartmann	80	1 30	
Grande Fantasie Ein Vogel	Hartmann	80	1 30	
Grande Fantasie Fatherland	Hartmann	80	1 30	
Grande Waltz Ocean View	Hartmann	80		
Harmonious Blacksmith	Handel	50		
Harp That Once Thro' Tara's Halls	Balfe	35		
Harp That Once Thro' Tara's Halls, Air Varie	Arr Spring	75		
Hattie Waltz	Morrison	50		
Hazeline Polka	Hazel	50		
Henrietta Polka	Zimmerman	1 00		
Heart and Hand Polka	Rollinson	50		
He Who Heaven and Earth is Keeping	Raff	50		
Heimweh (Longing for Home)	Jungmann	30	65	
Hearts Ease, Concert Polka	Clappe	60		
Heaven's Chorister	Arr Bennett			50
Heart Bowed Down, Fantasie	Wittier	60		
Heart Bowed Down, Fantasie	Balfe	40		
High School Cadets' March	Sousa	50		
Home Song	Moszkowski		1 30	
Home Sweet Home (easy)	Pop. Airs	30		
Home Sweet Home	Rollinson	35		
Home Sweet Home	Hartmann	70		
Home Sweet Home, with Variations	Hartmann	1 20		
Home, My Own Dear Mountain Home	Levy	35		
Honeysuckle Polka	Deems	25		
Hot Shot March	Casey	65	95	1 50
How Fair Thou Art	Rollinson	35		
Hymne a Sainte Cecille	Weidt	60	1 00	
I Love My Love	Gounod	50	1 05	
I Cannot Sing the Old Songs	Pinsuti	35		
I Cannot Say Good-Bye	Clarebel	35		
I Would That My Love	Roeckel	35		
I'll Await My Love	Mendelssohn		1 15	50
Il Cantc Italiano	Howard		55	50
Image of the Rose	Rossari	80	1 10	2 00
Impulse Polka	Arr Langstaff		75	50
Impromptu Polka	Casey	80	1 10	2 00
Imperial Polka	Casey	30	65	
Inflamatus from Stabat Mater	Round	50		
Inflamatus from Stabat Mater	Rossini	50	1 00	75
In Happy Moments	(as played by Levy)	40		
Infalice (Fantasia Polka)	Wallace	50		50
In the Gloaming	Cox	70		
Islington Polka	Cox	50		50
It Was a Dream	Rollinson	50	85	1 00
Iven Schottische	Cowen	40	1 05	
Jesus Lover of My Soul	Dewitt	75		
Jennie Jones, Air Varie	Cox	50		
Jerusalem; Thou that Killest the Prophets	Short	1 20		
John Anderson My Jo	from St. Paul	25		
Jock O' Hazelden	Scotch			50
Jung Werner's Parting Song	Scotch			50
Jubilee Polka	Nessler	40	1 30	50
Kathleen Aroon	Cox	60		
	Abt	50		

CORNET SOLOS—Continued.

		Cor. & Piano	Cor. & Orch 10 Pts. & Piano	Cor. & Band
Golden Robin Polka, for B♭ or E♭ Cornet	Bousquet			1 50
Kathleen Mavoureen	Crouch	35	1 15	50
Kathleen Polka	Sallman	1 00		
Kerry Dance	Molloy		90	
Killarney	Cox	50		
Killarney	Balfe	40		50
Kindred Souls Divertissement	Eilenberg	55	95	1 50
Kinlock of Kinlock	Scibert	50		
Kinlock of Kinlock, Air Varie	Rollinson	50	1 15	1 50
Lake Harriet	Kirschen	75		
La Comtesse Polka	Steinhauser	80	1 05	1 50
La Paloma, Spanish Fantasie	Arr Claus	50		
Last Rose of Summer, Air Varie	Round	65		
Last Rose of Summer, Air Varie	Hartmann	75		
Last Rose of Summer, Air Varie	Dennis	40		50
Last Rose of Summer, Air Varie	Smith	35		
Larboard Watch (2 Cornets)	Williams			50
Letter that Never Came	Bowman	35		
Le Reve d'Amour Fantasia (E♭ or B♭ Cornets)	Millars, each	65		
Le Chaevalier, Grand Concert Fantasie	Steinhauser	80	1 30	1 50
L'Oiseau du Bois Polacco de Concert	La Thiere			2 00
Levy-Athen Polka	Levy	50	1 15	1 00
Le Diadem Overture	Hermann	50		
Little Darling Dream of Me	Arr Rickell	35		
L'Elegante	Damare		65	
Levy's Autograph Polka	Lamberti	60		
Lily Comet Polka	Ringlaben	40		
Lily (The)	Casey	50	75	75
Lizzie Polka	Hartmann	80	1 30	1 50
Lillian, Recit. Arietta and Polka	Wadsworth	60	1 05	
Lillian Polka (easy)	Ter Linden	35	70	
Listern to the Mocking Bird	Cox	50		
Lone Star Polka	Criswell	60		
Long Long Ago, Grand Fantasie	Round	65		2 00
Longing for Home, Air Varie	Arr Stewart			1 50
Longing for Home, Air Varie	Hartmann	60	1 15	1 50
Love's Request	Reichardt	30		
Lowbacked Car	Lover		75	1 00
Lucia di Lammermoor (2 Cornets)	Hartmann	1 10		
Lucretzia Borgia (2 Cornets)	Hartmann	1 00		
Lucky Hit Polka	Cox	40		
Lydia Polka	Puerner		75	
Lydia Pokla	Herve	90		
Magnolia Serenade	Missud	35	1 05	50
Maid of the Mill	Adams	35	70	50
Marriage Bells	O'Reardon	50	75	
Marigold Schottische	Cox	40		2 co
Mary of Argyle	Scotch			50
Massas in the Cold Ground, Grand Fantasie	Perkins	90		
Mayseder's Air and Variations	Hartman	90		
Message (The) Concertino	Brooks	60		2 00
Melodie in A	Woolf	40		
Melodie in F	Rubeinstein	30		
Melancholy, Air and Varie	Hartmann	1 00		
Men of Harlech, Air Varie	Claus	50		
Men of Harlech, Air Varie	Round	65		
Minstrel Boy	Holland	60		
Mimetonka Polka	Thiele	50	1 10	1 00
Mignotte, Air Varie	Casey	80	1 10	
Minerva	Hermann	40		
Monarch Polka	Lax	90		
Montgomery Polka	Sohst	50		
Moon Behind the Hill	Bishop			50
My Own Gulding Star (Robin Hood)	Arr Knight	30		

CORNET SOLOS—Continued.

		Cor. & Piano	Cor. & Orch to Pts. & Piano	Cor. & Band
My Lodging is on the Cold Ground	Moore			
My Lodging is on the Cold Ground	Cox	35		50
Myrtle and Roses	Heinemann	50		
My Token Waltzes (easy)	Liberati			50
My Angeline	Millard	50		2 00
My Bonnie Bride	Robertson	65		
My Bonnie Mary	Robertson	35		
My Letizia (Air Lombardi)	Levy	35		
My Heaven on Earth	Neurnan	50		
My Darling Waltz	Aronson	35		
Naukeag Polka	Casey		75	
Nabuco, Cavatina and Varie	Arban	60		2 00
National Fantasie	Hartmann	1 20		
Niege (La), Air Varie	Arban	65		
New Star Polka	Hartmann	75		
Nearer My God to Thee	Cox	65	95	2 00
Norah the Pride of Kildare	Parry	50		
Nocturne, Op. 9, No. 2	Chopin			50
Now the Swallows are Returning	Abt	50	1 40	
Of Thee I Am Thinking	Strelezki	30	70	
Oh How Delightful	Molloy	50		
Oh Do Not Mingle (from Somnambula)	Bellini	25		
Oh Divina Agnese	Bellini	50		
Old Black Joe	Cox	35		
Old Folks at Home	Foster	50		
Old Folks at Home, Air Varie	Arr Stewart	50		
Old Folks at Home, Grand Fantasie	Casey			1 50
Old Folks at Home	Cox	1 00		
Old Red Cradle (The)	Gilbert	50		
Old Memories Song	Weigand	30		
On Music's Softest Pinions	Mendelssohn	50		
Only a Pansy Blossom	Howard	40		
Only a Dream	Wallace	50		
On the Banks of the River, Fantasie	Claus	50		
On the Rocks by Aberdeen	Gatty	1 25		
On the Alps, Fantasie	Kosleck	35		
Oreste et Pylade Polka (2 Cornets)	Lamotte	50		
O Ye Tears	Abt	1 00		
Original Air Varie	Dagnelies	30	75	
Over There, Song and Dance	De Witt	65	1 25	1 50
Palace Cornet Polka	Bernhardt		75	
Palace Life Polka	Heed	50		
Palms (The)	Faure	75		
Pearl of Enghein Polka	Damare	35		50
Pearl of the Ocean	Otterer	75		50
Poet and Peasant Overture	Suppe	75		
Pilgrims' Chorus and Evening Song	from Tannhauser	75		
Polka des Guides	Arban	50		
Post in the Forest (The)	Schafer		1 20	1 00
Postillion Polka	Neuman	90		
Power of Love (The)	Balfe	30		
Pretty Jane, Grand Fantasie	Hartmann	75		
Promenade Polka	Levy	30		
Pretty Girl Milking Her Cow	Irish	80	1 30	2 00
Prismatic Polka (easy, without Triple Tonguing)	Rollinson	60		
Radiant Heart (The)	Langey	25		
Rambler Polka (The) easy	Taylor	50		
Rays of Sunshine Waltz	Fahrbach	60		
Remembrance of San Francisco Polka	Donigan	35		75
Remembrance of Liberati	Casey			2 00
Reve (La) D'Amour (Dream of Love)	Millars	50	1 15	
Robin Adair	Hartmann	60	95	1 50
Robin Adair	Werner	80		1 50
Robin Adair	Cox	70		
		35		50
		75		

CORNET SOLOS—CONTINUED.

		Cor. & Piano	Cor. & Orch to Pts. & Piano	Cor. & Band
Reception Polka	Casey	60	95	1 50
Rising of the Lark (The), Air Varie	Claus	75		
Rigoletto (2 Cornets)	Hartmann	1 25		
Rocked in the Cradle of the Deep	Rollinson	50	1 35	1 50
Roberto Cavatina	Meyerbeer		1 00	
Robin Polka	Rollinson	30		
Russian Fantasie and Var	Levy	1 00		
Romanze from L'Eclair	Halevy	40		
Romanze	Deems	25		
Rocket Polka	Rollinson	30		
Rock-a-Bye Baby	Canning	30		50
Rossini's Stabat Mater	Arr Meyrelles			1 50
Roses and Lillies Polka	Rollinson	80		50
Sally in Our Alley	Popular		75	1 00
Salrite Polka	Levy	90		
Safe in the Arms of Jesus	Cox	60		
Sallie Horner, Fantasie	White	90		
Sans Suci Polka	Clappe	60		1 50
Sea Flower Polka	Rollinson	60		
See the Conquering Hero Comes, Fant. Brill	Hartmann	70		
Serenade	Schubert	35	1 05	50
Serenade	Gumbert	25		50
Silver Stream Polka	Rollinson	75		50
Sing, Smile, Slumber	Gounod	30		70
Scenes that are Brightest, Air Varie	Round	65		2 00
She Wore a Wreath of Roses	Knight	50		
Shooting Star Polka	Cox	60		
Short and Sweet, 2 Bb or Eb and Bb Cornets, or Solo	Short	60	1 15	1 50
Snow Drop Polka	Bounisseau	50		50
Slumber on Baby Dear (Cradle Song)	Gottschalk	50		
Skirmish Polka	Hartmann	60		
Simon the Cellerer	Hatton	35		
Song of the Roses Polka	Rollinson	35		
Souvenir du Passe	Warren	60		
Souvenir du Carlsbad, Air Varie	Gruenwald	60	1 15	
Souvenir du Haydn	Hartmann	80	1 10	
Souvenir du Poitou, Air Varie	Legendre	80	1 10	
Song that Reached My Heart	Jordan	50		
Sounds from Home, Air Varie	Fusterbusch	75		
Sparkling Dewdrops, Air Varie	Blancheteau	65		1 50
Spanish Serenade	Eilenberg	50	1 15	2 00
Specialty Polka	Hazel	40		
Spring Polka	Hartmann	75		
Spring Song	Mendelssohn	50		
Star of the Morning	Verdi, Arr Deems	30		
Sunset Fantasie	Cox	50		
Surf Polka (The)	Steinhauser	65	1 25	1 00
Sweet Bye and Bye	Cox	50		
Sweet Bye and Bye	Webster	40	1 25	
Sweet Spirit Hear My Prayer	Cox	50		
Swiss (The) and His Lass, Duet for Cornet and Flute or Eb Clar	Popp			1 50
Swiss Boy, Air Varie, 1 or 2 Cornets	Bent	50	1 15	1 00
Sweet the Angelus was Ringing	Operti	70	1 00	
Take this Letter to My Mother	Hays			50
Tears of Erin	Morosini			50
Then You'll Remember Me	Balfe	40		
The Cornet Enthusiast Polka	Schacht	50	60	50
This is My Dream	Wellings	35		
Thou Art Like a Flower	Hememahn			50
Ties of Friendship Polka	Foger	75		
Thou Art So Near and Yet So Far	Reichardt	40		
Thou Art My Love Forever	Kopp	60		
Three Star Polka	Bagley	60	65	2 00
Tornado Galop	Beyer			1 00

CORNET SOLOS—Continued.

		Cor. & Piano	Cor. & Orch to Pts. & Piano	Cor. & Band
Two Comrades Polka, Solo or Duet	Cox	80	1 10	
Twin Brothers (The) Polka Duo for 2 Cornets	Meyrelles			1 50
Tra-la-la Tuscaman Song	Hoch	50	75	
Tramp, Tramp, Tramp, Air Varie	Rollinson	60	1 15	1 50
Trumpet Polka	Rollinson	30		
Tyrólienne, Air Varie	Arban	1 00		
Tyrolienne (Sunrise), in Landler Style	LeThiere	40		
Toredor Bolero	LeThiere	50		
To My Love (Serenade)	Bender	50	70	
Tom Bowling Fantasie	Hartmann	70		2 00
Twilight (Serenade)	Bender	50	70	
Twenty Years Ago	Gatty	35		
Trovatore (Ill), Miserere, Duet for 2 Cornets	Bent	50		50
Traumerei Romanza	Schumann	50		
Two Brave Men Polka, for Cornet and Trombone	Long	50	1 15	
Two Little Bullfinches, for 1 or 2 Cornets	Kling			1 50
Tyrolese Polka	Liberati	60		
Un Bouquet Valse	Thomsen	40		
Uua Voce Poco Fa	Rossini	75		
Una Grand Concert Polka	Hartmann	50	1 25	1 50
Une Serenade, Air Varie	Chappelle	60		1 50
Vacant Chair, Theme Varie	Rollinson	60	1 15	1 50
Valentine Polka	Ringlaben	60	1 00	50
Valetta Polka	LeThiere	60	1 00	
Veriezia Serenade	Missud			50
Vesper Hymn	Stevenson	20		
Vision (The)	Brooks	50	1 15	1 50
Volunteer Polka	Rogers	65		
Wang Selection	Morse	75		
Washington Guard Polka	Miller	35		
Waiting Song	Millard	35		
Weber's Last Waltz and Varie	Hartmann	1 00		
West Brighton Concert Polka (The)	Hartmann	65	1 20	1 50
We Two Polka, Duo or Solo	Faust		65	1 00
What are the Wild Waves Saying	Glover		1 10	50
We'd Better Bide a Wee	Clar	35		
Whirlwind Polka	La	50	1 10	
Welcome Pretty Primrose	Pinsuti			
Wings of a Dove	Jeffries	35		50
Witche's Dance	Rollinson	30		
Within a Mile of Edinburgh	Scotch	25		
William Tell, Air and Varie	Heed	1 20		50
Won't You Tell Me Why Robin	Clarabel			
When the Quiet Moon	Schondorf	50		50
When the Swallows Homeward Fly	Arr Mygrants	50		
When the Night in Dusky Shadows (Serenade)	Abt			50
When the Night in Dusky Shadows	Abt	35	75	50
Who's Dat Calling	Arr Mygrants	50		
Why Do I Weep for Thee, Ballad	Wallace	30		
Where Pretty Violets Grow, Song and Dance	French			50
White Rose Waltzes	Levy	90		
Whistling Coon (The)	Raeburn	50		
Yankee Doodle and Varie	Levy	60		
You'll Remember Me, Grand Fantasie and Air Varie	Round	70	2 00	
Young America Polka	Levy	60		
Berlina Polka	Ettling	65	1 00	

CORNET & PIANO COLLECTIONS, ETC.

CORNET AND PIANO ALBUMS, arr. by **E.** Beyer, dance and popular music appropriate for all occasions. 8 numbers each, cornet and piano, 75c.

ARTIST'S COMPANION for cornet and piano, a superb collection of cornet solos, arr. and selected from the most popular composers' works, 4 series, price each series, 75c.

SACRED SONG SERIES, a collection of sacred melodies for cornet with piano accompaniment compiled for use on the Sabbath, at home, or for Sunday School concerts, etc. 2 series. No. 1, cornet and piano, 75c.; No. 2, cornet and piano, $1.00.

PARLOR GEMS, a series of pleasing and instructive light operatic melodies arranged for cornet with piano accompaniment. Comolete, $1.00.

CORNETIST'S CONTRA DANCE ALBUM, an easy arrangement of popular Jigs, Reels, Hornpipes, etc. for cornet and piano, price complete, 75c.

SUNDAY SCHOOL ALBUMS, a collection of popular Sunday School Hymns compiled mostly from the favorite Gospel Hymn collections for cornet and piano with an *ad lib* part for 2nd cornet, can be used as solos, duos or trios. Each part seperate. The hymns are all retained in the original keys for use with voices when desired. 3 series, price each series, cornet and piano, 75c. Price each series 2 cornets and piano, $1.00. 2nd cornet parts, 25c.

PLEASANT HOURS, a collection of favorite songs and ballads of long, long ago, pleasantly and vividly recalling the happy past. Designed for recreation in the Home Circle. 5 numbers, price each number complete, 75c.

LEISURE HOURS, a choice collection of standard solos for the cornet that every cornet player should possess. Price, cornet part neatly bound $1.50, piano part. $3.00.

HAPPY HOURS, a grand collection of popular standard operatic melodies beautifully arranged for cornet and piano by Paul de Ville. Price, cornet and piano, $1.50.

Album of songs and sacred melodies for the cornet with or without piano accompaniment containing 41 solos of easy and medium grade carefully selected and arranged suitable for church or parlor use. Price solo part 50c.; Piano $1.00.; cornet and piano $1.50.

SQUIRE'S COLLECTIONS OF CORNET SOLOS with piano or organ accompaniment, comprising principal works of the celebrated composers, 4 numbers each, containing 12 or more standard solos, cornet part $1.00.; piano part $1.50 each number.

TWENTY-FIVE FAVORITE MELODIES arranged as solos for either Eb or Bb cornet Eb alto or Baritone and piano or organ accompaniment by Fred G, Rathbun, price, solo book for each instrument. 25c.; piano book, 50c. The same arranged as duets for 2 Bb cornets complete with piano, $1.00.

FIFTY FAVORITE MELODIES arranged as solos for either Bb cornet, Eb cornet or Eb alto with piano or organ accompaniment, by Herman Bellstadt, Jr., price solo book for either instrument, 50c. Piano book, $1.00. The same arranged for 2 Bb cornets, Eb and Bb cornets, Eb alto and Baritone with piano accompaniment complete, $2.00.

SIX POPULAR SOLOS for either Bb cornet, Eb alto. Baritone (Treble cleff) or Eb Bass with piano or organ accompaniment, arr. by Harry Prendiville, price complete 6 solos for either instrument and piano, 75c.

PORTFOLIO OF GRAND CORNET SOLOS, No, 1 with piano accomp. 12 solos, price cornet book $1.00. Piano book, $2.00.

PORTFOLIO OF GRAND CORNET SOLOS, No. 2 with piano accomp. 16 solos, price cornet book $1.00. Piano book, $2.00.

THE CORNET SOLOIST'S REPERTORIE 13 solos, cornet and piano, price complete cornet, 50c. Piano book, $1.00.

TEN CELEBRATED CORNET POLKAS by eminent composers with piano accompaniment, price cornet book, 50c ; piano book, $1.00.

SOLOISTS' ENCORE BOOK 20 solos, for soloists and amateurs, by Theo. Hoch Price for solo part 50c.; piano part $1.00.

Cornet and Piano Collections—Continued.

CORNETIST'S FOLIO (a mammoth collection) Cornet book (paper binding) $1.00, Cornet and piano (paper binding) $2.00.

ARBANS 14 SOLOS with variations for cornet price 50c.; the same with piano accompaniment $1.50.

GEMS OF SACRED SONG, a coll. of 100 popular songs arr. for cornet and organ or cornet and piano, paper, 75c., cornet alone 35c.

THE CORNETIST'S JOY, 36 celebrated solos for Bb cornet by well known authors with or without piano accompaniment, solo part alone $1.50, with piano accomp. $5.00.

CORNET AND PIANO ALBUMS, 9 numbers, price each number, cornet and piano, 50c

CORNET ALONE

ELEVEN ARTISTIC CLASSIC SOLOS FOR THE CORNET neatly bound, 14 full sized pages, cornet alone price, 75c.

GOSPEL HYMNS FOR CORNET, Nos. 1, 2, 3 and 4 consolidated, paper $1.25, cloth $1.75. No. 5, paper $1.00, cloth $1.25. No. 6, paper $1.00, cloth $1.25.

THE AMERICAN SOLOIST in 2 vols., cornet alone, price, vol 1, $1.00. Price vol 2, $1.50.

CORNET PLAYER'S DELIGHT selected and arr. by E. C. Walston, 3 numbers each 50c.

ARBANS ART OF PHRASING, 150 classic, popular and operatic melodies for the cornet, price $1.00

CORNET PLAYERS' PASTIME, a splendid collection of music, price 75c Write for lists of cornet studies not herein enumerated.

CORNET DUETTS

30 DUETS FOR 2 Bb CORNETS with piano accompaniment by T. H. Rollinson, operatic, popular and sacred songs. Six numbers, price 2 Bb cornets 50c. 2 cornets and piano $1.00. The above may be had for two altos, two tenors or two Bb clarionets.

ARBANS 68 duets for 2 cornets, price 75c.

BARITONE & TROMBONE SOLOS

		Baritone or Trom. & Piano	B or T. & orch. 10 pts. & piano.	B. or T. and Band.
Admiration Polka				
Ah Che la Morte	Benesh			1 00
Alexandra, original melody	Verdi	35		
Artist Polka (The)	Levy	35		
Annie Laurie	A. Hartmann	70		1 50
Auld Robin Gray	Scotch			50
Auld Lang Syne, Grand Fantasia	Scotch			50
Ave Mari	J. Hartmann	70		2 00
Ballad for Trombone or Baritone	Millard	50		50
Berceuse melody	Muller-Berghans	50		
Blue Bells of Scotland, Fantasia	Reyloff			50
Blue Bells of Scotland	Hamilton	80	1 10	
Bonnie Scotland, introducing 3 Scotch melodies	Paul de Ville	40		
By the Sea	F. Lax	50	1 15	1 50
Cantilene Romance	Schubert		1 15	
Cavatina	A. M. R. Barret	50		
" (from Nabucco. Verdi)	Demersseman	50		1 00
Carnival of Venice, air varie	arr. Rollinson			1 50
Charlie is My Darling	J. Levy	50		
	Scotch			50

Baritone & Trombone Solos—Con.

		Baritone or Trom. & Piano	B. or T. & orch. 10 pts. & piano.	B. or T. and Band.
Cricket on the Hearth	Stewart	35	70	50
Cradle Song	M. Hanser		1 05	
Cujus Animam from Stabat Mater	Rossini	70	1 00	1 00
Contest Polka	Benesh			1 00
Death of Nelson	Braham			1 50
Down in the Deep Cellar	Fischer	40	1 15	50
Eclipse (The) air varie	W. J. Allen	70		
Edelweiss	M. Henschel		1 15	
Eulogy of Tears	F. Seidemann			50
Evening Star	R. Wagner		1 20	1 00
Evening Song	Schumann		1 40	
Fantasia	F. Nehr	50	1 15	1 50
Fantasia Originale	Carnaud			1 50
Farewell, Beloved Forest Green	Esser		1 05	
Felice Waltz	A. Liberati	50		
Flow Gently Sweet Afton, air varie	arr. L. P. Laurendeau	50	1 15	1 50
Flower of Yarrow vale	Gilbert	35	70	50
First Concerto	Danpart	50		
Friendship Polka	A. E. Harris	35		
Grand Old Ocean	arr. Greissinger			50
Heart Bow'd Down (The)	M. W. Balfe			50
Hearts-ease Concert Polka	A. A. Clappe	60		1 50
I Due Foscari, duo for Baritone and Cornet	Verdi			2 00
I cannot Sing the Old Songs Fantasia	J. S. Cox	75		
Il Tenorino Polka de concert	Corbin	70		
Il Travatore Favorite Airs	Verdi	50		
Il Pirata air varie	Berr	70		1 50
I'll Await My Love	F. Howard		55	
Introduction and Romance	Roermester	35	65	
Image of My Rose (The)	Reichardt		1 05	
In the Woods Idyl	Jungmann	35		
Inflamatus from Stabat Mater	Rossini	70	1 00	
Im tiefer Keller	Lortzing		1 15	50
I would that My Love, Duet, Bart. & Trom.	arr. Reeves			50
Jerusalem Thou that Killest the Prophets, [St. Paul,] arr	Gruenwald	25		
Just a Trifle Polka	A. E. Harris	35		
Katie Darling with brilliant variations	T. H. Rollinson			1 50
Kathleen Mavourneen	Crouch	60	1 15	
Kathleen Aroon	Abt			50
La Felicia	C. V. Sprousler			1 00
Last Rose of Summer (The) Theme and varie	H. Round	70		
Larboard Watch, duo for baritone and cornet	arr. Reeves			50
L'Ideal Polka	H. Minker	70		1 50
La Traviata, Favorite airs	Verdi	50		
Let All Obey	Leach	40	1 15	50
Le Reve d'Amour Grand Fantasia	H. Millars	70		
Les Bluetts, theme and varie	arr. Prendiville	70		
Little Blue Cap polka	C. W. Beernet	35		
Long, Long Ago, Grand fantasia	H. Round	70		2 00
Longing for Home, air varie	J. Hartmann	60	1 15	1 50
Men of Harlech (The) Fantasia	J. Hartmann	70		
" " Theme and varie	J. B. Claus	50		
Message (The) Concertino	E. Brooks		1 10	2 00
Mexican Life	Stolz		75	
Minstrel Boy (The) air varie	arr. Prendiville	50		
March Polka Caprice	Lax		95	
Monarch of the Woods (The)	J. W. Cherry			50
National Fantasia	J. Hartmann	70		
Nocturno	Gerold		75	
Nora the Pride of Kildare	Parry			50
Norma, air varie	H. Pinpare	60		

Baritone & Trombone Solos—Con.

		Baritone or Trom. & Piano	B. or T. & orch. 10 pts. & piano.	B. or T. and Band.
Notturno	F. Chopin			
O, Ye Tears	Abt		1 40	
Old Folks at Home, Grand Fantasia	J. S. Cox	80	75	
" " air varie	Stewart	60		
Original, air varie	Dagnelies	65		1 50
Pilgrims Chorus from Tannhauser	Wagner		1 25	1 50
Prison of Edinburgh (The)	F. Katzer		1 20	1 00
Prismatic Polka	T. H. Rollinson	70		2 50
Pearl of the Ocean (The) air varie	C. Otterer	50	90	50
Reve d'Amour	H. Millars	75		
Robin Adair Fantasia	J. Hartmann			1 50
Rocked in the Cradle of the Deep, air varie	Rollinson	70		
Robin Adair " Fantasia	Scotch	50	1 35	1 50
Rock-a-bye Baby (cradle song)	J. S. Cox	75		50
Romance	Norris	35	70	50
Scenes that are Brightest, Grand Fantasia	C. W. Bennet	35		
Souvenir de Carlsbad, air varie	H. Round	70		2 00
Serenade	R. Greenwrld	60	1 15	
Slow Movement	F. Schubert		1 05	
Souvenir du Polton, air varie	Reyloff	35		
Sparkling Dew Drops, air varie	J. Legendre	80	1 10	50
Strangers Yet	Blancheteau	65		
Sunset Fantasia	Claribel			1 50
Spring Song	J. S. Cox	50		50
To My Love serenade	Mendelssohn		1 40	1 50
Tom Bowling	O. Bender		85	
Tramp, Tramp, Tramp, air varie	J. Hartmann	65		2 00
Trombone Polka	T. H. Rollinson	60	1 15	1 50
Troubadour (The)	M. C. Meyrelles			1 50
Twilight serenade	C. Liebert			1 00
Unforgotten Days	O. Bender		85	
Une Serenade, air varie	Roeckel			50
Vacant Chair (The) air varie	Chapelle	60		1 50
Vision (The)	T. H. Rollinson	60	1 15	1 50
Welcome Pretty Primrose	Brooks	50	1 05	1 50
What are the Wild Waves Saying, duet, bart. and trom. arr Reeves	Pinsuti		1 05	
Won't You tell Me Why, Robin?	Claribel			50
Yes, Let Me Like a Soldier Fall	Wallace			50
You'll Remember Me (from Bohemian Girl)	H. Round	65	1 15	2 00

BARITONE PLAYER'S PASTIME, one hundred classic and popular melodies air varies, etc. Forty large size music pages, price 75c.

6 DUETTS for 2 slide or valve trombones in treble or bass cleff, arr. by Paul de Ville, price 40c. The same for Baritone and Trombone,

GRAND COLL, 20 STUDIES AND 3 AIR VARIES for Slide or Valve Trombone in treble or bass cleff arr. and compiled by Paul de Ville, price 60c.

12 CONCERT DUETTS for trombone or baritone, M. Blecer, $1.00.

6 " " " " V. Cornette, $1.00.

TROMBONE STUDIES and 10 artistic recreations, M. Blecer, 50c,

" " 31 Brilliant Etudes, M. Blecer, $1.00.

" " 6 Grand Etudes, V. Cornette, 35c. Also for baritone, same price.

VIOLIN, CORNET AND PIANO COLLECTIONS

Album of 16 select Marches in 2 books, price each book, 50c.

Unique Violin, Cornet and Piano Journals, 5 numbers, each containing 32 pages of choice dance and concert music arranged for the above named instruments, but can be played with Violin and Piano only. Price, each number complete, $1.00.

Professional Violin, Cornet and Piano Journals, each number contains 32 pages of excellent music. The arrangement being neither easy nor too difficult for average players. 24 numbers, price each number complete $1.00. Single Violin or Cornet parts, each number 30c. Piano parts, 60c.

Popular Violin, Cornet and Piano Journals, simple, easy arrangements of Dance music designed for amateurs. 1st violin in first position, 3 numbers, price each number complete, $1.00.

Sixty-Eight easy and popular pieces for Violin, Cornet and Piano, price violin and cornet parts, each 75c. Piano part $1.00.

Violin, Cornet and Piano Journals selected and arranged by J. S. Cox, each number contains 10 popular pieces arranged in an easy and effective manner. Six numbers. Price each, violin, cornet and piano, 75c. Violin and piano, 50c.

ANTHEMS, CHURCH SERVICES &c.

SVO CHURCH MUSIC.

A day in thy courts	Sir G. A. Macfarren	$0 05
A Hymn of the Homelands	Sir A. Sullivan	05
Arise, Shine (Christmas)	F. C. Maker	10
Arise, Shine (Christmas)	Sir G. Elvey	05
Arise, Shine, for thy light is came	Rev. T. W. Stephenson, B. A.	10
As it began to dawn [Easter]	G. C. Martin	10
As pants the hart	Spohr	05
Awake thou that Sleepest	G. B. Allen	12
Awake thou that Sleepest	F. C. Maker	10
Awake up my Glory	G. W. Chadwick	15
Behold, I bring you Good Tidings	Goss	05
Benedictus in F	Henry Smart	12
Benedictus	J. B. Dykes	08
Benedictus	J. F. Bridge	12
Benedictus and Te Deum [8th Tone introduced]	J. Lewis Browne	15
Benedictus in F	B. Tours	10
Blessed are the Dead	C. V. Stanford	05
Blessed are the Dead	Dudley Buck	05
Blessed be the Lord God of Israel [Xmas]	Barnby	10
Blessed is He	Dr. Nares	05
Blessed is He that Cometh [Xmas]	J. L. Hatton	10
Break forth into joy	J. Barnby	05
By the Waters of Babylon	G. B. Allen	05
Christ being raised [Easter]	S. Webbe	05
" " "	Sir G. Elvey	05
Christian, the Morn breaks Sweetly o'er Thee	H. R. Shelley	10
Christ is risen [Easter]	Sir G. Elvey	05
" "	E. H. Thorne	05
Christ our Passover [Easter]	Sir J. Goss	05
" " "	B. Tours	05
" " "	Fred Schilling	20

Anthems, Church Services, &c.—Continued.

Come, Holy Ghost [S. and Cho.]		
" " "	T. Attwood	$0 05
Come near ye Nation [Christmas Anthem]	Douland	05
Come unto Him [Sextette]	M. Watson	10
Come unto Me	C. Gounod	08
Come unto Me	R Wagner	05
Daughter of Zion [Xmas Anthem]	William Reed	05
Dykes De Deum	F. C. Maker	10
Evening Hymn	Dykes	08
From every Earthly Pleasure	Dudley Buck	06
Give ear, O Lord	Liszt-Shelley	10
Gloria in Excelsis	C. Oberthur	05
God hath appointed a Day [Easter]	[from Mozart's 12th Mass]	06
God is Love	Tours	05
God so Loved the World	H. R. Shelley	06
God so Loved the World	J. Stainer	05
God that Madest Earth and Heaven	William Reed	05
Great is the Lord	Fred Schilling	05
Great is the Lord	F. N. Lohr	10
Hallelujah Chorus	J. Adams	10
Hark! Hark! My Soul	From the "Messiah"	10
Hark! the Herald Angels Sing	H. R. Shelley	15
Hark! What Mean [Christmas Carol]	Mendelssohn	05
Harken unto Me, My People	Sir A. Sullivan	10
Hear, O Lord	A. Sullivan	05
Heavens are Telling [The]	Michael Watson	10
He is Risen [Easter]	Haydn	06
Homeland, The [Hymn]	H. Gadsby	05
Hosanna in the Highest [Advent]	Sir A. Sullivan	05
How Long Wilt Thou Forget Me, O Lord	J. Stainer	05
Hymn of the Homeland	Carl Pflueger	05
I am Alpha and Omega [Trinity]	Sir A. Sullivan	05
If I Go Not Away	J. Stainer	05
Incline Thine Ear	Alfred J Caldicott	10
It came upon the Midnight Clear	Himmel	05
It is High Time [Advent]	Sir A. Sullivan	05
It is High Time to Awake	J. Barnby	05
Jackson's Te Deum in F	Walter Spinney	10
Jesu, Blessed Word of God	Jackson	10
Jesu, Word of God incarnate [Ave Varum, Motet	Ch. Gounod	05
Jubilate in F	Ch. Gounod	10
Jubilate and Kyrie in D	B. Tours	10
Jubilate	Sir Arthur Sullivan	10
Jubilate in F	J. F. Bridge	10
Judge Me, O God [Psalm 43]	Henry Smart	10
King of Love my Shepherd is	Mendelssohn	08
Lead Kindly Light	Harry Rowe Shelley	12
Lead Kindly Light	P. A. Schnecker	12
Like as a Father Pitieth	C. A. E Harris	12
Lo! It is I [When Power divine]	J. L Hatton	05
Lord is My Light [The]	Faure-Shelley	10
Lord, We Pray Thee	Horatio W. Parker	20
Magnificate and Nunc Dimittis	Dr. J. V. Roberts	05
Magnificate and Nunc Dimittis	J. Lewis Browne	10
Magnificate and Nunc Dimittis	J. F. Bridge	12
Magnificate and Nunc Dimittis in F	J. B. Dykes	10
Not unto us, O Lord [Anthem]	B. Tours	12
Now is Christ risen? [Easter]	Seymour Smith	10
Now is Christ Risen? [Easter]	G. B. Allen	05
Nunc Dimittis and Magnificate	H. E Nichol	10
Nunc Dimittis and Magnificate	J. Lewis Browne	10
Nunc Dimittis and Magnificate	J. F. Bridge	12
Nunc Dimittis and Magnificate	J. B. Dykes	10
O be Joyful [Jubilate Deo]	B. Tours	12
O be Joyful in the Lord	Dudley Buck	10
O How Amiable	Fred Schilling	12
	H. W. Warren	10

Anthems, Church Services, &c.—Continued.

O Lord. How Manifold [Harvest]	J. Barnby	05
O Sing unto the Lord [Harvest]	Turle Lee	10
O Taste and See	Sir Arthur Sullivan	05
O that I had Wings like a Dove	J. More Smieton	10
O Worship the Lord	Michael Watson	08
Peaceful Night [Christmas Carol]	J. Humphrey Anger	05
Praise the Lord, O my Soul [Harvest Anthem]	M. Watson	10
Praise the Lord, O my Soul " "	Wm. Smallwood	10
Praise the Lord	A. Randegger	10
Praise the Lord [Harvest Anthem]	F. C. Maker	10
Praise ye the Lord	Walter Macfarren	15
Praise ye the Lord [Psalm 150]	A. Randegger	15
Rejoice in the Lord	Sir A. Sullivan	05
Rejoice in the Lord alway	A. R. Gaul	10
Rock of Ages	T. C. Jeffers	08
Saviour Breathe an Evening Blessing	P. A. Schnecker	08
Saviour, When Night involves the Skies	H. R. Shelley	08
Seek ye the Lord	J. F. Bridge	10
See now the Altar [Les Rameaux]	J. Faure	12
Send out Thy Light	Ch. Gounod	15
Seven Offertory Sentences	William Reed	10
Sing O Heavens	Sir A. Sullivan	05
Sing to the Lord of Harvest	F. Barnby	10
Softly now the Light of Day	Fred Schilling	08
Songs of Praise the Angels Sang	H. R. Shelley	15
Souls of the Righteous [The]	R. Huntingdon Woodman	12
Strife is O'er [The]	Mendelssohn	08
Sun of my Soul	A. J. Holden	08
Teach me Thy Way	Frank L. Moir	10
Te Deum and Benedictus [8th Tone Introduced]	J. Lewis Browne	15
Te Deum Landamus in F	J. B. Dykes	08
Te Deum Landamus in F	W. Jackson	10
Te Deum Landamus	J. F. Bridge	12
Te Deum Landamus in F	H. Smart	10
Te Deum Landamus in Eb	H. H. Woodward	10
Te Deum Landamus in G	J. L. Hopkins	10
Te Deum Landamus in D	Sir A Sullivan	10
Te Deum Landamus in F	B. Tours	10
Thanks be to God [Easter Anthem	William Smallwood	10
The Heavens are Telling	Haydn	06
The Homeland	J. Barnby	05
" [Hymn of]	Sir A. Sullivan	05
The King of Love my Shepherd is	Harry Rowe Shelley	12
The Lord is My Light	H. W. Parker	20
The Radiant Morn	H. H. Woodward	05
The Souls of the Righteous	R. Huntington Woodman	12
The Strife is O'er	Mendelssohn	06
The Strife is O'er	Fred H. Burstall	10
There is a Green Hill	H. R. Shelley	08
There is a Holy City	Dudley Buck	12
There Were Shepherds	F. C. Maker	10
Thou Crownest the Year [Harvest Anthem]	J. C. Jeffers	05
Thou Hidden Source [Double Choir]	Dudley Buck	06
Thou wilt keep him in perfect Peace	Sir A. Sullivan	05
Turn Thy Face from my Sins	Attwood	05
Turn Thy Face from my Sins	Sir A. Sullivan	05
Watchman, what of the Night?	T. C. Jeffers	08
When I Survey the Wondrous Cross	J. Adams	10
Who is the King of Glory		

VOCAL QUARTETS & PART SONGS

FOR S. A. T. B. UNLESS OTHERWISE INDICATED.

Absence	J. L. Hatton	$0 08
Adeste Fideles (Portuguese Hymn)	C. Gounod	10

.....J. Barnby		05
..... Turle Lee		10
rthur Sullivan		05
. More Smieton		10
ichael Watson		08
mphrey Anker		05
..M. Watson		10
Vm. Smallwood		10
..A. Randegger		10
....F. C. Maker		10
alter Macfarren		15
..A. Randegger		15
Sir A Sullivan		05
.....A. R. Gaul		10
....T. C. Jeffers		08
P. A. Schnecker		08
..H. R. Shelley		08
....J. F Bridge		10
.....J. Faure		12
.....Ch. Gounod		15
..William Reed		10
Sir A. Sullivan		05
..... F. Barnby		10
.Fred Schilling		08
..H. R Shelley		15
gdon Woodman		12
....Mendelssohn		05
....A. J. Holden		08
..Frank L. Moir		10
. Lewis Browne		15
....J. B. Dykes		08
.....W. Jackson		10
....J. F. Bridge		12
.....H. Smart		10
H. H. Woodward		10
..J. L. Hopkins		10
..Sir A Sullivan		10
.....B. Tours		10
liam Smallwood		10
.....Haydn		06
.....J. Barnby		05
.Sir A. Sullivan		05
y Rowe Shelley		12
...H. W Parker		20
H. H. Woodward		05
ngton Woodman		12
....Mendelssohn		06
Fred H. Burstall		10
...H. R. Shelley		08
....Dudley Buck		12
.....F C. Maker		10
.....J. C. Jeffers		05
....Dudley Buck		06
.Sir A. Sullivan		05
.....Attwood		05
.Sir A. Sullivan		05
.....T. C. Jeffers		08
.....J. Adams		10

RT SONGS

DICATED.

....J. L. Hatton	$0	08
.....C. Gounod		10

Vocal Quartets & Part Songs—Continued.

Alice, Where art Thou		10
All among the Barley	J. Ascher	10
Alles Still	E. Stirling	08
Among the Lilies (Stephanie Gavotte)	G. A. Macfarren	10
Annie Laurie (T B.B.)	Calbulka	05
Annie Laurie (Women's Voices)	Scotch	05
Annie Laurie (Male Voices)	Har. by Dudley Buck	20
Anvil Chorus (Trovatore)	" "	20
Auld Lang Syne	Verdi	05
Autumn (Male Voices)	Scotch air	05
Autumn Song	Walter Macfarren	10
Autumn Song (Male Voices)	Mendelssohn	08
Awake, O Happy Nation	J. Rheinberger	20
" " (Male Voices)	J. M. Coward	10
A wet Sheet and a Flowing Sea [Male Voices]	" "	10
Banks of Allan Water	C. H. Lloyd	10
Bells of Aberdovey [The]	J. Cantor	08
Best of all	Welsh	05
Beware [Male Voices]	J. L. Moir	10
Bide your Time	J. L. Hatton	10
Blow, Gentle Gales [S.S.T.T.B.]	Adam Giebel	12
Blue Bells of Scotland	Bishop	05
Blue Bells of Scotland [Women's Voices]	Scotch	05
Blue Bells of Scotland [Male Voices]	Har. by Fred Schilling	10
Bonnie Dundee	Har. by Dudley Buck	20
Brier Rose [Woman's Voices 4 pts]	Scotch	05
British Grenadiers	A. Jensen	12
Bugle Call (The)		05
Caller Herrin	Adam Geibel	10
Calm be thy Slumbers [Sleep Gentle Lady]	Scotch	05
Campbells are Coming	Bishop	05
Chase (The) (Male Voices)	Scotch	08
Children's Home (The)	Ch. Gounod	12
Clang of the Hammer (Male Voices)	F. H. Cowen	10
Come Where my Love Lies Dreaming	Theo. Bonheur	10
Come Where the Lilies Bloom	Foster	08
Comin' thro' the Rye	Thompson	08
Committed to the Deep (Male Voices)	Scotch	05
Comrades in Arms (Male Voices)	C. A. White	15
Cradle Song (Women's Voices, 3 pts.)	A. Adam	05
Cradle Song (Women's Voices)	W. Taubert	10
Crossing the Bar (Women's Voices, 4 pts.)	Brahms-Rees	10
Cuckoo (The)	W. H. Neidlinger	12
Curfew (The) (S.A.A.T.T.B.)	J. D. Kerrison	08
Dame Durden (T. T. B.)	O. King	08
Daybreak		05
Dickory Dock (Humorous)	A. R. Gaul	10
Dog's Meat Man (The) Comic (Male Voices)	A. Allen	12
Erl King (The)	Max Vogrich	15
Evening (Am Abend) (Women's Voices, 2 pts.)	A. R. Gaul	10
Evening Hymn (Women's Voices, trio and chorus)	A. Rubinstein	15
Evening Song	J. Concone	15
Evening Prayer in Brittany (Women's Voices, pts. and solos)	F. Abt	08
Fairy Footsteps (Women's Voices, 3 pts.)	C. Chaminade	20
Flag of our Ancestors	V. Hollaender	20
Fond Hearts (Women's Voices, 3 pts.)	Ch. Gounod	12
Foresters Sound the Cheerful Horn	J. Concone	15
Forsaken (Male Voices)	Bishop	08
From Venice (Women's Voices, 3 pts.)	Koschat	10
German Fatherland (Male Voices)	C. Reinecke	05
Gipsy Chorus (Bohemian Girl)	Wilhelm	05
Glorious Apollo (A. T. B.)	Balfe	05
God Preserve our Native Land	W bbe	05
God Save the Queen	J. D. Kerrison	08
" " (Male Voices)		05
" " "		05
	Barnby	08

Vocal Quartets & Part Songs—Continued.

Good Night (S.S.T.B.)	Bishop	05
Good Night Beloved (Male Voices)	J. L. Hatton	08
Good Night (Martha)	Flotow	08
Good Night (Erminie)	E. Jakobowski	10
Good Night Gentle Folks (quartet)	Thompson	10
Greeting (Woman's Voices, 3 pts.)	Mendelssohn	06
Grave of a Singer (Male Voices)	F. Abt	10
Hail Columbia (Male Voices)	Har. by Max Vogrich	10
Hail, Smiling Morn	Spofforth	08
Hail of the Chief	Bishop	05
Hark! Apollo Strikes the Lyre (S.S.B.)	Bishop	08
Hark! Hark! the Lark	G. A. Macfarren	10
Hark! the Lark	B. Cooke	08
Harp that once thro' Tara's Halls (The) (Women's Voices)	Har. Max Vagrich	06
Harmonious Blacksmith (The)	Handel	05
Highland War Song (Male Voices)	Walter Macfarren	10
Home Sweet Home (Male Voices)	Har. by Max. Vogrich	10
Home Sweet Home	Bishop	08
Home Sweet Home	Cantor	08
Home Sweet Home (Women's Voices)	Har. by Max. Vogrich	06
Home they brought Her Warrior Dead		08
Homewards (Women's Voices, 3 pts.)	J. Rheinberger	12
Hope Beyond (Male Voices)	C. A. White	20
House that Jack Built	A. J. Caldicott	15
Humpty Dumpty	A. J. Caldicott	15
Hunting Chorus (Dorothy)	A. Cellier	08
Hunting Song	Mendelssohn	08
I would that my Love (Women's Voices, 4 pts.)	Mendelssohn-Schmelz	10
Jack and Jill	A. J. Caldicott	12
Jack O'Hazeldean	Scotch	05
Kathleen Mavourneen (Male Voices	Har. by Max. Vogrich	10
Kathleen Mavourneen	F. N. Crouch	10
Kelvin Grove (Women's Voices)	Har. by Max Vogrich	10
Laddie	Pensuti	10
Ladies vs. Gentlemen (Humorous)	Marchant	10
Largo (Trust in the Lord) (Women's Voices)	arr. by Max Vogrich	10
Last Rose of Summer	Stevenson	05
Last Rose of Summer (The) (Woman's Voices)	Har. by Max. Vogrich	06
Last Night (Women's Voices	Kjerulf-Rees	10
Last Night (Male Voices)	H. Kjerulf	10
Last Night	H. Kjerulf	10
Lead, Kindly Light	Dudley Buck	08
Little Jack Horner	A. J. Caldicott	15
Little Pilgrims	Ciro Pinsuti	10
Lost Chord (The)	A. J. Caldicott	08
Love (Male Voices	Meyer-Helmund	10
Love and Wine (Male Voices)	Mendelssohn	08
Magic of Spring (The) Waltz Idyl	M. Von Weinzierl	25
Maiden's Song (Women's Voices, 2 pts.)	Meyer-Helmund	10
Marguerite (Male Voices)	C. A. White	15
Marguerite	C. A. White	15
Marseillaise Hymn	Barnby	08
May Dance (Women's Voices, 3 pts.)	C. Gurlitt	10
May God preserve thee, Canada	R. S. Ambrose	06
Men of Harlech	Welsh	05
Miner's Song (The) (Male Voices)	Annacker	10
Minstrel Boy, and She is Far from the Land (S.T.B.)	Stevenson	05
Moonlight on the Lake	White	08
My Lady Wakes	A. J. Dye	10
My Love's a Rover (Male Voices)	C. A. White	25
Night (Women's Voices, 3 pts.)	Franz Abt	06
Nymphs of the Wood (The) (Women's Voices, 3 pts.)	Leo. Delibes	25
Oft in the Stilly Night	Moore	08
Oft in the Stilly Night (Male Voices)	Har. by Max Vogrich	06
Oft in the Stilly Night (Women's Voices)	Har. by Max Vogrich	06
Oh! Lovely Night (Women's voices, 3 pts.)	Franz Abt	06

Vocal Quartets & Part Songs—Continued.

Oh, welcome Lovely Spring (Women's Voices, 3 pts.)	R. Schumann	10
Old Bacchus (Male Voices)	C. F. Achers	08
Old Brigade (The)	Barri	10
" " (Male Voices)	Barri	10
Old Ferryman (The) (Male Voices)	C. A. White	15
Old German Love Song (Male Voices)	E. Catenhusen	05
Old Mother Hubbard	C. J. Frost	10
On the Banks of Allan Water	Scotch	05
On the Sea	Mendelssohn	06
On the Sea (Male Voices)	Dudley Buck	12
O Restless Sea (Male Voices)	C. A. White	15
O wert Thou in the Cauld Blast (Male Voices)	F. Kucken	08
O Saving Victim (Male Voices)	C. Gounod	08
Portuguese Hymn (Adeste Fideles)	C. Gounod	10
Pro Phundo Basso (Solo, Duetts and Quartet)	P. P. Bliss	40
Red, White and Blue	arr. by Rimbault	05
Robin Adair (Men's Voices)	Har. by Dudley Buck	10
Robin Adair (Women's Voices)	Har. by Dudley Buck	10
Robin Adair	J. Cantor	08
Robin Adair (Women's Voices)	Har. by Dudley Buck	10
Red Leaf, Gold Leaf	Adam Geibel	10
Rule Brittania	Arne	05
Russian Hymn	C. Gounod	06
Sally in our Alley (Male Voices	Har. by Max Vogrich	10
Sally in our Alley	arr. by Dr. Clarke	08
Sally in our Alley (Women's Voices)	Har. by Max. Vogrich	10
Scots Wha Hae wi' Wallace Bled	arr. by Henry Leslie	08
See the Conquering Hero Comes	Handel	08
Schubert Serenade (Male Voices)	C. Kuntze	08
Scout (The) (Male Voices)	F. Campana	10
Shepherds Tell Me (The Wreath) S.T.B.	Mazzinghi	08
Shipwreck (The)	A. R. Gaul	12
Sigh no more, Ladies (S.S.A.T.B.)	Stevens	08
Silent Land (The)	A. R. Gaul	10
Since First I saw Your Face	T. Ford	08
Singers (The)	A. R. Gaul	08
Sing, Smile, Slumber, Serenade (Women's Voices, 2 pts.)	Ch. Gounod	10
Slumber on, baby dear	O. King	10
Slumber Song (A)	F. N. Lohr	10
Soldier, rest	O. King	08
" " (Male Voices)	O. King	10
Soldier's Chorus (Faust) (Male Voices)	Gounod	12
Soldier's Chorus (Trovatore) (Male Voices)	Verdi	05
Soldier's Love (Male Voices)	F. Kucken	08
Soldier's Farewell (The) (Male Voices)	Attenhafer	10
Song in Autumn (A) (Male Voices)	Mann	10
Song of the Cobbler (Male Voices)	C. A. White	15
Song of a Wood-Nymph (Weber's Last Waltz) (Women's Voices)	Weber-Acton	10
Song of the Skylark (Canon)	Mendelssohn	08
Spider and the Fly (The) (Men's Voices) Humorous	A. J. Caldicott	20
Spinning Chorus (Flying Dutchman) S.S.A.A.	Wagner	05
Spring Song	Mendelssohn	08
Spring Song (Women's Voices)	F. Hummel	15
Stars of the Summer Night (Male Voices)	J. L. Hatton	10
Star Spangled Banner (The) (Male Voices)	Har. by Max Vogrich	10
Stephanie Gavotte (Among the Lilies)	Czibulka	05
Summer Night (Women's Voices, 3 pts.)	H. Hofmann	15
Sweet and Low	Barnby	08
" (Male Voices)	Barnby	08
Sweet and Low (As sung by the Mendelssohn Choir of Toronto)	T. H. Mason	10
Swing Song (Woman's Voices, 3 pts.)	Franz Abt	10
Tar's Song (Male Voices)	J. L. Hatton	08
Three Fishers (The)	A. W. Marchant	10
Three Merry Souls Are We (Laughing Trio for T.T.B.)	Martini	05
Tinker's Song, from Robin Hood (Male Voices)	R. DeKoven	10
Tom Bowling (Male Voices)	Har. by Max Vogrich	10

Vocal Quartets & Part Songs—Continued.

Tom Bowling	Dibdin	05
Tom, Tom, the Piper's Son (Humorous)	A. Allen	12
True Unto Death (Male Voices)	Welsh	05
Turkish Drinking Song (Male Voices)	Mendelssohn	08
Twilight (Women's Voices, 3 pts.)	Franz Abt	10
Venetian Boatman's Evening Hymn (The)	Franz Abt	08
Vintage Song (Loreley) (Male Voices)	Mendelssohn	08
Vive le Roi	M. W. Balfe	08
Vicar of Bray (The) (Male Voices)	Har. by Max Vogrich	15
Water Lily (The) (Women's Voices, 3 parts)	Franz Abt	10
Wanderers Evening Song (Women's Voices, 3 pts.)	A. Rubinstein	10
Wanderer's Night Song (Women's Voices, 2 pts.)	A. Rubinstein	10
Welcome, pretty Primrose (Women's Voices, 4 pts.)	Pinsuti-Benbow	10
When Evening's Twilight (Male Voices)	J. L. Hattan	08
When the Swallows	J. Cantor	08
Where are you Going to my Pretty Maid	A. J. Caldicott	15
" " " " "	H. A. Douglas	10
Whirl and Twirl, Spinning Chorus (Women's Voices)	R. Wagner	15
Who is Sylvia? (S.A.T.T.B.)	Bishop	08
Who Killed Cock Robin?	arr. M. Watson	10
Ye Banks and Braes, and two other Glees	Scotch	05
You Stole my Love (Humorous)	Walter Macfarren	06

BAND MUSIC

No. 1.	Intro Q. S	by H. L. Clarke	$0 50
2.	Hero of Plevna March	A. W. Hughes	50
3.	Imperial March	H. L. Clarke	50
4.	Canadian Medley March	arr. T. Baugh	50
5.	Trusty as Steel	J. Slatter	50
6.	Light of Foot	J. Slatter	50
7.	Heart and Hand	J. Slatter	50
8.	Animation	W. Philip	50
9.	Dead March in Saul	Handel	50
10.	Gigeri or Vienna Dudes March	J. F. Wagner	50
11.	British Grenadiers, and God Save the Queen		50
12.	Assault at Arms March	A. W. Hughes	50
13.	Advance Q. S	J. E. Wallis	50
14.	Dinsmore Galop	Harry Walker	50
15.	42nd Batt. March	A. W. Hughes	50
16.	Medley Waltz, Take a day off, et	arr. P. F. Herbert	50
17.	Tara-ra-Boom-der-e Medley March	arr. P. F. Herbert	50
18.	Golden Bell Song and Dance Schottische	A. Brown	50
19.	Sacred March, No. 1	arr. A. W. Hughes	50
20.	" " No. 2	" "	50
21.	Loves Sorrow Ballad by H. R. Shelley	" "	50
22.	L'Etoile [The Star] March	A. W. Hughes	50
23.	The Mascotte March	" "	50
24.	After the Ball Waltz, C. K. Harriss	arr. A. W. Hughes	50
25.	March Caprice, J. B. Glionna	" "	50
26.	March Urania, C. Bohner	" "	50
27.	March Beta	J. H. Hyde	50
28.	Alica Waltz	J. H. Hyde	50
29.	The Reign of Peace	A. W. Hughes	50
30.	The Elena March	J. H. Hyde	50
31.	March Alpha	J. H. Hyde	50
32.	Tournament March	A. W. Hughes	50
33.	Bonnie Dundee and Red, White and Blue	arr. A. W. Hughes	50
34.	Johanna March	J. H. Hyde	50
	Sounds of Toronto, Waltzes by C. Bohner	arr. A. W. Hughes	1 00
	Anita Valse Espagnole, B. Renho	" "	1 50
	Golden Tints Waltz, F. J. Hatton	" "	1 50

Band Music—Continued.

Baritone and Tenors published in both cleffs, any 5 numbers Q. S. size for $2.00.

Send for general lists of Band and Orchestra music. The publications of all the leading publishers of this class of music carried in stock. Monthly bulletins of new works supplied on application.

THE IMPERIAL BAND BOOK NO. 1.

By Herbert L. Clarke.

This set of books is intended for young bands who are making their way to the more substantial standard works. The pieces are of a varied character, bright and catchy, carefully arranged in the author's best style.

Instrumentation Piccolo, E♭ Clarionet, 1st B♭ Clarionet, 2nd and 3rd B♭ Clarionets, Solo B♭ Cornet (conductor) 1st B♭ Cornet, 2nd and 3rd B♭ Cornets, E♭ Cornet, Solo Alto, 1st and 2nd E♭ Altos, 1st and 2nd B♭ Tenors, Baritone, B♭ Bass, E♭ Bass and Drums. Baritone, Tenors and B♭ Bass in Treble Cleff only.

Contents

No. 1. Queen City March.
2. Arminell Polka.
3. Ethopian March.
4. W. R. March.
5. Ideal Galop.
6. Wycliffe March.
7. Vanity Waltz.
8. Wona March.
No. 9. Ellida Polka (cornet duett).
10. Augustin March.
11. Caprice Waltz.
12. Don't Forget Me.
13. Friendly Greeting Schottische.
14. Madeline Waltz.
15. Twilight Hours Serenade.
16. Greeting to Toronto Polka.

Price per set [20 books] $3.00. Single book, 20c.

ORCHESTRA MUSIC

		10 pts.	Piano.
1	The Reign of Peace March / The Tournament ..... A. W. Hughes	$0 50	$0 15
2	Rustic Dance ..... C. R. Howell	75	
3	Psyche Polka ..... F. Mackelcan	75	
4	My Little Laundry Girl ... altz ..... arr. J. L. Browne	50	
5	Honeymoon March (or 2 step) ..... G. Rosey	55	

LÖHR'S SCHOOL SONGS.

For Equal Voices in Unison and Two and Three Parts,

SPECIALLY ARRANGED FOR CLASS SINGING, AND USE IN SCHOOLS.

PRICE TWELVE CENTS EACH

UNISON SONGS.

All Things Love Thee.....Horn
Angels Ever Bright and Fair.....Handel
Auld Lang Syne.....Scottish
Blue Bells of Scotland.....Scottish
But the Lord is Mindful.....Mendelssohn
Cherry Ripe.....Horn
Cricket Song.....J. C. B. Tributt, Mus. Bac.
Football Song.....J. C. B. Tributt, Mus. Bac.
Forget Me Not.....W. Sterndale Bennett
Gliding Along. (Cyclist's Song).....C. B. Ingham
Hearts of Oak.....Boyce
Home, Sweet Home.....Bishop
Isle of Beauty.....C. H. Whitmore
Last Rose of Summer.....Moore
Let me Wander not Unseen.....Handel
Marching Song.....Ernest A. Dicks
May Dew.....W. Sterndale Bennett
My Mother bids me Bind my Hair.....Haydn
O Boat that Sailed away.....Auber
On the Banks of Allan Water.....Old English
Return, O God of Hosts.....Handel
Rock'd in the Cradle of the Deep.....J. P. Knight
Rose Softly Blooming.....Spohr
Rule, Britannia.....Arne
Six Christmas Carols.....Various
The Bay of Biscay.....Davy
The Brave old Oak.....Loder
The Cuckoo.....E. Grundy
The Ensign of our Home.....R. E. Lawson
The Friar of Orders Grey.....Reeve
The Lass of Richmond Hill.....Hook
The Meeting of the Waters.....Moore
The Mermaid's Song.....Haydn
The Miller of the Dee.....Old English
The Minstrel Boy.....Moore
The Name of England.....B. Lütgen
The Standard Bearer.....Lindpaintner
The Swallow's Farewell.....F. Grundy
The Vesper Hour.....F. N. Löhr
Try to be Happy, Boys.....O. Edwards
Vicar of Bray.....Old English

LÖHR'S SCHOOL SONGS—Continued

IN TWO PARTS.

A Canadian Boat Song ..... Moore
A Christmas Carol ..... F. J. Sawyer, Mus. Doc.
A Christmas Song ..... Arthur Fox
A Flower Lullaby ..... Ethel Harraden
Ah! Love, How Bitter (Thuringian Volkslied) ..... C. man
Angels Ever Bright and Fair ..... Handel
A Song of the Fairies ..... F. N. Löhr
A Song of the Sea ..... F. J. Sawyer, Mus. Doc.
A Summer Song ..... A. C. Faull
As it Fell upon a Day ..... Bishop
Autumn Song ..... Mendelssohn
Bird of the Wilderness ..... F. J. W. Crowe
Blow, Blow, Thou Winter Wind ..... F. W. Austin
Come, Come ..... Bernard Page
Dawn, Gentle Flower ..... W. H. Hunt, Mus. Doc. London
Departed Hours ..... Franz Abt
Elfin Farewell ..... Arthur Page
Faces in the Fire ..... Cotsford Dick
Flowers of Memory ..... Cotsford Dick
For Life's not long ..... C. Vincent, Mus. Doc., Oxon
Friends ..... B. Lütgen
Gold and Silver ..... H. F. Sharpe
Good-night ..... W. H. Hunt. Mus. Doc., Lond.
Greeting ..... Mendelssohn
Hail to Thee! ..... Arthur Page
Hark! the Mavis ..... F. N. Löhr
He Shall Feed His Flock ..... Handel
Holy, Holy ..... Handel
Home Love. (True Love Gavotte) ..... Resch
Hunting Song ..... F. J. Sawyer, Mus. Doc.
I know a Bank ..... Horn
I would that my Love ..... Mendelssohn
Listen to the Wind ..... Ethel Harraden
Long ago. (Gavotte and Musette) ..... W. H. Hunt, Mus. Doc., Lond.
May-bells and Flowers ..... Mendelssohn
Maying ..... J. L. Roeckel
Morn Rise. (Stephanie Gavotte) ..... Czibulka
Never say Fail ..... Arthur Page
Oft in the Stilly Night ..... Irish
Oh, Hush Thee, My Babie ..... W. H. Hunt, Mus. Doc., Lond.
O, Lord, Hear my Voice ..... Pergolesi
O Lovely Peace ..... Handel
O Sprightly May ..... J. Storer, Mus. Bac.
O Thou Breezes of Spring ..... W. H. Hunt, Mus. Doc., Lond.
O Wert Thou in the Cauld Blast ..... Mendelssohn
Pack Clouds Away ..... W. H. Hunt, Mus. Doc., Lond.
Philosophy ..... C. Vincent, Mus. Doc., Oxon
Rays of Morning ..... Franz Abt
Remember Now Thy Creator ..... F. N. Löhr
Sabbath Bells ..... J. Storer, Mus. Bac.

LÖHR'S SCHOOL SONGS—Continued

Silver River.....G. Marsden, Mus. Doc.
Softly fall the Dews of Evening.....C. Keller
Song of the Sirens .....G. Marsden, Mus. Doc., Cantab
Sportive Fairies .....Harvey Löhr
Spring Night .....H. F. Sharpe
Summer and Winter.....Franz Abt
Sunset Dreams.....Harvey Löhr
Sweet Content.....W. H. Hunt, Mus. Doc., Lond.
Sweet May.....J. G. Wrigley, Mus. Bac.
Swing Song.....F. N. Löhr
The Ash Grove.....Welsh
The Butterfly.....C. Vincent, Mus. Doc., Oxon
The Curfew.....F. J. W. Crowe
The Fairies.....W. H. Hunt, Mus. Doc., Lond.
The Gentle Queen.....Weber
The Gipsy.....F. J. Sawyer, Mus. Doc.
The Gleaners .....J. Clippingdale
The Gondolier .....G. Marsden, Mus. Doc., Cantab
The Great Book.....Ethel Harraden
The Happy Hunter.....Kücken
The Holidays.....F. J. Sawyer, Mus. Doc.
The Home of the Wind .....Mercadante
The Lord is My Shepherd .....F. N. Löhr
The Loreley .....Volkslied
The Maypole.....W. H Hunt, Mus. Doc., Lond.
The Maypole.....J. W. Potter
The Meeting of the Waters.....A. Alexander, Mus. Bac.
The Naiades.....Arthur Page
The Nights.....C. Vincent, Mus. Doc., Oxon
The River .....Franz Abt
The Shepherds .....J. Clippingdale
The Sky.....Ethel Harraden
The Skylark .....John Acton
The Spring is Here.....F. Chopin
The Sun is Bright .....B. Mansell Ramsey
The Sunset Hour.....Franz Abt
The Voice of Spring.....John Acton
The Wild Briar .....C. Vincent, Mus. Doc. Oxon
The Wind.....C. Vincent, Mus. Doc. Oxon
'Tis Springtime.....F. J. Sawyer, Mus. Doc.
'Tis Sweet to Hear .....J. T. Pye
To Daffodils.....A. King
Twilight .....F. W. Austin
Twilight Song .....F. J. Sawyer, Mus. Doc.
Venetian Serenade .....F. J. Sawyer, Mus. Doc.
Water Lilies .....W. H. Hunt, Mus. Doc., Lond.
Waves .....Ethel Harraden
Where Dwells the Fairy .....H. F. Sharpe
*Where the Bee Sucks .....Arne
Whispers at Sea.....Franz Abt
*Whither .....O. Sondermann
*Ye Banks and Braes .....Scotch

LÖHR'S SCHOOL SONGS—Continued

Ye Glorious Gems.....J. Clippingdale
Zephyr Music .....J. Storer, Mus. Bac.

IN THREE PARTS.

*Ah ! love how bitter (Thuringian Volkslied).....German
Arise, oh Earth .....Alfred Bendall
A Little Peasant Maid (Vocal Waltz) .....F. N. Löhr
A Sleigh Song.....F. N. Löhr
A Song of the Four Seasons.....F. N. Löhr
Bells of St. Michael's Tower .....Forrester
*Caller Herrin.....Knyvett
Farewell (Lebewohl) .....Scotch
Gipsy Chorus.....Mendelssohn
Gipsy Chorus (Bohemian Girl) .....Weber
God Save the Queen .....Balfe
Good-night.....
Good-night, Beloved.....F. N. Löhr
Hail, Smiling Morn.....F. N. Löhr
O God ! Whose Glory Filleth.....Spofforth
*Oft in the Stilly Night .....Rossini
*Robin Adair .....Irish
See Our Oars.....Scotch
Sixteen Rounds.....Stevenson
Sweet Sylvan Glades .....Various
*The Ash Grove .....F. N. Löhr
The Carnovale .....Welsh
The Fairies.....Rossini
The Fairy Glen .....T. J. Ford
*The Harp That Once.....Emile Louis
*The Loreley .....Moore
The Streamlet's Song.....Volkslied
*To Meet Again .....Wilfred Bendall
To the Hills.....Mendelssohn
Who Can Tell.....J. Dawber, Mus. Bac.
.....Wilfred Bendall

Suitable as Solos.

(To be Continued)

INSTRUCTION BOOKS.

FOR VARIOUS INSTRUMENTS.

Violin Methods.

...ard's Complete Conservatory Method, paper	each	3.00
" " " " boards	"	3.50
Henning's Violin Method, Vol. 1, White's Edition	"	1.00
" " " 2, "	"	75
" " " 3, "	"	1.00
" " Complete	"	2.50
" " Boosey's Edition	"	35
Wichtl's Practical Violin School for Beginners	"	1.00
" Young Violinist, boards	"	1.25
White's Elementary Method for Violin	"	1.00
American Violinist, boards	"	1.50
Spohr's Violin Method, complete, cloth	"	4.00
Farmers (Henry)		1.00
David Violin School, 1st part $2.00, 2nd part $2.50, complete in bds.		4 25
Hoffmann's Practical Violin School, paper, $2.00, boards	"	2.50
Loders, J. D.		1.00
The Violin, How to master it, Howe's Edition, paper		30
" " " " White's Ed., paper 50c., bds. 75c. cloth		1.00
Schradieck (Henry) Tech. Violin School, pt. 1, 80c., pt. 2, 45c. part 3,		60
" " Scales for the Violin	each	1.80
" " Chord Studies	"	60
May's Melodic School, paper, $1.50, boards	"	2.25
De Beriot's Melodic Violin School, pt. 1 $1.25, pts. 2 & 3 each $1.50 com.		4.00
Danclas Conservatory Method, vol. 1, paper $1.00, boards $1.25, vol. 2 $2.00, complete		3.00
Mazas' Violin Method, boards	each	2.00
Tour's " paper	"	75
Popular Self Instructor, paper	"	75
Winner's American Violinist	"	75
Langey's Violin Method	"	1.00
Howe's Violin School	"	50
" Diamond School	"	50
" Electric	"	50
" Original	"	50
" Western	"	50
Winner's Violin School	"	50
" Ideal Method	"	50
" American	"	75
A. B. C. Method	"	50

Viola Methods.

Leon Fricket's Celebrated Method for Viola	each	2.50
White's Elementary Method	"	1.00
Langey's Method	"	1.00
Popular Self Instructor		75
A. B. C. Method	"	50

INSTRUCTION BOOKS—Continued

Violoncello Methods.

Lee's Celebrated Method	each	2.50
White's Elementary Method	"	1.00
Langey's Method	"	1.00
Popular Self Instructor	"	75
Winner's Easy Method	"	75
A. B. C. Method	"	50
Also Solos, Exercises and Studies, with or without piano accompaniment.		

Double Bass Methods.

Hause-Franke 4 string Double Bass, part 1	each	2.00
" " " " " 2	"	1.00
" " " " " 3	"	1.50
" " " " complete, paper	"	3.00
" " " " " boards	"	3.75
Bottesini's Celebrated Method for 3 stringed Bass, boards	"	2.50
" " " " " " cloth	"	3.00
White's Elementary Method, 4 strings	"	1.00
Langey's Method, either 3 or 4 stringed Bass	"	1.00
Popular Self Instructor	"	75

Guitar Methods.

Albrecht's Progressive Studies, 8 books	each	40
Carcassi's Complete Method, boards	"	1.75
" Abridged " "	"	1.50
Carulli's Method Complete	"	3.50
Conservatory Method for the Guitar by J. G. Withers, paper	"	1.75
" " " " " " boards	"	2.25
Converse's (C.C.) Guitar Method	"	2.25
Curtiss' Progressive Guitar Method	"	3.00
Hayden's new Method for Guitar	"	2.50
Hayden's Modern	"	75
Holland's Comprehensive Method	"	2.25
Langey's Guitar Method	"	1.00
Prize Guitar Method	"	75
Popular Self Instructor for Guitar	"	75
Winner's Guitar Practice	"	75
" American Guitarist	"	75
" National Guitarist	"	50
" New School for Guitar	"	50
Howe's New School without a Master	"	50
Howe's Method, without a Master	"	50
Progressive Studies, six books, F. O. Oehler	"	40

ELITE Method, Comprehensive, Practical and Progressive, the best Method for teachers or beginners who cannot conveniently obtain a teacher, with a collection of Popular and Standard Solos not found in any other work, by Geo. F. Smedley ..... each 1.00

INSTRUCTION BOOKS—Continued

Mandoline Methods.

Branzoli's (G) Method	each	2.00
Prize Instructor by Hodge	"	75
Popular Self Instructor	"	75
Winner's Complete Method for Mandoline	"	50
Barker's " " " "	"	1.00
Langey's Mandoline Method	"	1.00

Banjo Methods.

Albrecht's Progressive Studies, six books	each	40
Banjo Gems Collection, four books	"	75
Curtiss' Acme Banjo Method	"	1.25
Dobson's New System	"	1.50
" Universal, boards	"	1.25
Huntley's Banjo Method	"	1.50
Converse's Analytical Method for Banjo, paper	"	1.50
" " " " " boards	"	1.75
" (Frank B.) pocket size, boards	"	60
Popular Self Instructor	"	75
Prize Banjo Instructor, by Magez	"	75
Converse's Method	"	75
Burke's (Walter) No. 1 accompt	"	50
Brower (Grant) Banjo Studies, 4 parts	"	50
Halls (E. M.), Boards	"	1.00
Howe's Method	"	50
Howe's without a master	"	75
Winner s American Banjoist	"	75
" Ideal Method	"	50
" New School	"	50
Morrel's New Method	"	50
Monarch by G. L. Lansing	"	50
National School, A. A. Farland	"	1.25

Flute Methods.

Duverge's Complete Method for Bœhm flute, with scales for the ordinary flute	each	3.00
Devienne's Method for ordinary flute with scales for Bœhm flute paper $3.00, boards $3.50, cloth		4.00
Berbiguier's Method, boards	each	3.00
White's Elementary Method	"	1.00
Langey's Method	"	1.00
Winner's American Flutist	"	75
Popular Self Instructor	"	75
Howe's Method	"	50
Winner's National Flutist	"	50
" Ideal Method	"	50
" American	"	75
A. B. C. Method	"	50

INSTRUCTION BOOKS—Continued

Piccolo Methods.

Langey's Method	each	1.00
Pepper's Self Instructor	"	75
A.B.C. Method	"	50

Any of the above Flute Methods will answer for Piccolo as well as Flute.

Fife Methods.

Winner's American Fife Instructor	each	75
" Ideal Method	"	50
Popular Self Instructor	"	75
Howe's Paper	"	50
" New Fife without a Master	"	50
A. B. C. Method for Fife and Drum	"	50

Clarionet Methods.

Lazarus' Clarionet Method, the most complete work in existence, 1st part, $2.00, 2nd part, $2.25, 3rd part 2.50, paper, complete $5.00, boards, complete ..... each 5.75

Klose's Clarionet Method, complete, paper	"	3.00
" " " " boards	"	3.50
" " " " cloth	"	4.00
" " " abridged, paper	"	1.50
White's Elementary Method, paper	"	1.00
Langley's Method, paper	"	1.00
Popular Self Instructor, paper	"	75
Winner's American Instructor, paper	"	75
" New School, paper	"	50
" Ideal	"	50
Howe's New School, paper	"	50
A. B. C. Method	"	50

CLARIONET SCALE including 45 examples on the use of the extra C-sharp and B-flat keys. Since these improvements have been added to Clarionets, we have been in receipt of hundreds of letters making enquiries concerning the best and various uses to be made of these keys, and until the present time we have been unable to furnish satisfactory information. This scale with examples we can now supply at the low price ..... each 25

Cornet Methods.

Saint-Jacome's Grand Celebrated Method, 360 pages, paper	each	5.00
Arban's Cornet Method, complete, paper	"	3.00
" " " boards	"	3.50
" " " cloth	"	4.00
" " abridged paper	"	1.00
The World's " new edition, vol. 1, paper	"	1.50
" " vols. 1, 2, and 3, boards	"	2.00
" " 3 vols. complete in one	"	5.00

IMAGE EVALUATION
TEST TARGET (MT-3)

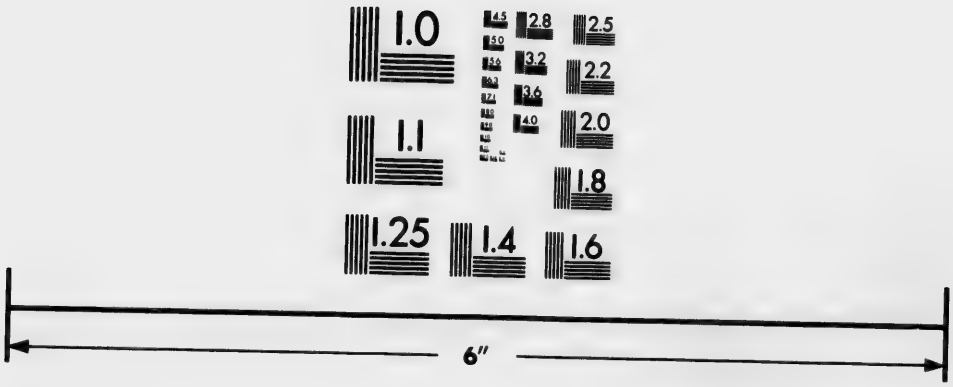

Photographic
Sciences
Corporation

23 WEST MAIN STREET
WEBSTER, N.Y. 14580
(716) 872-4503

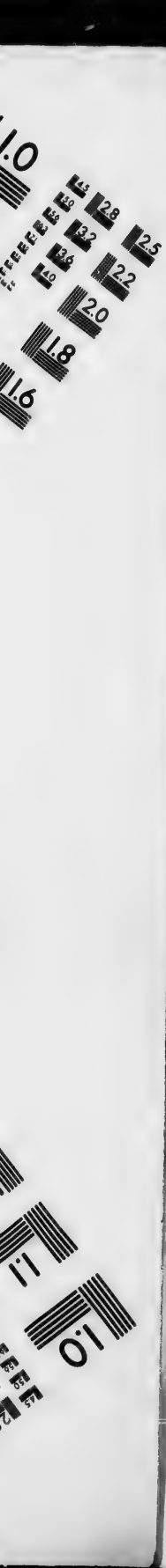
1.0
2.8
2.5
3.2
3.6
2.2
2.0
1.8
1.6
1.1
1.0

INSTRUCTION BOOKS—Continued

Caussinus' New Melodic School, complete, paper	"	3.00
" " " boards	"	3.50
" " " cloth	"	4.00
Arbuckle's Method, Boards	"	2.50
White's Elementary Method for Cornet, paper	"	1.00
Langey's Method for E-flat or B-flat Cornet, paper	"	1.00
Popular Self Instructor	"	75
Winner s American Cornetist	"	75
" New School for Cornet	"	50
" Ideal Method "	"	50
A. B. C. Method	"	50
Howe's Cornet School	each	75

Other smaller methods in stock from 25c. to 50c.

E-flat Alto Methods.

Langey's Method for E-flat Alto	each	1.00
White's Elementary "	"	1.00
Popular Self Instructor	"	75
A. B .C. Method	"	50

B-flat Tenor Methods.

Arban's Method for B-flat Tenor, treble cleff	"	2.00
Langey's " " "	"	1.00
White's Elementary " "	"	1.00
Popular Self Instructor " "	"	75
" " " bass cleft	"	75
A. B. C. Methods either bass or treble cleff	"	50

Baritone or Euphonium Methods.

Arban's Method for Baritone, treble cleff	each	2.00
Langey's " " or Euphonium either cleffs	"	1.00
Hamilton's Baritone or Euphonium, 3 or 4 valves, bass cleff	"	4.00
White's Elementary Baritone	"	1.00
Popular Self Instructor Baritone, bass cleff	"	75
" " " treble cleff	"	75
A.B.C. Methods, either bass or treble cleff	"	50

B-flat Bass Methods.

Arban's Method for B-flat Bass, treble cleff	each	2.00
Langey's " Euphonium	"	1.00
White's Elementary " or B-flat Bass, treble cleff	"	1.00
Popular Self Instructor " " "	"	75
" " " " bass cleff	"	50
A. B. C. Methods, either bass or treble cleff	"	75

INSTRUCTION BOOKS—Continued

Trombone (Valve or Slide) Methods.

Dieppos' Celebrated Method (slide Trombone)	each	2 00
Arban's Method for valve Trombone, treble cleff	"	2.00
White's Elementary Method (slide Trombone)	"	1.00
Langey's Method (slide Trombone)	"	1.00
" " (Valve Trombone), bass or treble cleffs	"	1.00
A. B. C. Method (slide Trombone) either bass or treble cleff (mention cleff required)	"	50
A. B. C. Methods (valve), either bass or treble cleff	"	50

E-flat Bass Methods.

Langey's Method for E-flat Bass	each	1.00
Popular Self Instructor "	"	75
White's Elementary "	"	1.00
Scales for all Brass Instruments, both bass and treble cleff	"	5

French Horn Methods.

Langey's French Horn Method	each	1.00
Popular " " "	"	1.00

Oboe Methods.

Langey's Oboe Method	each	1.00
Popular "	"	75

Saxophone Methods.

Mayeur's Saxophone Method	each	2.00
Langey's " "	"	1.00
Popular "	"	75

Bassoon Methods.

Langey's Bassoon Method	each	1.00
Popular " "	"	75

Snare Drum, Xylophone, and Tympani Methods.

White's new and Complete Method for Snare Drum, Xylophone and Tympani	each	1.50
White's Elementary Method for Snare Drum	"	1.00
Popular Self Instructor " "	"	75
" " for Xylophone	"	75

Accordeon Methods.

Popular Self Instruction for the Accordeon	each	75
Winner's American Accordeon	"	75
" New School "	"	50
" Ideal Method	"	50
Howe's Accordeon Instructor	"	50

INSTRUCTION BOOKS—Continued

Concertina Methods.

Howe's Electric School for the Concertina.....each 50
" New Concertina Without a Master ..... " 50
Winner's Perfect Guide..... " 50

MISCELLANEOUS INSTRUCTION BOOKS.

Zither, Tutor.....each 1.00
" Complete Method, S. Winner..... " 75
Harp Instructor, C. Bochsa..... " 3.50
Dulcimer Instructor, J Low ..... " 50
" without a Master, Durand ..... " 75
Flageolet, Howe's New Flageolet Instructor ..... " 50
Harmonica (mouth organ), Instruction Book ..... " 25
Ocarina Method..... " 50
Drum Major's Guide and Leader's Hand Book, by Rollinson.. " 50
Band Tactics, The Band on Parade or Drum Major Guide, by Prendiville ..... " 25
How to do your own arranging, by W. H. Dana ..... " 1.00
Practical Guide to arranging Orchestra Music, W. H. Dana.... " 1.00
The Young Band Teacher, by H. P. Brothers..... " 1.50
" " " abridged, by H. P. Brothers..... " 50
How to teach Bands, by F. J. Keller ..... " 1.00
How to teach Orchestras, by A. S. Bowman..... " 1.00
Bugle and Trumpet Major's Guide, by W. Cubis, giving all the Bugle and Trumpet Calls used in the British and Canadian armies..... " 35

The Minstrel, a series of evening entertainments, by S. Hosfield, containing a large number of burlesques, stump speeches, connundrums, and afterpieces, written and performed by the favorite comedians and vocalists, Chas. and Lew. Dockstader, full and explicit directions for the mounting and performance of an evening entertainment, professional or amateur. Six **Specimen Programmes**, price, $2.50. Full cloth binding.... 3.00

The Minstrel Text Book, popular acts by Slocum and Dockstader, and other well known Minstrels. Price paper binding..... 30

PIANO AND ORGAN CONSTRUCTION AND TUNING.

Construction, Tuning and Care of the Piano, E. Q. Norton 75
Geib's Tuning the Pianoforte..... 40
Tuner's Guide 60
Clarke's outline of Pipe Organ, cloth 1.60
Organ Manual, H. D. Nicholson, cloth..... 75

BALLROOM GUIDES.

Dancing at Home and Abroad, Cleveland..... 60
Practical Prompter, Bacon..... 50
Prof. Davis, Dance Tutor, with latest Canadian Dances..... 40
Howe's Ballroom Manual, or pocket prompter 10
How's New American Dancing Master..... 50
Etiquette of the Ballroom 25
Prompter's Handbook, J. A. French..... 50
Howe's New Ballroom Guide 25

PHOTOGRAPHS, PORTRAITS, ETC.

Photographs of the celebrated Composers, sheet music size ....each 50
Portraits of great Musicians, life size, 22 x 28, the following now ready, **Beethoven, Mendelssohn, Mozart, Wagner, Handel, Chopin, Liszt, Schubert,** and **Haydn,** others to follow, each 1.25
The latter sent by express only, and at purchaser's risk.

MUSICAL LITERATURE. ETC.

A Hundred years of music in America, upwards of 300 illustrations of distinguished workers, edited by W. S. B. Matthews, cloth gilt 4.00
Advice to singers, F. Crowest 70
Art of Singing, F. Seiber, cloth 60
Biographical Sketches of eminent Composers, Urbino 1.75
Biographical Dictionary of Musicians, W. H. Cummings 70
Celebrated Pianists, Past and Present, illustrated, cloth 2.50
Challoner's Science and Art of Music, cloth 1.75
Elements of the Beautiful in Music, Pauer 35
Extemporization, F. J. Sawyer 70
Formation of the voice in singing, E. Fenkel, M. D 35
Gardiner's Music of Nature, cloth 3.00
Germany's famous Composers, Alice M. Allen 1.25
Hints to Ballad Singers, Hewitt 35
History of Music, Bonavia Hunt 1.25
Life and Letters of Gottschalk, cloth 1.50
Life of Beethoven, Schindler, edited by Moschels 1.75
Life of Chopin, Liszt, cloth 1.50
Life of Handel, Schoelcher, cloth 2.25
Life of Liszt, De Beaufort, cloth 1.50
Life of Mendelssohn, new and enlarged edition, cloth 1.75
Life of Rossini, Edwards 1.75
Life of Von Weber, 2 vols., cloth ..... each 1.50
e of Schumann, Wasielawski 1.50
sical History and Biography, J. Crowest, paper 35c., cloth 75
usical History, J. C. Fillmore 1.75
Moore's Encyclopaedia of Music, cloth 6.00
Music explained to the world, Fetis 1.75
Music (The), Life and how to succeed in it, by T. Topper 1.75
Organ Manual, Nicholson, cloth 75
Outline of the Structure of the Pipe Organ, Clark 1.60
Ritter's History of Music, 2 vols. ..... each 1.50
Speech in Song (singers pronouncing Primer) A. J. Ellis 70
Singing Voice and its care, Ward 60
The Pianist's Art, by A. Carpe, vol. 1. cloth 1.75
Thoughts of great Musicians, La Mara, cloth 1.00
Violin and its famous Makers, illustrated, Hart, 8vo., cloth 5.50
" " " new edition, without portraits. cloth . 3.00
Violin and its Music, G. Hart 5.50
" and how to make it, paper 50c. boards 75c., cloth. 1.00
" Making, by Ed. Heron Allen, illustrated, cloth gilt 2.50

ADDENDA.

SONGS.

N.B.—The Italic letters before the titles indicate the highest note of the lowest key in which the song is published; from this the highest note of the other keys will readily be found.

e	*Abide With Me	C. J. Dixon	40
e	*Band played on (The), (Comic)	Charles B. Ward	50
e	*Bell of Life	H. W. Petrie	50
e	*Blue eyed May	J. N. F. Hillman	40
e	*Brigand Bold (A)	C. A. E. Harriss	60
d	*Caprice	George Rosey	40
d	*Church Across the Way (The)	W. B. Gray	40
e	*Consider The Lilies (Sacred)	C. A. E. Harris	50
e	*Dancing the Two Step with Lulu	Thomas Powers	50
c	De Profundis (Out of the Depths) E*b* F and G	Oscar Verne	50
e	*Dora Dale	Eward Ivison	40
e	*Ebb and Flow, C and E*b*	C. A. E. Harriss	50
e	*Fatal Wedding	G. L. Davis	40
d	Heroes Return (The), D and E	Ed. St. Quentin	50
e	*His last Thoughts were of You	Jos. W. Stern	50
f	*Hush Thee now to Sleep my Baby	Edgar Deering	50
e	*I will wait for Dear Old Jack	W. C. Barron	40
d	*I will Love You and You will Love Me	H. W. Petrie	50
f	*If You'll Marry Me	Ed. W. Rowland	40
d	*I Ran a Race	Geo. M. Cohan	40
e	Little Bunch of Whiskers on his Chin (The)	Andrew Mack	40
e	*Little Kitty Little	Chas. Graham	40
d	*Little Lost Child (The)	Jas. W. Stern	50
e	*Love that I Lost when a Boy (The)	Raymond Moore	40
e	*Lulla-Baby-Bye	C. L. M. Harriss	40
f	*Mamie Cassidy	Joe Flynn	40
d	Mandalay, F and G	G. F. Cobb	75
e	*May and I	Arthur M. Cohen	40
d	*My Own Sweetheart	C. R. Palmer	50
e	*Now I lay Me Down to Sleep (Sacred)	C. A. E. Harriss	50
f	*Only a Bowery Boy	Gussie L. Davis	40
f	*Only one Girl in the World for Me	David Marion	40
f	*Picture 84	Gussie L. Davis	40
f	*Possumala Dance or My H-o-n-e-y	Irving Jones	40
c	Sailor's Lass (The) B*b* C and E*b*	D'Auvergne Barnard	50
d	*She's My Little Laundry Girl	A. M. Cohen	40
d	*Sidewalks of New York (The)	Lawlor & Blake	40
f	*Sleep Lady Fair	C. A. E. Harriss	60
e	*Stolen Kiss (The)	Eva R. Stonier	40
e	*Sunshine of Paradise Alley (The)	John W. Bratton	40
e	*Sweethearts Again	George Rosey	40
e	*Sweethearts Again	Chas. Graham	40

SONGS—Continued

e	*The Band Played on (Comic)	Charles B. Ward	50
d	*The Church Across the Way	W. B. Gray	40
d	The Heroes Return, D and E	Ed. St. Quentin	50
e	The Little Bunch of Whiskers on his Chin (Comic)	Andrew Mack	40
d	*The Little Lost Child		40
e	*The Love that I lost when a Boy	Jos. W. Stern	50
c	The Sailor's Lass, B*b* C and E*b*	Raymond Moore	40
d	*The Sidewalks of New York	D'Auvergne Barnard	50
e	*The Sunshine of Paradise Alley	Lawlor & Blake	40
e	*The Stolen Kiss	John W. Bratton	40
d	*Two Loving Brothers	Eva L. Stanier	40
e	Tim Toolan (Comic)	William Johnson	50
e	*Take Back the Engagement Ring	J. W. Kelly	50
e	*Under the Standard	Gray & Spaulding	40
e	When Summer Comes Again	C. A. E. Harris	50
d	*When you ask a Girl to leave a Happy Home	James Thornton	40
e	*When you know the Girl you Love Loves You	W. B. Gray	40
e	*Whose Little Girl are You	Gray & Spaulding	40
e or a	*Will you love me Sweetheart when I'm old	George Rosey	40
f	*Will You not Waltz with Me	H. W. Petrie	50
c	*Yez should see Maccarthy Polka (Comic)	P. Hallorie	40
		Arthur Seldon	40

PIANOFORTE AND DANCE MUSIC.

md	*Cissy's Wink (Schottische)	Charles Harvey	40
md	*Cup Defender (The), (Two-step)	Charles Harvey	50
md	*Fad (The), (Waltzes)	Mildred D. Campbell	50
md	*Honeymoon March (Two-step)	George Rosey	50
md	*Honeymoon Waltz	Henry Klein	50
md	*Lenox March (The),)Two-step)	Rud O. Goldsmith	50
md	*Napoleon March	Maurice Levi	40
md	New Woman (The) (Two-step)	E. Holst	50
md	*O.L.C. (Two-step)	C. G. Taylor	40
md	*Only one Girl in the World for Me (Waltz)	Marion	40
md	*Romanesca Waltz	C. G. Taylor	50
md	*Seventh (7th) Regiment (Two-step)	J. J. Dunn, Jr.	50
md	*Sidewalks of New York (March)	Lawlor & Blake	40
md	*Sidewalks of New York (Waltz)	Lawlor & Blake	40
md	*The Cup Defender, (Two-step)	Charles Harvey	50
md	*The Fad Waltzes	Mildred D. Campbell	50
md	*The Honeymoon March (Two-step)	George Rosey	50
md	*The Lenox March (Two-step)	Rud O'Goldsmith	50
md	The New Woman (Two-step)	E. Holst	50
md	*The Sidewalks of New York (March)	Lawlor & Blake	40
md	*The Sidewalks of New York (Waltz)	Lawlor & Blake	40
md	Titania Waltz	Azote	50
md	*Tzaritza Waltz	F. M. Wade	60
md	*When You know the Girl, etc. (Schottische)	Gray & Spaulding	40
md	Whisper and I Shall Hear (Waltz)	Clothilde	60

IDEAL FOLIO OF MUSIC

FOR PIANO OR ORGAN

Containing the finest collection of Instrumental Gems by Favorite Composers ever offered in one volume. Lithographed from full sized music plates, on heavy paper; containing 169 pages, with beautiful four colored lithograph cover.

CONTENTS

At Eventide	Descriptive	C. V. Cloy
Au Revoir	Waltzes	E. H. Bailey
Auf Wiedersehn	Waltzes	E. H. Bailey
Chapel in The Mountains	Descriptive	G. D. Wilson
Coaching	Galop	G. D. Wilson
Corcoran Cadet Corps	March	F. A. Gillis
Cuban Dance	Char'cteristic	R. Hoffman
Dancing on The Pier	Schottische	Ed: Christie
Darkies Dream (The)	Schottische	G. L. Lansing
Daughter of Love	Waltzes	C. W. Bennet
Fear Not	Galop	G. Schlepegrell
Four Little Curly Headed Coons	Schottische	J. W. Wheeler
Frauenherz	Gavotte	E. Holst
Harp that Once Thro' Tara's Halls	Transcription	A. E. Warren
Hazel	Waltz	Dr. Seem
La Tosca	Waltz	L. Bogert
Little Tycoon (The)	March	W. Spenser
Little Tycoon (The)	Lancers	W. Spenser
Long Beach	Waltzes	L Eppinger
Love Comes Like a Summer Sigh	Waltz	W. Spenser
Maggie Murphy's Home	Waltz	Dave Braham
Maiden's Reverie (The)	Transcription	M. G. Giannetti
Maricita	Cuban Dance	R. Hoffman
Marie Antoinette	Menuet	R Ferber
Narcissus	Piano Solo	E Nevin
Old Home Down on The Farm	Waltz	A. R. King
On The Move (4 hands)	March	E. H Bailey
Patrol Comique	Piano Solo	T. Hindley
Pauline	Transcription	Geo. Maywood
Polish Dance	Piano Solo	J. Bane
Reverie Romantique	Transcription	A. Geibel
Rocked in The Cradle of The Deep	Transcription	A. E. Warren
Rustic Love	Melody	R. Goerdeler
Scene in The Ballroom (A)	Char'cteristic	R. Ferber
Sex King	Waltz	Chas. Bohner
Selma	Polka	L. Fuenkenstein
Sweet Clover	Barn Dance	H. T. Albro
Sun of My Soul	Transcription	J. J. Freeman
Tar and Tartar	Polka	Adam Itzel, Jr.
That Melody Divine	Transcription	E. Holst
Till We Meet Again	Waltzes	E. H. Bailey
Washington Post	March	J. P. Sousa
Whiz	Galop	T. H. Rollinson
Woman's Heart	Gavotte	E. Holst

Handsomely bound in three different styles

USIC

RGAN

ental Gems
e volume.
on heavy
ul four

7. Cloy
H. Bailey
I. Bailey
D. Wilson
D. Wilson
A. Gillis
Hoffman
Christie
. Lansing
V. Bennet
chlepegrell
7. Wheeler
Holst
E. Warren
Seem
ogert
Spenser
Spenser
ppinger
Spenser
e Braham
. Giannetti
Hoffman
Ferber
evin
. King
Bailey
indley
Maywood
ane
eibel
Warren
berdeier
rber
Bohner
enkenstein
Albro
Freeman
Itzel, Jr.
lst
Bailey
Sousa
Rollinson
lst

yles

O, ONT.

ELITE Song Folio

WITH PIANO OR ORGAN ACCOMPANIMENT.

Containing the finest collection of Songs, by Favorite Composers, ever offered in one volume. Lithographed from full sized music plates, on heavy paper, containing 152 pages, with beautiful four-colored lithograph cover.

CONTENTS

Dear Old Sunny Home	Gorton
Faithful Yet	Justice
Farewell, Marguerite	Boardman
Florenstine	Bray
Gallant Knights of Old	Jewell
Good Luck Is Mine	Howard
Guide Us, Guard Us (sacred)	Jordan
Harbor Lights Are Shining	Skelly
I Alone The Cross Must Bear (sacred)	White
I'd a Letter From Papa To-Day	Westendorf
If The Waters Could Speak as They Flow	Graham
In Heavenly Love Abiding (sacred duett)	Steil
Irish Jubilee	Lawler
Leonora	White
Little Darling	Bloom
Love's Sorrow	Shelley
Love Comes Like a Summer Sigh	Spenser
Love's a Magic Spell	Starr
Maggie, The Cows Are In The Clover	Filson
Maggie Murphy's Home	Braham
Marguerite	White
My Favorite, My Queen	Winter
My Mother's Kiss Was Sweetest of Them All	Allen
Old Home Down On The Farm	Du Bois
Only Promise	Howard
Only Tired	White
Picture That Is Turned Towards The Wall	Graham
Pretty One, Sleep	Hawley
Rock-A-Bye, Baby	Canning
Sheriff's Sale	Mullelley
Since Casy Runs the Flat	Janssen
Songs My Mother Used to Sing	McCristo
Song That Reached My Heart	Jordan
Song My Mother Sang	Towner
Sweet Heather Bells	Howard
Swinging Under The Old Apple Tree	Kase
The Gallant Knights of Old	Jewell
The Irish Jubilee	Lawler
The Old Home Down on The Farm	Whittaker
The Picture That is Turned Towards The Wall	Graham
The Sheriff's Sale	Mullelley
The Song That Reached My Heart	Jordan
The Songs My Mother Sang	Towner
The Songs My Mother Used to Sing	McCristall
That Sweet Refrain	Jordan
Tired Eyelids	Witherell
Twilight	Williams
Two Little Birds Are We (duett)	White
Visions of The Old Folks At Home	Stults
When The Dewdrops Kiss The Daisies	Blake
When The Sun Has Set	Harris

Handsomely bound in Three different styles.

THE IMPERIAL

A New Music Book similar to the well-known Royal Folio of Music, containing upwards of 200 pages (full sheet music size, printed from engraved plates by the Litho process) of Popular and Standard American pieces, suitable for Piano or Organ.

CONTENTS.

American Line March ..... Fred T. Baker
Banjo (The), (Imitation of a Banjo) ..... Gottschalk
Blue Bells of Scotland (The), Variations) ..... Gottschalk
Blush Rose (The), (Polka) ..... T. P. Ryder
Brown's Jubilee March ..... E. Durand
Campbells are Coming (The), (Variations) ..... Grobe
Cantelina (Variations) ..... Wyman
Centenial Lancers ..... Green
Chapel Chimes, Idylle ..... T. P. Ryder
Chautauqua Lake Waltz ..... Baker
Delta Kappa Epsilon (Grand March) ..... A. H. Pease
Dew Drop Waltz ..... Kinkel
Dreamland Waltz ..... Kinkel
Dying Poet (Meditation) ..... Gottschalk
Edelweiss Glide Valse ..... F. T. Baker
Emancipation Valse ..... Martin
Evangeline (Variations) ..... Wyman
Evening Whispers Serenade ..... G. D. Wilson
Fairy Dell Waltz ..... Mack
Fairy Echoes Nocturne ..... Blake
Fire Fiend (Grand March) ..... T. P. Ryder
Gen. Hancock's March ..... Winner
German Triumphal March ..... Kinkel
Grand Polka de Concert ..... H. N. Bartlett
Harrison's Grand March ..... Blake
Hold the Fort (Variation) ..... Grobe
Hot Shot March ..... Rollinson
Ivy Leaf Waltz ..... Brainard
Jolly Company Polka ..... Cohen
King of the Storm (Galop De Concert) ..... Blake
Lone Hand (The), (Galop) ..... Read
Lowell Band March ..... Van Wagner
Marching Through Georgia ..... Mack
March of the 600,000 ..... Root
Mary's Pet Waltz ..... Mack
Maiden's Dreams Schottische ..... Baker
Old Folks at Home (Variations) ..... Snow
Orange Flower Waltz ..... Wyman
Peaches and Cream Waltz ..... Ryder
Perpetual Rose Waltz ..... Mack
Race-Course Galop de Concert ..... Blake
Radieuse (Grand Valse) ..... Gottschalk
Redemption (La) (Polka) ..... Hofer
Royal March ..... Winner
Safe in the Arms of Jesus (Variations) ..... Grobe
Serenade March ..... Aubert
Sherman's March to the Sea ..... Mellot
Silver Band March ..... Clark
Sweet Bye and Bye (Variations) ..... Stier
Vesper Hymn (Variations) ..... Grobe
Viccolo (Grand Galop de Concert) ..... Blake
Voices of the Morn (The), Morceau ..... G. D. Wilson
Wandering Sprite (Caprice) ..... Engelbrecht
Wedding Bell March ..... Wyman
Wild Fire (Galop de Concert) ..... Blake
Witches Flight (Galop Caprice) ..... Russell
White Wings Waltz ..... Warren

PRICE 75c.

Whaley, Royce & Co., 158 Yonge St., Toronto.

ELITE GUITAR METHOD

COMPREHENSIVE, PRACTICAL AND PROGRESSIVE.

The Best Method for Teachers or beginners who cannot conveniently obtain a Teacher, with a Collection of Popular and Standard Solos not found in any other work.

BY GEORGE F. SMEDLEY.

PRICE $1.00.

A PARTIAL LIST OF SOLOS.

Annie Laurie.....Scotch
Carmelita (Waltz).....Burke
Chopin's Funeral March.....Chopin
Chorus from "Il Puritani".....Bellini
Dandy (The) Fifth.....G. Barker
Darkie's (The) Wedding.....Smith
Hot Shot March.....Rollinson
Idle Moments Mazurka.....Jacobs
Il Grande Gavotte.....W. M. Foden
Il Trovatore.....Verdi
Longing (two guitars).....arr. C. S. DeLano
Minuet from "Don Juan".....F. Buckley
Pensee's Nocturnes.....Mozart
Rondo from the Sonata "Facile".....Mozart
Sebastopol.....
Spanish Mazurka.....H. W. Harris
Spanish Fandango.....arr. H. Worrall
Spanish Retreat.....
Spring Song.....Mendelssohn
Students' Polka.....Gray
William Tell.....Rossini

ELEVEN SKETCHES

FOR PIANO, OP. 12

COMPOSED BY

J. LEWIS BROWNE.

1. Spinning
2. An Album-Leaf
3. A Dream
4. Mazurka
5. Two Thoughts (Gay and Grave)
6. Humoresk
7. Melody
8. Moment Musical
9. Hungarian Caprice
10. Toccata
11. Tempo di Menuetto

COMPLETE IN ONE ALBUM

PRICE ONE DOLLAR, Net.

Whaley, Royce & Co., 158 Yonge St., Toronto.

STANDARD
ANTHEM BOOK

VOL. 1

EDITED BY A. S. VOGT

Organist Jarvis Street Baptist Church, Toronto.

This is unquestionably the finest collection of Anthems ever offered in one volume, printed from engraved plates by the lithographic process on heavy music paper, heavy board covers, cloth back (with organist's copy cloth bound) containing in all 171 large octavo pages of the very choicest works.

INDEX.

Blessed are the Dead ..... Dudley Buck
Christian, the Morn breaks sweetly o'er thee ..... Harry Rowe Shelley
Christ our Passover (Easter Anthem) ..... Fred Schilling
Come unto Me ..... R. Wagner
Come unto Me ..... William Reed
Evening Hymn ..... Dudley Buck
From Every Earthly Pleasure ..... Liszt-Shelly
Gloria in Excelsis (Twelfth Mass) ..... Mozart
God is Love ..... Harry Rowe Shelley
God so Loved the World ..... William Reed
God that Madest Earth and Heaven ..... F. Schilling
Hallelujah Chorus (Messiah) ..... Handel
Hark, Hark my Soul ..... Harry Rowe Shelley
How long wilt Thou forget me O Lord ..... Carl Pflueger
Lead Kindly Light ..... P. A. Schnecker
O be Joyful (Jubilate Deo) ..... Dudley Buck
O be Joyful (Jubilate Deo) ..... F. Schilling
Saviour Breathe an Evening Blessing ..... P. A. Schnecker
Saviour, when Night Involves the Skies ..... Harry Rowe Shelley
Softly Now the Light of Day ..... F. Schilling
Songs of Praise the Angels Sang ..... Harry Rowe Shelley
Sun of My Soul ..... Albert J. Holden
The Heavens are Telling (from the Creation) ..... Haydn
The King of Love my Shepherd is ..... Harry Rowe Shelly
The Lord is my Light ..... Horatio W. Parker
There is a Holy City ..... Harry Rowe Shelley
There were Shepherds (Christmas Anthem) ..... Dudley Buck
The Souls of the Righteous ..... R. Huntington Woodman
The Strife is O'er ..... Mendelssohn
Thou wilt keep him in Perfect Peace ..... Dudley Buck

The majority of the Anthems chosen are generally well within the ability of the average Choir. Several of the most exacting competitions are of that "grateful" character which will well repay the effort necessary to their preparation. Besides these works by prominent contemporaneous composers, several standard Oratorio and other Choruses, which should be included in the repertoire of every choir, have been added.

Price, Single Copies, $1.00; Per Doz., $10.00.

Whaley, Royce & Co., 158 Yonge St., Toronto.

BELLAK'S

Ideal Methods for the Piano and Organ

A new edition of these well-known methods, containing all the successful elements of previous editions, to which have been added much additional matter in the form of studies and popular selections arranged for *easy* performance, including two of Clementi's Sonatinas complete, to be found only in this edition.

These methods are THOROUGH, PROGRESSIVE and COMPREHENSIVE, being equally efficient to the studen who is studying under a teacher or following a course of self instruction. Containing the First Elementary Principles of Music. A gradual and progressive series of Exercises, Scales, &c. Illustrated by a number of Lessons, Amusements and Recreations, pleasing and instructive of the most modern and varied kind CAREFULLY FINGERED THROUGHOUT containing a specially selected, pleasing and liberal collection of popular music, embracing every style of composition, arranged by the author especially for these works which are graded step by step as the pupil advances. The best and most complete works of the kind published.

Printed on best quality paper from engraved plates by the Lithographic process, hand-sewn and bound with extra heavy paper and board binding.

Price, Heavy Paper Cover, 50c. ; Board Cover, 75c.

"STANDARD EDITION"

NEW

JOUSSE'S CATECHISM

Unquestionably the Most Complete Edition of this Catechism put on the market, containing Jousse's Catechism, to which is added

Burrowes' Guide to Practice, Robert Schumann's Rules for Young Musicians and an enlarged Dictionary of Musical Terms

NEWLY EDITED AND REVISED.

Ask for the "Standard Edition." Price, Post Free, 25c.

"FRENCH TEXT"

CATECHISME MUSICAL de JOUSSE

Suivi D'un

Nouveau Dictionnaire des termes de musique les plus visites.

PRIX, 25c.

Whaley, Royce & Co., 158 Yonge St., Toronto.

NEW COLLEGE SONG BOOK

THE

STUDENT AND MINSTREL

SONGS AND CHORUSES

Containing 96 pages of Music with Piano accompaniment, in all over 40 of the very Latest College Songs, neatly bound in strong paper cover.

CONTENTS.

Alikazander ..... L. Honore
Annie Laurie ..... har. by Dudley Buck
Bill of Fare (The) ..... Karl Merz
Blow the Man Down .....
Brannigan's Pup .....
Canada, Land of the Maple Tree ..... H. P. Kearns
Cannibalee ..... Alex. Muir
Colored Four Hundred (The) ..... M. A. Taylor
Cork Leg (The) ..... J. W. Wheeler
Dear Canada, to Thee .....
Down among the Dead Men ..... J. F. Johnstone
Drill, ye Tarriers, Drill ..... About 1,700
Every Man's Desire ..... T. F. Casey
Fairy Moonlight ..... G. H. Fairclough
Georgie, Porgie .....
God Bless our Broad Dominion ..... Sydney Perceval
Good Bye ..... R. S. Knight
I Cannot Help Winking my Eye ..... J. R. Thomas
In Days of Yore ..... G. W. E. Field
Jack and Jill ..... J. E. P. Aldous
Last Cigar (The) .....
Love and War (Duet) ..... Adapted
Lovely Night ..... T. Cooke
Man's Life a Vapor (Round) .....
Minona (To) .....
My Home's on the Boundless Sea .....
Old Man Moses ..... Charles Pratt
Old Red Cradle (The) ..... David Hume
Over the Bannister ..... J. L. Gilbert
Over the Billows Afar .....
Peanut Song ..... Charles E. Pratt
Perrie, Merrie, Dixie .....
Prodigal Son (The) .....
Roll the Old Chariot ..... Louis Lambert
Sigh no more Ladies .....
Simple Simon ..... Arr. R. J. S. Stevens
Swing Song ..... J. E. Macy
The Bill of Fare ..... W. J. Scanlan
The Colored Four Hundred ..... Karl Merz
The Cork Leg ..... J. W Wheeler
The Old Red Cradle .....
The Prodigal Son ..... J. L. Gilbert
The Last Cigar ..... Louis Lambert
Three Blind Mice (Round) ..... Adapted
To Minona .....
To the Bravest ..... Louis Spohr
Trabling Back to Georgia ..... F. Mohring
..... Chas. D. Blake

PRICE 50 CENTS.

Whaley, Royce & Co., 158 Yonge St., Toronto.

Standard Folio of Music

CONTAINING

The Latest and Most Popular assortment of Instrumental Music by eminent composers.

CONTENTS

Æsthetic Waltzes	Chas. Bohner
Bon Ton Gavotte	Geo. L. Wells
Bread and Butter Ripple	E. D. McCarthy
Chautauqua Lake Waltz	Wm. Baker
Dance Antique	Wm. Mason
Dancing in The Barn Schottische	C. E. Pratt
Dash Galop	Geo. Wiegand
Golden Thoughts Broncho	Gert. L. Stephens
Hush Little Baby Dont You Cry Schottische	E. N. Catlin
Invincible Guards March	B. E. Shattuck
La Redemption Polka	Harry Hofer
Love Comes Like a Summer Sigh Waltz	Williard Spenser
March of The Immortals	R. E. Henninges
Marguerite (Transcription)	Chas. Blake
N. P Jersey	A. Kœrber
Nearer My God To Thee	W. F. Sudds
Northern Pearl	Cloy
Old Hundred (Variations)	Chas. Grobe
Pensive Poet	Gottschalk
Red Bandana March	Schleiffarth
Regina Mazurka Caprice	Loren Bragdon
Ripples of The Alabama	Andrews
Rosabel Waltzes	Edw. J. Abraham
St. Patrick's Day (Variations)	Chas. Grobe
Seaforth Schottische	Mrs. C. M Dunlop
Sunrise Mazurka Ripple	J. N Pattison
Sweet Bye-and-Bye	Steir
Tripping Thro' the Daisies Polka	W. F. Sudds
Valse Poetique (Sospiro)	Gottschalk
Voice of Spring Waltzes	W. F. Sudds

BEAUTIFULLY BOUND IN COLORED COVER

Price in Paper, 50c.

Whaley, Royce & Co., 158 Yonge St., Toronto.

STANDARD SONG FOLIO

CONTAINING

An Excellent Collection of the Latest and Best VOCAL SELECTIONS with Piano Accompaniments by the most prominent writers.

CONTENTS

A Loyal Knight	Julian Jordan
As I Sat Upon My Dear Old Mothers Knee	J. P. Skelly
Cricket On The Hearth	J E. Stewart
Dar I Long To Be Again	Adam Geibel
Farewell Marguerite	Geo. Boardman
Give My Love To Mother Dear	Gussie L. Davis
I'll Take You Home Again Kathleen	Thos. Westendorf
Irene, Good Night	Gussie L. Davis
Just Within The Harbor Bar	J W. Wheeler
Little Boy Blue	H. C. Talbert
Life's Sunshine Is Love	Julian Jordan
Loyal Knight	Julian Jordan
Lone Grave	Paul Dressler
Madeline	C. A. White
Must We Leave The Old Home, Mother?	Will Huntley
My Old Kentucky Home, Good Night	Stephen Foster
Name on The Door	W. S. Mullaly
Never to Meet Again	M. H Rosenfeld
Old Home Down on The Farm	O. Whittaker
Only Tired	C. A. White
Only a Picture of Her Boy	H. F. Smith
Pilot Brave (Duet)	H. Millard
Raise Me Jesus to Thy Bosom	Will Huntley
Remember Boy You're Irish	W. J. Scanlon
Sailor's Welcome Star	Banks Winters
Song I'll Ne'er Forget	Julian Jordan
Sunshine will Come Again	Chas. T. Ellis
Sweethearts Were We	W. C Fulton
Sweet Heather Bell	Frank Howard
The Cricket on The Hearth	J. E. Stewart
The Little Boy Blue	H. C. Talbert
The Lone Grave	Paul Dressler
The Name on The Door	W. S. Mulally
The Old Home Down on The Farm	O. Whittaker
The Pilot Brave (Duet)	H. Millard
The Sailors Welcome Star	Banks Winters
The Wind That Wafts My Sighs to Thee	W. V. Wallace
Three Leaves of Shamrock	Jas. McGuire
Under the Hawthorn Bower	Gussie L. Davis
When Jack Sails 'Round Cape Horn	J. W. Wheeler
Where is Heaven?	Felix Marti
Wind That Wafts My Sighs to The	W. V. Wallace
With all Her Faults I Love Her Still	W H. Rosenfeld
You	A. G. Robyn

BEAUTIFULLY BOUND IN COLORED COVER

Price in Paper, 50c.

Whaley, Royce & Co., 158 Yonge St., Toronto.

MUSIC PAPER

No. 1.	12 Staves,	size $6\frac{3}{4}$x$10\frac{1}{2}$,	upright		per quire	$0 30
10.	14 "	" " "	"		"	30
2.	10 "	" $8\frac{7}{8}$x$11\frac{3}{4}$,	"		"	50
3.	12 "	" " "	"		"	50
4.	14 "	" " "	"		"	50
29.	16 "	" " "	"		"	50
30.	12 "	" $10\frac{1}{4}$x$13\frac{3}{4}$,	"	for Voice and Piano	"	60
31.	12 "	" " "	"		"	60
32.	14 "	" " "	"		"	60
33.	16 "	" " "	"		"	60
5.	18 "	" " "	"	Oblong, for Band Scoring	"	60

We manufacture and handle, only the best quality of Music Paper, consequently have only one price. The ruling is most carefully done by the lithographic process, and we guarantee an excellent paper.

BLANK MUSIC BOOKS

No. 34. 6 Staves, 40 Pages, Cloth Back, Paper Sides, Flexible Cover, Oblong, $7\frac{1}{2}$x$9\frac{1}{2}$.....each 25

No. 35. 8 Staves, 40 Pages, Cloth Back, Paper Sides, Flexible Cover, Oblong, $7\frac{1}{2}$x$9\frac{1}{2}$.....each 25

No. 36. 8 Staves, 24 Pages, Cloth Back, Paper Sides, Flexible Cover, Oblong, $7\frac{1}{2}$x$9\frac{1}{2}$.....each 20

No. 37. 12 Staves, 84 Pages, Cloth Back, Paper Sides, Stiff Cover, Octavo, $7\frac{1}{2}$x$9\frac{1}{2}$.....each 75

No. 38. 14 Staves, 80 Pages, Leather Back and Corners. Paper Sides, Stiff Cover, Octavo, $10\frac{1}{2}$x$13\frac{1}{4}$.....each 1 50

BLANK BAND BOOKS

No. 1. 9 Staves, Quickstep Size, 5x7, Glazed Cloth Cover .... each 25
Per doz..... 2 50

No. 2. 18 Staves, Selection Size, 7x11, Glazed Cloth Cover ....each 50
Per doz..... 5 00

BAND FOLIOS

Band Folio, Cloth, 5x7, Q.S. Size.....per doz. 1 00
" " " 7x11, Selection Size..... " 2 00
" " " " Orchestra..... " 2 00

Any Size Folio made to order.

FALE'S BAND FOLIOS

Cloth, 5x7, Q.S. Size.....per doz. 3 00
" 7x11, Selection Size..... " 5 50
Extra Bindings, Q.S. Size..... " 25
" " Selection Size..... " 35

Labels or names of instruments furnished gratis with each set of Band Folios.

LEADERS' BATONS

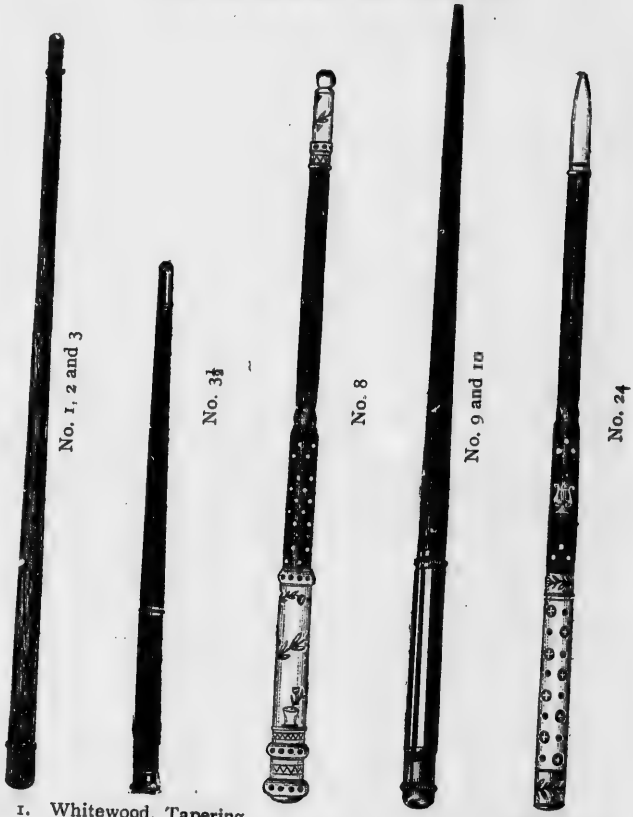

No. 1.	Whitewood, Tapering	each	30
2.	Rosewood "	"	60
3.	Ebony "	"	75
3½.	Rosewood, Round, German Silver Tipped	"	1 25
4.	Ebony, " " " "	"	1 50
8.	Ivory Handle and Tip, Fancy Ornamented, and inlaid with Pearl	each	12 50
10.	Tapering Ivory Handle, Silver Tipped	"	7 00
24.	Ivory Handle, inlaid with Pearl and Stones, Ivory Tip	"	10 00
25.	Imitation Ivory, White, Fine Model	"	7 00

MUSIC WRAPPERS, ROLLS, ETC.

We carry a very large stock of **Music Wrappers, Rolls, Portfolios, and Cases**, and shall be pleased to quote prices and send our large illustrated catalogue showing same.

MUSIC STANDS

No. 1.	Royal "Umbrella," Japanned	each 1 25
3.	Royal "Umbrella," Nickel Plated	each 2 75
10.	Imperial, very strong, with Adjustable Desk	each 1 50
11.	Same Nickle Plated	each 3 00
7.	Telescope, Nickel, Folding, Length Closed 13½ in.	each 3 00
9.	" Half " " " " "	each 2 25

METRONOMES

Best French Make.

No. 1.	Mahogany, without Bell	each 3 50
2.	Mahogany, with Bell	each 5 00

MUSIC RULING PENS

Assorted Sizes,

No. 1. ..... each 25

MUSIC WRITING PENS—3 Points

No. 2. ..... per doz. 35

PITCH PIPES

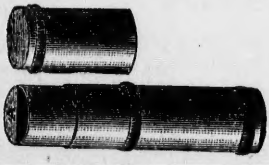

No. 1, 2 and 3

No. 1.	A, German Silver, in fine Box	each 20
No. 2.	C, German Silver, in fine Box	each 20
No. 3.	A and C combined	each 35
No. 50.	Minature A or C, German Silver for Watch Chain	each 25
No. 5.	Chromatic Scale, 1 Pipe, New Style, very fine	each 1 75

TUNING FORKS

No. 1.	Philharmonic	A	each	20
2.	"	C	"	20
3.	"	A, Large Size, with round bottom	"	35
4.	"	C, " " " " "	"	35
8.	"	A, English Blue	"	25
9.	"	C, " "	"	25
10.	Minature	A, Extra Quality	"	30
11.	"	C, " "	"	30
12.	Philharmonic	A, New Pitch, each in a box	"	75
13.	"	C, " " " "	"	75

We also carry in Stock the

BAND AND ORCHESTRA PUBLICATIONS

OF

Jean White — Thompson & Odell
O. Ditson Co. — Harry Coleman
Cundy Music Co. — Standard Music Co.
Carl Fischer — J. G. Richards & Co.
D. Muller — Wm. Pilling
H. E. McMillan — E. C. Ramsdell
Mace Gay — Jean M. Missud
Elias Howe Co.
Geo. Southwell — Geo. A. Winchester
J. W. Pepper — Brophy Bros.
Jno. Church Co. — H. G. Frankenfield
A. Squire — White-Smith Co.

These publications, in combination with our own Catalogue, forms one of the largest and best stocks of Band and Orchestra Music in America.

s

.....each		20
.....	"	20
bottom.....	"	35
"	"	35
.....	"	25
.....	"	25
.....	"	30
.....	"	30
x.....	"	75
.....	"	75

he

LICATIONS

Odell
Coleman
ndard Music Co.
s & Co.
ng
Ramsdell
Jean M. Missud

hester
Bros.
. Frankenfield
White-Smith Co.

atalogue, forms one
Orchestra

ONTO, ONT.

WHALEY, ROYCE & CO.

Music Engravers
Printers
and Publishers

Estimates for Music Publishing furnished on application.

MANUFACTURERS AND IMPORTERS OF EVERYTHING MUSICAL.

SPECIALTIES:

The 'IMPERIAL' GUITARS, MANDOLINS, BANJOS

AND

'DUPLEX' DRUMS

BAND CAPS AND UNIFORMS

Band, Orchestra and Sheet Music.

We make a feature of and carry in stock **ALL THE UP-TO-DATE PUBLICATIONS,** Vocal and Instrumental.

Band, Orchestra, and all kinds of Musical Compositions arranged and prepared for Publication.

---

158 YONGE STREET, TORONTO, CANADA.

Whaley Royce & Co.
"IMPERIAL" BAND INSTRUMENTS,
TORONTO, CANADA.
OVER